All the News All the Time
LARGEST HOME-DELIVERED CIRCULATION
LARGEST ADVERTISING VOLUME

EQUAL RIGHTS

Los Angeles Times

LIBERTY UNDER THE LAW — TRUE INDUSTRIAL FREEDOM

In Two Parts — 32 Pages
PART I—TELEGRAPH SHEET—16 PAGES

Vol. XLVIII. SATURDAY MORNING, MARCH 30, 1929. C

DAILY, FIVE CENTS SUNDAY, TEN CENTS

ALLEN GOES TO SENATE

Publisher Gets Curtis Seat

Kansas ex-Governor Friend to Hoover But Foe of Vice-President

Gov. Reed Announces He'll Name Wichita Man to Washington

WASHINGTON, March 29. (Ex-clusive)—Following a conference with President Hoover, Gov. Reed of Kansas announced here tonight that he will appoint Henry J. Allen, former Governor of the Sunflower State and widely known newspaper publisher, as United States Senator from Kansas to occupy the seat vacated by Vice-President Curtis.

Gov. Reed's statement said that while President Hoover made no request, mention of Allen's name was pleasing to him.

Allen supported Hoover for the Republican Presidential nomination last fall and in the campaign served as national publicity director for the Republican National committee.

Gov. Reed's statement follows:

"I have had a very pleasant visit with President Hoover, in the course of which we discussed the inland waterways, flood relief and judicial appointments in the Kansas judicial district.

"During our visit the appointment of a United States Senator to fill the vacancy created by Mr. Curtis's election to the Vice-Presidency came up. I stated that among those being considered was former Gov. Henry J. Allen the President expressed himself as being gratified, and said, of course, that he could not request the appointment of a United States Senator.

"It seemed to me, however, that Allen had long been his friend and had held him in high esteem and that if the former Governor could be appointed he would be of great help to the administration in carrying out the program and especially in working out the problems affecting Kansas and the entire West.

"Immediately upon my return to Topeka, I shall appoint Allen to the vacancy.

"Allen has been identified with the 'old guard' of Kansas Republicanism and for years has been a political foe of Vice-President Curtis. The latter, after being elected Vice-President, planned to resign from the Senate in time for appointment by Gov. Paulen, to serve a number before leaving office in January. However, Curtis, who was Senate leader, was defeated by former President Coolidge's wish to his post until the end of the session.

"The election of his enemy to his place in the upper branch undoubtedly will be a bitter pill for Curtis to swallow.

FIGHTER AND MAN OF ACCOMPLISHMENTS

TOPEKA (Kan.) March 29. (AP)—Henry J. Allen, who succeeds to the senate seat vacated by Vice-President Charles Curtis, for years

(Continued on Page 2, Column 1)

Will Rogers Remarks:

NEW YORK, March 29.—[To the Editor of The Times:] An old boy started a system here in New York Monday that looks mighty original and fills a life time's need. He came home one night pretty well incorporated. After the usual argument with "I do," he started back out again, she started to follow. He just got a saw and started to remove one of her legs figuring that would slow her up so that even in his condition he could keep ahead of her. If she still insisted on following, he still had the saw, and she still had another leg. This looks like a sure-fire remedy, the old way of knocking 'em down or locking 'em up was only temporary relief. This depends on the type of wife, one sawing will cure some, two sawings will cure any.

Yours,
WILL ROGERS.

P.S.—You stock market buyers, buy "Saws Incorporated."

EVANGELIST SOUGHT

Legislators at Portland

Hornblower and Little Ask Aid of Police to Find Mrs. Kennedy

Latter Disappears to Avoid Questioning by Hardy Prosecutors

PORTLAND Or.) March 29. (AP) A county-wide search for Mrs. Minnie (Ma) Kennedy, sought by William Hornblower and Walter Little, California Assemblymen, for questioning in connection with the Judge Hardy impeachment trial, was instituted tonight by 7 police and the Multnomah county Sheriff. The number of the automobile Mrs. Kennedy is driving was flashed to precincts and patrolmen were asked to be on guard.

Hornblower and Little settled down in a hotel here tonight prepared for a siege.

Hornblower and Little arrived in Portland this afternoon from Sacramento, but instead of being welcomed by Mrs. Kennedy they were met by Chief of Police Jenkins and Fire Chief Grenfell. Mrs. Kennedy was hiding.

ASSEMBLYMEN PIQUED

The Assemblymen had expected to meet Mrs. Kennedy in the Alaska Building, Seattle, but when they

(Continued on Page 2, Column 4)

DAY OF GODS PICTURED

Byrd Comrade Tells Story

Kaleidoscopic Play of Color in Antarctic Wonderland Casts Magic Spell

Scene at One Time Like Vast Stage With Spotlights on Every Side

BY RUSSELL OWEN

(Copyright, 1929, by the Los Angeles Times, New York Times and St. Louis Post-Dispatch. All rights for publication reserved throughout the world.)

LITTLE AMERICA (Antarctica) March 29. (Exclusive)—The sun came up over the barrier yesterday, a huge ball of yellow, and in its slow journey along the horizon gave us a perfect day; one of those quiet and brilliant Antarctic days that enthrall the beholder. The air, the purest in all the world, was so crystal clear that distance was foreshortened and the eye leaped as if over only a few yards to far-away ridges of snow glistening in the morning light.

The sky was a thin blue, and it seemed as if one could see into the infinity of space far beyond the range of ordinary vision. Around the horizon was a thin band of clouds which reflected light as from a mirror. In only one place was it broken—in the north where a great cloud of frost smoke rolled up from below the edge of the barrier, rolled and billowed as if a gigantic conflagration raged there. It came from a narrow band of open water close to the ice cliff—and rose only a short distance above the barrier and, turning over, rolled outward toward the frozen sea. It moved so slowly that it was like a mystic curtain shutting us off from the world of living things.

STRANGE SHADOWS

There were strange shadows in this clear light of the late Antarctic day. So low was the sun that every small protuberance in the snow, every sharp line on sastrugi, every gouged-out hollow and eroded hummock had its silver-gray shadow. They stood out as if etched against the gleaming white of the snow and the vast field about us drew in and contrasted. For the first time in many days we were able to see the details of its surface, details usually lost in the obscurity of diffused light under an overcast sky. The oddest shadow of all was that around us as we walked, for so great was the reflection from the encircling horizon that shadows were cast on all sides. It was as if innumerable spotlights were being focused on the tiny figures on this vast and desolate stage.

LANDSCAPE CHANGES

All day this lasted and toward evening (evening comes early here now) another slow and almost imperceptible change came over the landscape. The light decreased, the shadows faded and very slowly came a glow of light which touched the surface softly with a faint pink that gave a fairy-like radiance to the snow. It grew deeper as the sun went lower, until the whole western horizon was a mass of flame, and then died down and disappeared as the light failed.

Then came the witchery of an Antarctic twilight, the dim half-light in which all things are distinctly outlined and yet half-concealed. The luminous light of distant horizons, the chill gray of the snow, the cloud-bearded moon, made a scene that touched one with a weird attraction intensified by the deep silence of a dead land. One might as well stand on the lifeless moon itself—there could be nothing more strange.

PECULIAR LIGHTS

When the sun went down one saw a dark bank of cloud with a thin, yellow light shining above it and overhead another drifting bank, mottled with a dull rose on its under edge. Northward there was a gleam of light, so faint as hardly to warrant the name of color, and yet tinged with something that might be yellow. In the east was a color that baffled description, seemingly purple and brown, a color which the Almighty must have dropped to tantalize the imagination of men. It shone with an internal luminosity as if it veiled a mystery. And in the south toward that great waste of silent snow, of distant invisible mountains of land which have drawn many dauntless men and kept some, there was a glow as if just beyond the horizon were a gleaming kingdom of gold.

ANTARCTIC TWILIGHT

Imagine a twilight sky in which there is no darkness, no eastern horizon of black to show the advance of night, but instead a darkening bowl touched everywhere with faint light and color. Such is the Antarctic twilight. Against it rise the low lines of our buildings and the dark skeletons of the wireless masts, sharp and cold, through which the winds whistle on evenings when we sit around the fire. But last night they were still dead frames of stark steel, and there was in them no vibrating hum of life. Lazy plumes of steam and smoke arose from black chimneys and ventilators and drifted away, white against the gray shadows.

Above and over all brooded the deep peace of the Antarctic, the vast silence that soothes the mind and brings a deep content. Something of the serenity of the silver moon descends on one who watches such a night.

"DERBY" SONG WRITER DIES

LOWELL (Mass.), March 29. (AP) John C. King, 73 years of age, who wrote the words of the song, "Put on Your Old Brown Derby," sung at the Houston convention which nominated Alfred E. Smith for the Presidency, died here today.

Lost in the Crowd!

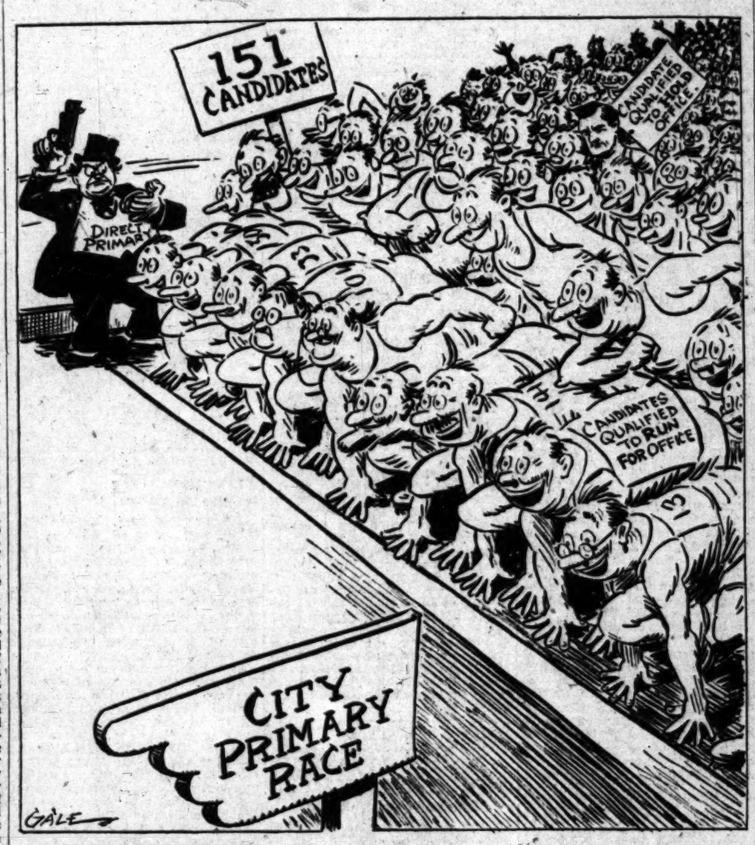

FLOOD PERIL GROWING IN TENNESSEE

Rains Cause of Concern With Cumberland River at Predicted Crest

NASHVILLE (Tenn.) March 29. (AP)—Overcast skies and a steady rain received more of Nashville's attention today than the Cumberland River, which has reached 50.1 feet, its predicted crest. The river is believed almost stationary, but additional rains are feared by river observers. At its present stage, the stream is 10.1 feet above flood stage.

More than 600 families have left their homes and this afternoon water was creeping steadily up business streets and flooding sections of the wholesale districts.

The Weather Bureau predicts the river will continue above flood stage at Carthage during the next thirty-six hours and reach flood stage at Eddyville, Ky., tomorrow.

More rain is forecast for Middle Tennessee tonight and tomorrow and if the rain should be steady and heavy the possibilities of a more serious flood here will be greatly increased.

Dirigible Fails in Plane Hunt

LAKEHURST (N. J.) March 29. (AP)—The navy dirigible Los Angeles returned to its hangar today after two nights and a day of fruitless search along the coast between here and Norfolk, Va., for the amphibian airplane in which T. Raymond Pinucane of Rochester, N. Y., and three others disappeared last Friday.

Lieutenant-Commander Charles E. Rosendahl was in charge of a crew of fifty officers and men on the airship. They flew low over the coast line and in areas at sea 100 miles off shore.

Submarine Sets Depth Record

SPEZIA (Italy) March 29. (AP)—The new Italian submarine Mameli has made what is reported to be the world's depth record for immersion. It descended yesterday to 383.87 feet below the sea level. The old record was 344.50 feet.

The Mameli is an 820-ton boat of the Cavallini class with a length of 212.26 feet. The test was made in the Gulf of Spezia.

Woman Escapes Blast but Trips and Cuts Throat

SPOKANE, March 29. (AP)—A dynamite blast wrecked the kitchen of Mrs. Fred Beck's home today, and she escaped alive, but when she rushed back to the scene to make sure her seven children were safe she tripped and cut her throat on a sharp piece of metal which inflicted a fatal found. Two of her children were hurt.

Several sticks of dynamite are believed to have been placed accidentally in the kitchen stove of the little prairie home near here. The blast sent fragments of metal hurtling, one of them nearly severing an ear of one of the children.

Air Passenger Tells of Jump

SALT LAKE CITY, March 29. (AP) Miss Melba Tanner, University of Utah student, was at her home here today with a story of a 7000-foot parachute jump from an airplane caught in a windstorm near Reno, Nev., the 8th inst.

With Grover Knight of Denver as pilot, Miss Tanner said, she was making a flight from Salt Lake City to San Francisco when the machine was caught in a series of storms. The fifth one, encountered some forty miles south of Reno, disabled the propeller and disconnected the gasoline feed line.

Believing his machine about to be out of control, Miss Tanner said Knight ordered her to jump. Meanwhile Knight managed to make a safe landing.

Gunboat Hits Rock in China

HANKOW (China) March 29. (AP) The new American river gunboat Tutuila struck a submerged rock in the gorges of the upper Yangtse River today, near Wanhsien. Two compartments were flooded but ship's pumps controlled the water inflow. She will go to Shanghai for repairs.

The Tutuila had been on patrol duty in the Yangtse. The U.S.S. Monocacy has arrived from Shanghai to observe developments of the situation at Hankow, where opposition leaders of the Kumintang party are expecting attack from Nanking forces.

FORMER PREMIER DIES

WINNIPEG, March 29. (AP)—Sir Hugh John MacDonald, 73 years of age, former Premier of Manitoba, died today. He had been ill for four weeks.

BEVINS HURT WHEN PLANE HITS TREE

Fractures of Both Legs and Head Cuts Suffered by Flyer in Missouri

BLAND (Mo.) March 29. (AP)—Okeh Bevins was injured seriously today, when his Lockheed plane crashed into a small tree in an attempted take-off from a farm near here.

Bevins, who suffered fractures of both legs and cuts on the front and back of his head, was taken to a St. Louis hospital.

The plane had been forced down on the farm of Amos Smith. After completing minor repairs to his ship Bevins attempted a take-off, but the motor cut out and the plane was wrecked against the tree.

Bevins was unsuccessful last week in an attempt to fly from the Pacific Coast to the Atlantic Coast without stopping, being forced down in New Mexico.

Judge Had Date in Two Courts

MARTINEZ, March 29. (AP)—Justice of the Peace Mackinnon of El Cerrito must attend to his own official court business before he can face charges of driving while intoxicated in another court. This was decided today by Judge Glass, Martinez, who was to hear Mackinnon's case and postponed it until Monday.

Mrs. Dodge to Face Inquiry

MIAMI (Fla.) March 29. (AP)—Mrs. John D. Dodge, 27 years of age, of Detroit, was summoned to appear at an inquest today in the death of D. B. Hennessy, 71, president of the Hennessy Oil Company, Providence, R. I., who was killed when struck by her automobile.

French Ratify Kellogg Pact

PARIS, March 29. (AP)—The French Senate today unanimously ratified the Kellogg renunciation of war treaty.

Rumania Bars Sunday Liquor

BUCHAREST (Rumania) March 29. (AP)—The Rumanian government today forbade sale and consumption of alcoholic beverages throughout the kingdom on Sundays.

"PENNILESS VAGRANT" HAS $3000 AT DEATH

SAN FRANCISCO, March 29. (Exclusive)—When Andrew Fredrich, 60 years of age, admitted to the Harbor Emergency Hospital as a penniless vagrant, died there today, his personal effects yielded bank books showing deposits of nearly $3000. Efforts are under way to find relatives.

Today Noon—New Closing Hour
For Sunday Real Estate Want Ads

This applies to all classes of real estate, hotel and apartment-house leases, money to loan and business opportunities.

The new closing hour is made necessary by the fact that the Sunday Times has incorporated all real estate and kindred want ads in its new and enlarged real estate section.

Advertising copy received later than Saturday noon will appear in the "Too Late to Classify" column in the general want ad section.

The Sunday closing hour for other classes of want ads will remain as heretofore at 7:30 p.m. Saturday.

MEtropolitan 0700

REBELS SAG AT KNEES

Scare Thrown by Rodriguez

March on Nogales Causes Gloom Among Revolters; Manzo on Way North

Small Federal Band Trapped at Chihuahua City as Main Forces Advance

BY HARRY CARR
"Times" Staff Representative

NOGALES, March 29. (Exclusive) The approach of Gen. Rodriguez across the desert from Mexicali has taken all the starch out of the rebels.

Rebel headquarters on the other side of the line look like the morning after a wake. Gen. Borquez, who sat up all night, looks gloomy and tired.

It looks to me as though the revolution has degenerated into a wild scramble for plunder. The rebels have lost all hope of winning the war. They are trying to salvage the cargo. All military operations from now on can best be interpreted with an adding machine.

Gen. Manzo, who has his passports all made out in readiness to jump across the line if he has to retreat from Mazatlan, has a large fortune in the Los Angeles banks. What is worrying him now is that he has 10,000 fine cattle in the pathway of the Rodriguez advance.

MINE TRADE SOUGHT

Topete hasn't done so well, but has much dough in the banks of Tucson. His present campaign at Naco has a financial objective. By threatening to close the Cananea mines he seeks to force that company to do business through the rebel port of Nogales. This would mean an income of from $15,000 to $20,000 a day.

He has pointed out to the copper company that if the mine closes down some 3000 miners will have to enlist in his army to eat. For this reason he argues that the Mexican Federal government will have to consent to let the Cananea company do business through rebel Nogales.

His operations at Naco will have to be cleaned up before Rodrigues arrives from Mexicali. This will probably be a matter of some days as the Mexicali army is slowed down by the necessity of carrying large quantities of water.

MANZO ON WAY NORTH

Railroad men on the Mexican side said tonight that Gen. Manzo is on the way north and is expected in Nogales tomorrow. There is no way to confirm the report.

Manzo is very nervous lest his line of retreat be closed. One of the reasons why his attack upon Mazatlan failed was that an unknown Federal sympathizer burned seven bridges behind him near Banos. His present headquarters is said to be at the quaint old town of Quila.

Nogales, the base of the whole rebel army, is held by less than 100 soldiers.

AMERICAN LOSSES HEAVY

E. W. Eaton is leaving on the first train south to open a United States vice-consulate at Cajeme in the oathway of Manzo's retreat. Losses to American property already have been severe. When Manzo's rag tag army falls back, the worst is expected.

The Southern Pacific managed to ship out 1500 cars of perishable freight like tomatoes since the revolution started, but at least 1500 carloads have perished on the vines.

Topete sent an airplane over Naco this morning to warn the civilian population to leave town. It was chased by two Federal planes. There probably will be a fight but I do not believe Topete will make any great effort to take the town. He is too hard pressed by the necessity of getting back to Nogales before Rodriguez arrives.

The Americans whose trucks were commandeered last night by the rebels to send troops to the front got them back this morning by threatening to put a legal attachment on Gen. Borquez's Packard which is on this side.

An American commission merchant came in from the south tonight. He said eighty wounded rebels are at Culiacan, casualties of

(Continued on Page 2, Colu.... 7)

RAIL STRIKE BLOCKED

Hoover Acts on Texas Dispute

Proclamation Issued Calling for Emergency Board Inquiry and Report

Step Automatically Restrains Walk-out Over Period of Thirty Days

WASHINGTON, March 29. (AP)—President Hoover took action late today to avert the threatened strike by employees of the Texas and Pacific Railway by issuing a proclamation creating an emergency board of inquiry to investigate the dispute and report on its findings. This report will be made to the President.

Under the Rail Labor Act both the railway management and the workers are restrained from taking any further action until the expiration of the thirty-day period.

The members of the board, five in all, have not yet been appointed.

The President affixed his signature to the proclamation after Chairman Winslow of the board of mediation had called at the White House and the instrument sets forth that the Chief Executive has been advised that the strike threatens a serious interruption of interstate commerce.

TEXT OF PROCLAMATION

The text of the proclamation follows:

"Whereas, the President, having been duly notified by the board of mediation that a dispute between the Texas and Pacific Railway Company, a carrier, and certain of its employees represented by the Brotherhood of Locomotive Engineers, Brotherhood of Locomotive Firemen and Enginemen, Order of Railway Conductors, and Brotherhood of Railroad Trainmen, which dispute has not been heretofore adjusted under the provisions of the Railway Labor Act, now threatens substantially to interrupt interstate commerce within the States of Louisiana, Texas and Arkansas to a degree such as to deprive that section of the country of essential transportation service, and

"Now, therefore, I, Herbert Hoover, President of the United States, by virtue of the power vested in me by the Constitution and laws of the United States, and by virtue of and under the authority in me invested by Section 10 of the Railway Labor Act, do hereby create a board to be composed of five persons not pecuniarly interested in any organization of railway employees or any carrier, to investigate such dispute and report their findings within thirty days from this date.

BOARD COMPENSATION

"The members of this board shall be compensated for and on account of such duties in the sum of $100 for each member for every day actually employed with or upon and on account of travel and duties incident to such board. The members will be reimbursed for and they are hereby authorized to make expenditures for necessary expenses of themselves and of the board, including traveling expenses and expenses actually incurred for subsistence, in conformity with said act.

"All expenditures of the board shall be allowed and paid for out of the appropriation, 'Emergency Boards' Act, approved February 11, 1927, Vol. 44, Stat. L., 1042, on the presentation of itemized vouchers properly approved by the chairman of the board hereby created.

"Done this twenty-ninth day of March in the year of Our Lord one thousand, nine hundred and twenty-nine, and of the independence of the United States of America the one hundred and fifty-third."

WALKOUT PLANS HALTED BY ACTION

DALLAS (Tex.) March 29. (AP)—A strike of approximately 4000 rail and shop employees of the Texas and Pacific Railway, which had been called to begin at 6 a.m., tomorrow automatically was suspended for a period of at least thirty days by action of President Hoover late today in issuing a proclamation creating an emergency board of investi-

(Continued on Page 2, Column 2)

RIVER GIVES UP GIRL'S BODY

Massachusetts Discovery May Solve Disappearance of Smith College Student Year Ago

SPRINGFIELD (Mass.) March 29. (AP)—The body of a girl was found in the Connecticut River this afternoon in Longmeadow, a suburb, and Police Chief Henderson of Longmeadow expresses the belief that it is that of Frances St. John Smith of New York, Smith College student, who disappeared mysteriously January 13, 1928.

The body was discovered by dredge workmen who were dragging the river for a fellow-worker who had fallen to his death several days ago.

Chief Henderson, after checking the body closely with circulars of missing girls, says the description of Miss Smith tallies in several details, and that a fragment of the dress is of orange color, the same as the student wore on the day she disappeared from the college at Northampton.

Springfield police were notified and they called Maj. Thomas J. Hammond of Northampton, attorney for St. John Smith of New York, father of the girl. Attorney Hammond has been in charge of the search, which has extended over a year.

Medical Examiner Frederick Jones of Springfield says the body had been in the water about a year. The protruding forehead corresponds with the description of Miss Smith, he says.

Chief Henderson says he does not think the body is that of Alice Corbett of Utica, N. Y., another Smith College student who also disappeared mysteriously from Northampton November 13, 1925. He pointed out that the body had been in the river only about a year.

Miss Smith was the daughter of Mr. and Mrs. St. John Smith of New York City. A reward of $10,000 was offered by the family and a search for her was conducted for more than a month.

Alice Corbett was the daughter of Mr. and Mrs. James M. Corbett of Utica, N. Y. She disappeared leaving a note addressed to her

(Continued on Page 2, Column 5)

THE DAY'S NEWS SUMMED UP

FEATURES. Radio, Page 9, Part I. Markets and Financial, Pages 10, 11, Part I; Oil News, Page 12, Part I; Comics, Page 16, Part I.

NEWS OF SOUTHERN COUNTIES. Page 6, Part II.

NEWS IN SPANISH. Page 15, Part I.

BOXING NEWS. Page 13, Part I.

CITY. Great throngs are expected at Easter sunrise services today. Page 1, Part II.

Missing lawyer is traced after visit at Jacobson case trial that ended "grass-up." Page 1, Part I.

Labor body request for fare rise in six-month test to see if it will work. Page 3, Part II.

Businessman killing father but [illegible] was to shield mother. Page 1, Part II.

Two suspects are held in theft of $1000 from Wallace Beery. Page 1, Part II.

Record hours for registration of voters. Page 3, Part II.

Election of water district delegates to rule in selection of directors. Page 1, Part II.

Three former bank tellers and nine others indicted by Federal grand jury. Page 3, Part II.

SAN PEDRO SLOPE. Assemblymen Hornblower and Little hunt Mrs. Kennedy in Portland. Page 1, Part I.

Divorce and first wife of W. H. Hilton to court fight over $9,000,000. Page 3, Part I.

NEAR EASTERN. River gives up body of girl, dead [illegible] Page 1, Part I.

REMEMBER THIS
[illegible] a man's luck consists entirely of having been born with a reasonable amount of common [illegible]

year, believed to be missing Smith College student. Page 1, Part I.

Revengeful father shoots down Chicago Catholic priest. Page 3, Part I.

Failure to arrest Representative Michaelson in liquor case stirs controversy. Page 3, Part I.

WASHINGTON. Henry J. Allen, ex-Governor of Kansas and publisher, will be named to Senate seat vacated by Curtis. Page 1, Part I.

State Department protests proposed tariff of Japanese on lumber. Page 2, Part I.

Senator Watson outlines scope of new farm relief bill. Page 9, Part I.

Hoover action blocks Texas and Pacific rail strike for thirty-day period. Page 1, Part I.

Stimson tackles I'm Alone problem, indicating new policy may result. Page 3, Part I.

Greater powers for Federal Reserve Board sought by two Senators. Page 2, Part I.

Sabotage case to go before Mixed Claims Commission Wednesday. Page 3, Part I.

Dollar lines enter competition for charter of eight reconditioned Shipping Board steamers. Page 5, Part I.

FOREIGN. Rodriguez's march on Nogales takes starch out of rebels. Page 1, Part I.

Wonder-day in Antarctic described by Byrd comrade. Page 1, Part I.

Excavators at Ur of Chaldees unearth skeleton of warrior of 2650 B.C. Page 5, Part I.

Blood flows in holy places of Jerusalem as sects war for Easter week preferences. Page 2, Part I.

Roman galley seen in lake appears stripped of ornamentation. Page 5, Part I.

MANITOBA EX-PREMIER DIES

WINNIPEG (Man.) March 29. (Exclusive)—Sir Hugh John MacDonald, veteran police judge of Winnipeg, only surviving son of the first Premier of Canada, Sir John A. MacDonald, died today in his eightieth year. He was a former Premier of Manitoba. He leaves Lady MacDonald and one married daughter.

TUNE IN ON RADIO STATION KPLA AT 3 P.M. $100 Cash Prize SLOGAN CONTEST

SUPERIORITY ASSERTED
No woman in the world is equal to me, he told his wife, Mrs. Virginia Annand, she testified yesterday as she was granted a divorce by Superior Judge Blake on the grounds of cruelty. Mr. and Mrs. Annand were married in Los Angeles on June 14, 1925, and separated on February 1, last.

ALLEN TO GET SENATE SEAT

Ex-Governor and Publisher to Succeed Curtis

Kansan Friend to Hoover in Preprimary Period

Bitter Political Foe of Vice-President

(Continued from First Page)

has been a national figure in politics and journalism.

In the campaign last year, Mr. Allen was publicity director for the Republican National Committee. He actively supported Herbert Hoover for the Presidential nomination prior to the Kansas City convention despite the fact that most Kansas Republicans had rallied behind Curtis for President.

As Governor of Kansas from 1919 to 1923, he attracted nation-wide attention by his forceful dealings with labor disputes and the creation under his administration of a State Court of Industrial Relations empowered to prevent strikes in the interest of the public welfare.

He is known as a fighter, who is as much at home on the debate platform as in an editorial office wielding a pen in the interest of some crusade.

The appointment will carry for a term of four years as Mr. Curtis was elected to serve in the Senate until 1933. Mr. Allen is 60 years of age.

For twenty-one years Mr. Allen was editor and publisher of the Wichita Beacon. He sold a controlling interest in the newspaper last summer and retired from active editorial direction but remained as chairman of the board. For a short time he acted as publisher of the Omaha Bee-News for William Randolph Hearst but retained his residence in Wichita.

Mr. Allen was elected to his first term as Governor while he was in France engaged in war work for the Red Cross. He made no personal campaign, the "Bull Moose" Republicans with whom he had been identified, joining with "standpatters" in electing him.

Shortly after his inauguration a strike of coal miners was called in Southeast Kansas. The Governor obtained an order from the State Supreme Court placing the mines under receivership, and appealed to the Kansas people for volunteer miners in order to prevent suffering during the severe winter. Eleven thousand responded, operating the mines until the labor dispute was settled and the strikers returned to work.

Mr. Allen is a member of the board of trustees of the Roosevelt Memorial Foundation, the board of trustees of Baker University, Baldwin, Kan., the official board of the First Methodist Church, Wichita, and is a Thirty-third Degree Mason. He is dry.

UNDERSEAS ARCTIC TRIP IN PROSPECT

Capt. Wilkins May Attempt to Span Northern Waters in Submarine, He Says

NEW YORK, March 29. (Exclusive)—Sir Hubert Wilkins, the polar explorer, announced tonight he is making "active inquiries into the possibility of making a submarine trip across the Arctic sea," but that he has "no definite plans as yet for doing the job this year."

Admitting that he would like to bore his way through the waters beneath the north polar ice, Sir Hubert says he has "had this trip in mind for fifteen years."

He believes that the journey could be made in one month and says that July would be the most favorable month in the year. He says it would be "possible to do it this summer and be back in time to resume my Antarctic work next October."

He was noncommittal, however, when asked if he definitely plans the trip this summer or some summer in the near future.

GIRL SHOOTS HERSELF IN PLAY REHEARSAL

COLFAX (Wash.) March 29. (AP) Ellen Nelson, 17-year-old high school senior, practicing a role in "Captain Applejack," class play, shot herself with a 38-caliber revolver picked up by mistake, in her home tonight. After an operation surgeons said her condition is "extremely dangerous."

Outdoor Life

In the Redwood Empire of Humboldt County

Throughout this region of scenic grandeur, in a climate uniformly mild, you'll enjoy glorious fun out-of-doors—

FISHING HUNTING SWIMMING BOATING GOLFING CAMPING

Come NOW to California's great Northwest! The Redwood country never was more beautiful. It is easy to reach—by private automobile, Pickwick Stages or Northwestern Pacific Railroad.

Splendid hotel accommodations and camping grounds receive Humboldt County's guests. You will enjoy a comfortable vacation, and participate in a round of exhilarating sports.

Write for illustrated booklet

"3 Days In and Around Eureka"

Humboldt County Board of Trade
Eureka, California

NEWSPAPER MAN WILL BE SENATOR

Henry J. Allen

FEDERAL MARCH SCARES REBELS

(Continued from First Page)

the attack on Mamatlan. Manzo has abandoned the assault.

Four aviators came north to Nogales tonight, presumably to make an air search for Rodriguez's army. One is the American, Koehler, who told his fellow-train passengers that he refused to drop bombs on Mazatlan during the siege.

The commission merchant said rebel newspapers on the west coast are trying to restore the morale of the rebel army by publishing a scare story to the effect that the United States government has announced it will recognize the rebel government if Calles does not crush the revolution within thirty days.

FEDERAL GENERAL BELIEVED TRAPPED

MEXICO CITY, March 29. (AP)—A Federal detachment has entered Chihuahua City, but in complete ignorance that it is a rebel stronghold toward which the main Federal army has been slowly advancing for weeks. The Federal general, Armenta, according to word received here, has fallen into the trap set for him by the rebel Governor, Carreo, and is supposed to have been forced to surrender his 300 followers.

Armenta had led this band on a long and arduous march over the mountains from Sonora to escape the superior forces of rebel general, Manzo. Not knowing that Gov. Carreo had joined the rebel cause, he asked for help and means were sent him to proceed to Chihuahua City and his capture.

Meanwhile the main Federal army under Gen. Juan A. Almazan pushed on today beyond Escalon toward Jimenez, which is about 150 miles south of Chihuahua City. Although the rebel strength is reported concentrating at Jimenez, the government is inclined to doubt that they will offer battle there in the flat, open country which offers little of strategic value for an effort to check the Federal drive.

PASS MAY BE SCENE

Federal commanders expect the real test will be at Bachimba Pass, sixty-three kilometers southeast of Chihuahua City. That pass, through mountains that rise several thousand feet above the plain, has been the scene of many a bloody battle in past revolutions. The railroad after winding up the mountainside from Santa Rosalia, midway between Jimenez and Bachimba, runs through a narrow gorge with the sides towering 500 feet above the rails.

In previous wars victory almost invariably has been with the defenders of the pass, but bombing planes, which already have rendered good account of themselves, are expected by the Federals to change the situation. The aviators have several airplanes of the most modern type and a large supply of fifty-pound bombs imported from the United States. With these weapons they are expected to make the rebel positions on the heights overlooking the pass untenable.

Maj. Maurilio McGallon arrived here this morning from Lower California to inform the government of the column of 3000 troops under Gen. Abelardo Rordiguez, Governor of the northern district, which now is advancing on Nogales. The major said this column is moving in 200 automobile trucks and is accompanied by a squadron of fifteen fighting planes commanded by Lieut.-Col. Auguste Castrejon.

FANATICS DEFEATED

The commander-in-chief of the forces in the field, reported that in the State of Durango there have been "unimportant encounters with fanatics, in all of which the Federal troops administered severe beatings to them." The campaign in Durango has been reduced to guerilla tactics.

The Secretary of War relayed a message from Gen. Eulogio Ortiz, commander of the advance forces of cavalry in Chihuahua, saying, "The Tiger of the Laguna (a name sometimes applied to Gen. Gonzalo Escobar,) continues his precipitate flight and is now converted into a humble feline."

Reviewing these reports, the government remarked in its communique that "all this leads to the conviction that without doubt Gen. Escobar and Gen. Manzo have decided to make a great concentration of their forces in El Paso and Nogales, later to unite in Los Angeles or some other distant part of the planet."

ESCOBAR CHARGES MORROW WITH BIAS

JUAREZ (Chih.) March 29. (AP)—In a message to the diplomatic commission of the Mexican revolution, which is in Washington, Gen. Jose Gonzales Escobar, commander-in-chief of the revolutionists, tonight charged that Dwight W. Morrow, United States Ambassador to Mexico, is "prejudicing American interests, not only in Mexico, but in all Latin countries, by converting himself into a propaganda agent" for the Calles regime.

GREATER CREDIT CONTROL URGED

Strengthening of Reserve Board Powers Favored

Two Senators Writing Bills for Special Session

Glass's Attack on Mitchell Interests Washington

WASHINGTON, March 29. (AP)—Strengthening of the powers of the Federal Reserve Board to insure its control over funds likely to get into the speculative market will be proposed at the approaching extra session of Congress.

Senator Glass, Democrat, of Virginia, and King, Democrat, of Utah, are preparing bills designed to give the board any authority it may find necessary to curb loans for speculative purposes. Neither has completed his proposed legislation.

It is the expressed disposition of Congressional leaders to leave the problem of stock market speculation in the hands of the Reserve Board in so far as it touches on Federal Reserve funds. Those in Congress who are studying the problem believe that neither the board nor Congress can directly supervise the stock market.

NORBECK AGREES

Chairman Norbeck of the Senate Banking Committee is one of those holding to the view that the Reserve Board must be given a responsibility to supervise use of its money and he declares he will "leave the problem with the board for the present."

While there is little prospect of enactment of any legislation dealing with the credit problem at the extra session, in view of the determination of House leaders not to organize any committees for other legislation than tariff and farm relief, hearings probably will be held by the Senate committee.

Senators Glass and King said today they will endeavor to have the committee consider the question at the approaching session. Neither, however, contemplates asking for an investigation of stock market fluctuations of recent months. Each would confine the hearings to a study of the general credit problem and to means of curbing the use of Federal funds in speculation.

MITCHELL ATTACKED

Considerable interest was shown here today in the declaration of Senator Glass, a former Secretary of the Treasury, against the action of Charles E. Mitchell, president of the National City Bank, in making available funds from that institution for the market at the time the interest rate on call loans was boosted this week.

Glass said this was an "insolent" nullification of the reserve board's desires and he thinks the board should call for Mitchell's resignation as a Class A director in the reserve banks, but there is no indication that the board intends to adopt his suggestion.

Senator King is drafting a bill to authorize the reserve board to forbid its member banks to issue loans for marginal trading operations in the stock markets. He also would give the member banks authority to increase the rates on loans which they believe to be used for speculative purposes.

Last session when the Senate asked the Federal Reserve Board whether any legislation was needed to assist it in its determination to curb the loans to brokers and dealers on stocks and bonds the board replied that none was desired.

ATTACK ON MITCHELL CAUSES STREET TO BUZZ

NEW YORK, March 29. (AP)—Although the stock market took a holiday today, the stir which has been created in legislative circles by the recent credit crisis and Senator Glass's demand that Charles E. Mitchell resign from the directorate of the New York Federal Reserve Bank set Wall street to buzzing with excitement.

While bankers generally, including Mr. Mitchell, refused to comment on Senator Glass's attack on the head of the National City Bank, the fresh possibility of a Congressional investigation of speculation and credit, which invariably has caused considerable stock market irregularity, is viewed with much concern.

Mr. Mitchell, while declining to be drawn into a controversy with Senator Glass, who charged him with "vigorously slapping the Federal Reserve Board in the face," in making available $25,000,000 to break the credit jam which sent call money to 20 per cent on Tuesday, was willing to discuss the general financial and business situation.

CRISIS BELIEVED PAST

He made it clear that no one is more opposed to frenzied stock speculation than himself, and repeated his warning of several weeks ago that the danger to every period of prosperity lies in the development of overconfidence. He said he believes that the credit crisis is passed, and sees danger only in resumption of wild bullish operations on the stock market, but he added, smiling, "some people who had stock accounts a week ago are more conservative now."

Mr. Mitchell defended the action of the National City Bank as protecting the nation's business and saving the public's confidence from too severe a shock. He said his bank was the largest lender of any Wall-street bank in the stock market this week, but pointed out that its rediscounts at the Federal Reserve Bank reached a maximum of only $35,000,000, as contrasted with $75,000,000 at the turn of the year. He said National City's stock-market loans run normally from $100,000,000 to $125,000,000, but this morning stood at only $139,000,000.

CREDIT STILL TIGHT

Mr. Mitchell, and bankers generally, described credit conditions as still tight. While the passing of the quarter-end shifting of balances next week is expected further to relieve the situation, Wall street sees little hope of a return to normal credit conditions for some time. A reduction of only $144,000,000 in brokers' loans this week, failing to offset the jump of $166,000,000 the week before, was generally disappointing, and it is felt in many quarters that further stock-market liquidation must be expected.

While all the security and commodity markets were closed for the Good Friday holiday today, banks were open as usual, and many brokerage houses were open while their forces toiled to clear away the accumulation of work from the tremendous stock turnover in the four market days this week. Practically all of the security and commodity markets with the exception of the produce exchange will be closed tomorrow for a special holiday, but most of the brokerage-house offices will be open to finish up the back business.

ATTERBURY FEARS EFFECT OF FLUCTUATIONS

WASHINGTON, March 29. (AP)—Violent fluctuations in the stock market, such as those of this week, are viewed by W. W. Atterbury, president of the Pennsylvania Railroad, as regrettable because of their disturbing effect upon business.

After a call upon President Hoover today Mr. Atterbury said that if sharp turns in the market can be avoided business conditions will be stabilized.

The railroad president said he called at the White House to express his personal appreciation for "the things that the President is doing." Later he was a luncheon guest at the White House.

Mr. Atterbury declared he never has seen the country in as good a condition as today and added that without exception industries are operating at 90 to 95 per cent of capacity, not only the large steel companies, but independent industries as well. Textiles, he declared, are picking up, particularly in New England. He said that the President's policies no doubt have "made a profound impression upon business interests."

MRS. KENNEDY HUNT STARTED

(Continued from First Page)

learned she had checked out of her hotel there, they dropped off in Portland. Mrs. Kennedy is believed to be here. Friends at Longview and Kelso, Wash., say she left there for Olympia.

Outwardly Hornblower and Little were piqued. They both said tonight the siege would last as long as Mrs. Kennedy remains in hiding. The Hardy case starts a week hence and speed is essential, Hornblower said.

With that in mind, they asked Chief of Police Jenkins for assistance. Hotels are being questioned and friends of Mrs. Kennedy are being asked as to her whereabouts.

IMPEDIMENTS NOTED

"I don't believe she is in Canada," Hornblower said. "She checked out of her hotel at Seattle just a few hours before Sheriff Dill of Cowlitz county, Washington, arrived there with a subpoena drawn by Attorney J. N. Atwell of Kelso."

Atwell has been commissioned by the California Legislature to take the deposition. He is a notary public of Washington and if Mrs. Kennedy is in Oregon there may be some legal impediments to a hasty search.

HARDY COUNSEL ASKS FOR BLANK SUBPOENAES

SACRAMENTO, March 29. (AP)—Request for twenty-five blank subpoenas for defense witnesses was made today by Frank M. Carr, attorney for Judge Hardy.

Carr telephoned from Oakland, though he was supposed to be en route to Seattle, Wash., where the Assembly board of managers will attempt to take a deposition from Mrs. Minnie Kennedy.

Lieut.-Gov. Carnahan announced that Carr had asked for the subpoenas and that they were being issued and would be sent to Rex Hardy in Los Angeles at Carr's request.

Carr, Judge Hardy and Rex Hardy previously had agreed that Carr was to accompany Assemblymen Hornblower and Little, two members of the board of prosecuting Assembly managers, to Seattle to be present when a deposition is taken from Mrs. Kennedy.

Just before Hornblower and Little left the Capitol last night Hornblower received a 500-word message from the mother-evangelist refusing to give a deposition until "all testimony had been taken from prosecution witnesses."

The Assembly managers went north, disregarding the refusal, stating they were commissioned by the Senate to take the deposition and that an attempt must at least be made. Carr was expected to make the trip also.

Clare Woolwine is the only Assembly manager left here tonight. Harry Sewell is in Los Angeles interviewing Asa Keyes, former Los Angeles District Attorney, now in the County Jail, and E. J. Dennison, deputy District Attorney, relative to testimony each might offer later.

Melvin Cronin, the fifth member, left for Berkeley, where he will interview W. A. Gabrielson, police sergeant and former Monterey Chief of Police, regarding activities of private detectives during the Carmel investigation of Mrs. McPherson's asserted kidnaping.

HARDY CRITICISES PROSECUTION TACTICS

Superior Judge Hardy said last night that his son, Rex Hardy, of his counsel, is scheduled to meet Mrs. Minnie Kennedy in Kelso, Wash., this morning to be present when her deposition is taken.

In a statement last night the judge stated:

"I regret exceedingly that the prosecution has seen fit to try its case in newspapers before it is properly presented to the Senate now sitting as a high court of impeachment.

"It seems that great stress is being placed upon testimony prosecution witnesses are supposed to present when they take the witness stand, by means of advance publicity.

"It obviously is an attempt to injure me by creating prejudice in the public mind, a public I have served faithfully for many years.

"I shouldn't be drawn into a trial by means of advance publicity, but should have an opportunity of hearing all testimony presented against me when I appear before the Senate.

"However, despite all these gestures I am certain of complete vindication which undoubtedly is the only outcome possible in the present uncalled-for procedure."

KEYES DEFINITELY NAMED AS WITNESS

Former Dist.-Atty. Keyes definitely was named as one of the State's witnesses yesterday in the prosecution of impeachment proceedings against Superior Judge Hardy by the California State Senate, which will be resumed April 8, next, Assemblyman Sewell, member of the board of managers appointed to direct the prosecution, announced last night.

The Assemblyman made this announcement following a half-hour's conference with Keyes in the County Jail, where he is held pending his appeal from conviction on bribery charges.

At the same time Assemblyman Sewell confirmed in part a statement by Clare Woolwine, another member of the board of managers, indicating that the "true" story of the Aimee Semple McPherson kidnaping case will be brought out during the Hardy impeachment proceedings.

EXPECTS REVELATION

"I am not at liberty to say just what new evidence will be brought out at the impeachment hearing," Assemblyman Sewell said, "but judging from the list of witnesses subpoenaed and the facts to which they are expected to testify, I will not be in the least surprised if the truth of the entire affair is brought out."

The conference with Keyes concerned testimony which the former District Attorney is expected to give to corroborate charges that Judge Hardy attempted to hamper the investigation by the grand jury and the District Attorney of the McPherson kidnaping case, Assemblyman Sewell said.

Earlier in the day the Assemblyman conferred with Undersheriff Eugene Biscailuz regarding transportation for the twenty-three witnesses from Los Angeles who will be required to testify at the hearing. According to Biscailuz, arrangements have been completed for transportation of the witnesses.

SUBPOENA FAULTY

Unless future developments reveal new evidence no other witnesses will be subpoenaed from Los Angeles, it was announced.

Due to a slight irregularity in the preparation of the original subpoena served on Keyes, it will be necessary to prepare another which will be rushed to Los Angeles next week and served on the former District Attorney at once, Assemblyman Sewell said.

Accompanied by his young son, Wilber, the Assemblyman paid a short personal call on Dist.-Atty. Fitts following his interview with Keyes, but announced that it had no connection with the Hardy impeachment proceedings.

BODY OF GIRL FOUND IN RIVER

(Continued from First Page)

parents indicating that she contemplated suicide.

PARENTS SAY BODY NOT THAT OF DAUGHTER

NEW YORK, March 29. (AP)—On the basis of first reports here of the finding of what police of Long Meadows, and Springfield, Mass., believed to be the body of Miss Frances St. John Smith, missing Smith College student, her relatives here expressed the belief that the body found is not that of Miss Smith. They said they have had the report that it is her body investigated and have discredited it.

HAWAII TO OBSERVE LEI-DAY ON MAY 1

HONOLULU, March 29. (AP)—Gov. Wallace R. Farrington today proclaimed May 1 Hawaii's second annual Lei-Day, on which everyone will be expected to wear the floral collar betokening Hawaiian welcome and hospitality to visitors.

FLYER BLACK IN CAIRO

CAIRO (Egypt) March 29. (AP)—Van Lear Black, Baltimore publisher, landed here last night from Assouan in continuation of his flight from Capetown to Croydon, Eng.

EVERY MORNING IN THE YEAR **Los Angeles Times** DAILY FOUNDED DEC. 4, 1881

The Times Building, First and Broadway. Phone MEtropolitan 6700.

90c per month DELIVERED BY CARRIER Single Copies, Daily 5 Cents Sundays, 10 Cents

By mail to Postal Zones 1 to 4, including California, Arizona, Nevada, Utah. Yearly $12.00; Monthly, $1.00; in Zone 5, including Colorado, Idaho, Montana, New Mexico, Oregon, Washington, Yearly $16.00; Monthly, $1.50; in Zones 6, 7 and 8, balance of States, Canada and Mexico, Yearly, $18.00; Monthly, $1.50. POSTAGE PREPAID.

Entered as second-class matter Dec. 4, 1881, at the Postoffice at Los Angeles, Cal., under the Act of March 3, 1879.

SATURDAY MORNING, MARCH 30, 1929. VOL. XLVIII. NO. 117

PENITENTS TAKE LASH; GUNS BAN CAMERAMAN

SANTA FE (N. M.) March 29. (AP) Through the swish and crack of whips which cut bleeding welts across their backs, the penitents, an age-old sect now centered in the hills of New Mexico, sought remission for their sins on the anniversary of the Crucifixion.

Long processions wended their ways to sequestered spots in the hills throughout the State, as the sect, which practices self - torture to clean away its sins, celebrated Good Friday.

Crosses of the penitents were numerous in the vicinity of Santa Fe, but the practice of crucifying a member of the sect and holding him to the cross until he loses consciousness apparently has been abandoned, observers, who sought to view the ceremonies, reported.

Holding their ceremonies too sacred for the eyes of curious, the penitents establish guards about their processions and one moving-picture cameraman who attempted to film a procession was said to have been fired upon by the guards. Several bullets were said to have gone through the cameraman's clothing and his camera carrying case, but he was not injured.

JAPAN LUMBER DUTIES FEARED

State Department Acts for American Interests

Tariff Increases Expected Effective Today

Senators Point to Rupture of Trade Treaty

WASHINGTON, March 29. (AP)—Complaints of United States lumber interests against the proposed increase by Japan in the tariff on American lumber have been called informally to the attention of Japan by the State Department.

The Japanese tariff situation is being watched closely here and serious consideration is given at the capitol to suggestions for a retaliatory tariff on raw silk and tea importations to this country in the event the new Japanese Tariff Act is put into effect.

While the Japanese Diet has passed the Tariff Act, increasing the rates on lumber, it does not go into effect until, and unless, the Cabinet promulgates the law by publication in the Official Gazette. It has been anticipated that this publication will occur tomorrow.

TREATY VIOLATED

It is the contention of the lumber interests in this country that the new Japanese act is discriminatory against America and therefore constitutes a violation of the American-Japanese commercial treaty of 1911.

The Tokio Embassy was instructed by the State Department to express to the Japanese government the hope of the United States that American lumber and other products will not be placed upon an unfavorable basis with similar of competing products of other countries.

Senators Stelwer and McNary of Oregon are watching the developments closely. They went before the State Department to urge the protest to the Japanese government.

COURSE CAUTIOUS

State Department officials have been studying the situation and feel that at the present juncture they are not warranted in going beyond expressing the hope to the Japanese government that American products will not be placed in an unfavorable position.

The principal complaint is understood to come from cedar lumber interests on the Pacific Coast. Japanese concession holders in Siberia have been exporting to Japan lumber from the soviet Russian country but it is believed here by officials that this lumber is of such a quality that it does not seriously enter into competition with the American product.

MURDERER HANGED

WALLA WALLA (Wash.) March 29. (AP)—Luther Baker was hanged at the Washington State penitentiary today for the murder of Sheriff Lester Wood of Vancouver in May, 1927.

BITS OF NEWS FROM "TIMES" WANT ADS

Private home on Menlo avenue has a well-furnished small room with private entrance offered for rent with or without board.

Advertiser in Hollywood says $1000 will handle purchase of his eighty-car garage with a good nine-year lease.

A good auto or diamonds will be acceptable as first payment on modern, furnished $6000 cottage at Lake Arrowhead.

HOOVER BLOCKS RAILWAY STRIKE

(Continued from First Page)

gation to look into the issues involved.

The strike order was issued by four large railroad brotherhoods.

The trouble, dating back about six months, came to an impasse today when eight leaders of the four brotherhoods, locomotive firemen and enginemen, engineers, trainmen and conductors, failed to agree with J. A. Somerville, vice-president of the Texas and Pacific, and other T. and P. executives.

The dissension is said to have grown largely from the railroad's removal of its yards from Longview and Marshall to Mineola and Shreveport, with other disputes creeping in as the matter was brought under discussion.

Many of the railroad employees had purchased homes at Longview and Marshall on time payments. When moved to the new division points they asked the Texas and Pacific to reimburse them for their property losses. This the road declined to do.

The strike vote was taken by employees last week. The result, said to have been almost 100 per cent in favor of the walkout, was announced by brotherhood spokesmen here Wednesday.

ST. PAUL ROAD INCREASES WAGES

CHICAGO, March 29. (AP)—An increase of from 3 to 5 cents an hour in the wage rate of approximately 10,000 shop employees of the Chicago, Milwaukee, St. Paul and Pacific Railway was announced today by J. T. Gillick, vice-president in charge of operations. The increase will involve about $1,000,000 a year, Mr. Gillick said.

The wage advance follows negotiations between the company and the federated shop crafts, representing the workers. It becomes effective next Monday.

Employees benefiting from the advances will be the electricians, carmen, boilermakers, machinists, blacksmiths and sheet metal workers.

FEUDS OF SECTS MAR HOLY WEEK

Jerusalem Factions Quarrel in Sacred Places

Moslems Bar Christians at Site of Last Supper

Latins and Greeks Riot in Church of Sepulchre

(Copyright, 1929, by the New York Times Co.)

JERUSALEM, March 29. (Exclusive)—The sacred spirit of Holy Week has been marred in the Holy City by petty feuds at the shrines. The first incident occurred this morning at the tomb of David when a large number of Franciscan monks made their annual pilgrimage there, where the chamber of the Last Supper is sustained and where it is customary for conclave meet on Maundy Thursday.

When the monks arrived they were turned away by Moslems of the Dajany family, who have been in possession of the Cenacle since the capture of the country by the Moslems. One member of the family, who favored allowing the Franciscans to have services, was attacked and beaten by relatives.

Police dispersed the mobs and requested the Franciscans to leave the premises. They then barred the doors and posted a guard with permitting none to enter. It is charged this fanatic Moslem family of ogre seeing fees collected from all visitors.

Another squabble occurred last when the Church of the Holy Sepulchre, when Roman Catholic priests arrived for mass this afternoon at the altar jointly owned by Latins and Greeks. The Greeks and Copts were in the midst of incensing the altar. Because the Greeks preceded a few steps further than tually is allowed by the the Latins strenuously objected a serious encounter ensued.

Gov. Keith Roach was called with the aid of police dispersed the Latins to step aside until the Greeks and Copts ended the ceremony.

EMPRESS EXPECTS STORK

TOKIO, March 29. (AP)—announcement was made today the Empress Nagako expected birth of a third child in December. There is one child in the imperial family, a daughter. A daughter died.

LISTEN TO THE FIDELITY PROGRAM . . . KHJ . . . MONDAY, 8 TO 9 P. M.

Invest Your FUNDS *with*

SAVINGS AND LOAN ASSOCIATION **FIDELITY**

Funds invested with this Association on or before APRIL 10 will draw interest from APRIL 1

before APRIL 10

OFFICERS and DIRECTORS

GEORGE L. EASTMAN, *President*
RALPH F. HUNTSBERGER, *Vice-President*
W. S. WITMER, *Vice-President*
GEORGE H. WOODRUFF, *Vice-President*
CLARENCE H. LEE, *Secretary*
G. H. WADLEIGH, *Chairman Board of Directors*
L. J. CHRISTOPHER
F. E. ECKHART
D. K. EDWARDS
JOHN FINLAY
DAVID P. HOWELLS
W. C. McDUFFIE
E. J. NOLAN
D. C. PIXLEY
A. SCHLEICHER

YOU can open your FIDELITY Account with any amount. This Association—*the largest under one roof in the west*—offers three types of investment:

(1) Full-Paid 6% Term Certificates, in any amount, with interest paid semi-annually and *one-hundred-cents-on-the-dollar security guaranteed*;

(2) Installment Certificates which may be purchased with payments of as little as 50c a month, with interest up to 6%;

(3) Pass Book Accounts to which you may add as you wish. Liberal withdrawal privileges. Interest at 5% credited semi-annually.

Security of funds and dependability of income are *guaranteed* by the *31-year-old conservative policies* and entire assets of this Association . . . *more than $33,000,000.*

Established 1891

RESOURCES MORE THAN $33,000,000

TUNE IN ON KHJ . . . MONDAY EVENING . . . FROM 8 TO 9

SATURDAY MORN

CONGRESSM RUM STIRS

Michaelson Warran Explanation Off

Federal Attorney in Tells About Sile

Veil Over Affair C for Fourteen Mo

CHICAGO, March 2 month is not long to d ing a warrant for the a Congressman if his case 2000 on file, the United S trict Attorney's office dec day in taking action aga resentative M. A. Michae Chicago, charged with dry lation.

Aroused by the assertio partment of Justice off Washington that he had arresting the Congressma der not to embarrass hi Congress was in session, U. Atty. George E. O. Johnso a written statement of tion.

Representative Michael developed, was indicted f sonville, Fla., last Octo two trunks he was bringi from Havana were found railroad station, leaking. man made the discovery an the matter over to the Fed cherities.

News of the indictment reach the general public un by five months later and

Special Tra

Tijuan Race

Sunday, March

Through to Track without change

$7 Round Trip

Lv. Los Angeles, 8:40
Ar. San Diego - 12:30
Ar. Tijuana - - 1:20

Returning, leave Tijuana after last race

Pullman Parlor Observation Car Modern Coaches $6 Round to San D

Quickest Tim Travel Comfor

Santa Fe Ticket Offi and Travel Bureau 743 South Hill Street Telephone MUtual 0111 Santa Fe Station LOS ANGELES

DEPENDABL SERVIC

Phone WEstmore 4111 1325 So. Figueroa St. Los Angeles

BEKINS VAN & STORAGE CO

MOVING SHIPPING PACKING STORING

DINE AND DANCE AT THE ITALIAN VILLAGE 425 W. 8th Street NO COVER CHARGE

Schwabacher-Frey 130 SO. BROADWAY

EASTER CARDS

Largest, Most Complete selection of Gifts and Cards

Visitors Welcome

FEUDS OF SECTS MAR HOLY WEEK

Jerusalem Factions Quarrel in Sacred Places

Moslems Bar Christians at Site of Last Supper

Latins and Greeks Riot in Church of Sepulchre

(Copyright, 1929, by the New York Times Co.)

JERUSALEM, March 29. (Exclusive)—The sacred spirit of Easter Week has been marred in the Holy City by petty feuds at religious shrines. The first incident occurred this morning at the tomb of David, when a large number of Franciscan monks made their annual pilgrimage there, where the chamber of the Last Supper is sustained, and where it is customary to conduct services on Maundy Thursday.

When the monks arrived they were turned away by Moslem sheiks of the Dajany family, who have been in possession of the Cenacolo since the capture of the country by the Moslems. One member of the family, who favored allowing the Franciscans to have services, was attacked and beaten by relatives.

Police dispersed the mobs and requested the Franciscans to leave the premises. They then barred doors and posted a guard who, permitting none to enter, thus deprived the fanatic Moslem family of admission fees collected from all visitors.

Another squabble occurred inside the Church of the Holy Sepulcher, when Roman Catholic priests arrived for mass this afternoon at an altar jointly owned by Latins and Greeks. The Greeks and Copts were in the midst of incensation at the altar. Because the Greeks exceeded a few steps further than initially is allowed by the protocol, the Latins strenuously objected and a serious encounter ensued.

Gov. Keith Roach was called on with the aid of police ordered the Latins to step aside until the Greeks and Copts ended the incensation ceremony.

EMPRESS EXPECTS STORK

TOKIO, March 29. (AP)—Official announcement was made today that the Empress Nagaiko expected the birth of a third child in September. There is one child in the Imperial family, a daughter. A second daughter died.

Dine at The VICTOR HUGO 619 S. Grand VA 7271

...MONDAY, 8 TO 9 P. M.

Your ... with ... before APRIL ... O

open your FIDELITY Account ... account. This Association ... under one roof in the west ... types of investment:

Paid 6% Term Certificates, in ... with interest paid semi-annually ... hundred-cents-on-the-dollar ... wanted;

Thrift Certificates which may ... with payments of as little as ..., with interest up to 6%;

Book Accounts to which you ... you wish. Liberal withdrawal ... interest at 5% credited semi-...

... of funds and dependability of investments ... guaranteed by the 38-year-old ... policies and entire assets of this ... ... more than $33,000,000.

Established 1891

RESOURCES MORE THAN $33,000,000

...NG ... FROM 8 TO 9

Santa Fe

Special Train

Tijuana Races

...nday, March 31

Through to Track without change

$7 Round Trip

... Los Angeles, 8:40 A.M.
... San Diego - 12:30 P.M.
... Tijuana - - 1:20 P.M.

Returning, leave Tijuana after last race

Parlor Dining Car $6 Round Trip to San Diego

Quickest Time Travel Comfort

Santa Fe Ticket Offices and Travel Bureaux
701 South Hill Street
Telephone MUtual 0111
Santa Fe Station
LOS ANGELES

DEPENDABLE SERVICE
Phone WEstmore 4141
... So. Figueroa St.
Los Angeles
BEKINS VAN & STORAGE CO

DINE AND DANCE AT THE ITALIAN VILLAGE
... W. 8th Street
NO COVER CHARGE

Bullocher-Frey BROADWAY
EASTER CARDS
Largest, Most Complete ... of Gifts and ...
Visitors Welcome

CONGRESSMAN'S RUM STIRS ROW

Michaelson Warrant Delay Explanation Offered

Federal Attorney in Chicago Tells About Silence

Fol Over Affair Continued for Fourteen Months

CHICAGO, March 29. (AP)—A week is not long to delay issuing a warrant for the arrest of a congressman if his case is one of record on file, the United States District Attorney's office declared today in taking action against Representative M. A. Michaelson of Illinois, charged with dry-law violation.

Armed by the assertion of Department of Justice officials in Washington that he had delayed handling the Congressman in order not to embarrass him while Congress was in session, U. S. Dist.-Atty. George E. O. Johnson issued a written statement of explanation.

Representative Michaelson, it developed, was indicted in Jacksonville, Fla., last October after trunks he was bringing back from Havana were found in the railroad station, leaking. A policeman made the discovery and turned the matter over to the Federal authorities.

Both of the indictment did not reach the general public until nearly two months later and the announcement was followed immediately by the issuance of the warrant today by United States Commissioner Edwin K. Walker.

TEXT OF STATEMENT

The Federal attorney's statement follows:

"On January 11, 1929, a copy of an indictment against M. A. Michaelson was received here.

"On January 12, 1929, the United States Attorney at Jacksonville, Fla., was advised that the defendant was a member of Congress and suggested that the matter be sent to Washington.

"On February 6, the United States Attorney at Jacksonville directed this office to hold the matter in abeyance until the defendant returned to this jurisdiction.

"On March 28, 1929, a letter was received from the United States Attorney at Jacksonville, Fla., requesting that this office proceed with the matter, and in accordance with such instructions this office took steps in removing proceedings as provided for by law.

"Defendant was entitled to immunity from arrest while attending a session of Congress and the matter had not been delayed in this office."

Meanwhile, Representative Michaelson, who voted for the stringent Jones dry law at the last session, is believed to be somewhere in the State, but just where no one knows. Repeated calls to his home brought no answer. His bond has been set at $2000, and it is believed he will surrender within twenty-four hours. If he does not, it is indicated, a deputy United States marshal will be sent out after him.

Mr. Michaelson, who first was chosen to represent the Seventh Illinois District in 1920, received the backing of the Anti-Saloon League for re-election last fall.

He was born in Norway in 1878 and came to this country at 7 years of age.

DETAILS REVEALED OF LIQUOR INDICTMENT

JACKSONVILLE (Fla.) March 29. (AP)—A nearly six-months-old indictment charming Representative M. Alfred Michaelson of the Seventh Illinois District with violation of the national prohibition laws by smuggling liquor into this country from Cuba was made public here today.

Authorization for publication of the details of the indictment followed news dispatches last night, which stated that the indictment was on the docket in the Federal court here, but that no capias or warrant had been served.

The indictment, containing three counts, charged the Chicago Congressman with importation, transportation and possession of a quantity of liquor asserted to have been brought into this county in "expedite order" baggage through the port of Key West on January 3, 1928.

Prohibition agents said the liquor was seized at the terminal station here on or about January 6, 1928, after police reported to the Federal dry agents that one of six trunks in the baggage room was leaking liquor. Two trunks are said to have contained liquor which was confiscated and the trunks turned back to the carrier to be forwarded to their destination.

The trunks arrived at Washington and were claimed, agents said, giving them their first intimation of the identity of the owner. The matter was presented to a Federal grand jury here last October, when the indictment was returned against Representative Michaelson.

Federal court attaches here said the indictment had not been made public earlier because it was necessary for arrest to be made and bond returned for record here before authority for publication could be given. This, they said, was up to the Federal officials in Chicago.

U.S. Dist.-Atty. William A. Gober by telephone from Tampa today authorized the publication of the indictment, but made no comment on the case.

DELAY IN ARREST CAUSES CLASHES

[A. P. Telephoto]
M. A. Michaelson

STIMSON WORKS ON SINKING CASE

I'm Alone Affair May Lead to New Policy

Canadian Legation Forwards Report to Ottawa

Review of Matter Dispatched Also to London

WASHINGTON, March 29. (AP)—Henry L. Stimson, the new Secretary of State, announced today at his first conference with press correspondents that he has interested himself in the shaping of an American policy in the I'm Alone case. He declined, however, to discuss the subject.

The sinking of the Canadian rum runner by a Coast Guard patrol boat is regarded in official circles as perhaps the most troublesome question bequeathed Mr. Stimson by former Secretary Frank B. Kellogg, who today as a private citizen once more turned his thoughts to vacationing.

The Canadian Legation, meanwhile, forwarded to the Ottawa government the full reports of the British Consul at New Orleans and those received from the Coast Guard through the State Department. The Legation is awaiting instructions from the Canadian government before pressing the case further.

Sir Esme Howard, the British Ambassador, who withdrew from active interest in the case on learning that the ship was of Canadian registry, also sent the reports to London. The British government still is directly interested since interpretations of the rum-smuggling treaty of 1924 between the United States and Great Britain are involved.

The French Embassy has not yet received an answer to its request for instructions regarding the drowning of the French seaman attached to the vessel. It is thought possible that the French Foreign Office will await some reparations by the Canadians or British before taking action. The French case is said to depend largely on whether the sinking of the I'm Alone was legal.

Stalin Stricken; Symptons Like Lenin's Illness

BERLIN, March 29. (Exclusive) Russia's Red dictator, Joseph V. Stalin, has been seized with a severe ailment bearing symptoms similar to those preceding Lenin's fatal illness. Owing to the internal political situation every effort has been made to keep Stalin's ailment secret, but it is expected that he will not be able to continue his active duties.

Diplomatic circles expect the early announcement that Stalin is proceeding to Crimea for a prolonged vacation. It is believed his opponents will try to seize this opportunity to reverse some of his policies, which met with great opposition among the peasants and also the Red army.

Railway Adds Air Transport

ST. LOUIS, March 29. (AP)—Plans for establishing aerial transportation in the Southwest as soon as conditions warrant it were announced today by the Missouri-Pacific Railroad.

The company announced appointment of Linton Roberts, aeronautical expert and former army pilot, as aeronautical engineer and revealed that it had purchased the first "railroad airplane," a Travelair biplane, with which Roberts and E. R. McReynolds, publicity director, will make a comprehensive survey of aerial transportation needs and facilities in the territory served by the railroad.

Inman Divorce Case Drags on

RENO, March 29. (AP)—Efforts to place blame for Mrs. Helene Garnet Patton Inman's asserted drinking habits upon her husband, Walker P. Inman, son of Mrs. James B. Duke, were being made today in the Inman divorce suit here. Cross-examination was directed to Inman's own reputed drinking and Mrs. Inman's failure to drink during the first year of her marriage.

Inman said, however, that his wife drank before they were married, then quit for most of the year 1920, but resumed in 1921.

Zeppelin Ocean Trips Arranged

NEW YORK, March 29. (AP)—Hugh Allen of the Goodyear Zeppelin Company of Akron, O., came here today to complete arrangements for the arrival of the German dirigible Graf Zeppelin during the week of May 10.

Two round trips in rapid succession are planned, he said, stops to be made at Lakehurst, N. J., and Freidrichshafen only long enough to refuel. Later in the year a three-stop flight around the world is in prospect.

Mellon on Air Forum Tonight

WASHINGTON, March 29. (AP)—Secretary Mellon will outline Treasury policies in an address tomorrow night on the nation-wide hook-up of the national radio forum, arranged by the Washington Star.

Secretary Mellon's talk is to be the first of a series of addresses on governmental topics by members of the Hoover Cabinet. It will be his first extended speech since the inauguration. He will go on the air at 10 o'clock, eastern standard time.

TWO BURIED MINERS SAVED FROM TOMB

SHAMOKIN (Pa.) March 29. (AP)—Two miners entombed in the Cameron mine of the Susquehanna Collieries Company for nineteen hours and who had been given up for dead were rescued today and they walked out of the mine only slightly hurt. Seventy-five tons of coal were moved by rescue crews to reach the two men, Walter Adamskie, 40 years of age, and George Ritzman, 27.

Bear Hunting Bill Gets Vote

SACRAMENTO March 29. (AP) Bear and predatory animals can be hunted and killed during all seasons of the year in game districts 2, 2½, 3, 4 and 4¾ under provisions of a bill by Senator Handy of Ukiah that was passed by the upper house of the Legislature today.

Slaughter of stock and fowl by marauding mammals in the districts covered led to introduction of the measure, Handy said.

VENGEFUL SHOT WOUNDS PRIEST

Chicago Clergyman Attacked by Irate Father

Two Sons Jailed in Robbery of Poor Boxes

Physicians Hold No Hopes for Recovery

CHICAGO, March 29. (AP)—Rev. Father Charles A. Erkenswick was shot and probably fatally wounded in the courtyard of his church on Good Friday by the father of two boys who believed the priest responsible for the boys' arrest on charges of robbing church poor boxes.

Gaetano Menna, father of the boys, explained in broken English from a police cell tonight why he attempted to kill the clergyman.

"Priest sends boys to jail," he stammered. "We starve. I try to kill him."

BOYS IN JAIL

Menna walked up to Father Erkenswick of the Church of the Holy Ghost, thrust a letter into his hand, and then shot him twice in the head and once in the back. Physicians say the priest has no chance to recover.

Two of Menna's sons, Paul, 20 years of age, and John, 17, were in jail. The letter which Menna thrust into the priest's hand was one received from Paul, following his arrest.

It denied the boys stole anything at the Holy Ghost Church, although they are said to have confessed robbing twenty-two other churches.

ADMITS SHOOTING

Menna fled from the courtyard following the shooting but was arrested after two small boys saw him run from the church grounds and pointed him out to a policeman. He admitted the shooting.

He will be held without bond, pending the outcome of Father Erkenswick's wounds.

Paul Menna was committed to a home for the feeble-minded at Lincoln, Ill., in 1926, but last October was probationed into the custody of his father. It is considered probable a psychopathic examination will be asked for Menna.

ARMY SHIFT MADE

WASHINGTON, March 29. (AP)—Lieut.-Col. James G. McIlroy, now on duty with the Eleventh Infantry at Fort Benjamin Harrison, Indiana, tache to the American Embassy at tache to the American Embassy at Tokio. He will relieve Lieut.-Col. Charles Burnett, whose tour of duty expires August 17.

RIP VAN WINKLE RUNS TROLLEY

Woman Waits for Thirty-six Years Before Presenting Transfer in Chicago

CHICAGO, March 29. (Exclusive)—A woman who boarded a Thirty-fifth street surface lines car at State street presented a queer looking transfer to Conductor F. W. Rapp. He inspected it and found it called for a transfer from a State street car and the hour and day were correctly punched, but that it was issued March 27, 1893. The transfer was turned in to the general offices by Division Superintendent Bessette when Conductor Rapp insisted that thirty-six years was too long a stop over.

SABOTAGE CASE TO BE PRESSED

Commission Will Get Claims Next Wednesday

America Seeks $24,000,000 From Germany

Damages Incurred in Fires During War Time

WASHINGTON, March 29. (AP)—American and German agents before the Mixed Claims Commission plan to lay the $24,000,000 sabotage claims of the United States against the government of Germany before the commission next Wednesday.

The claims are for damages for fires and explosions at the Lehigh Valley Railroad terminal, Black Tom, near Jersey City, in 1916, and at the assembly plant of the Canadian Car and Foundry Company at Kingsland, N. J., in 1917. In these disasters several millions of dollars worth of munitions and other property was destroyed, some of which was not owned by Americans.

Written evidence which has been collected by the two governments since the claims were filed in 1922 would fill several trunks. The claimant's contentions on the liability of Germany alone fill 3000 printed pages.

OLD GREEK STATUE OF APHRODITE FOUND

RHODES (Islands of Rhodes) March 29. (AP)—An ancient Greek statue of Aphrodite has been discovered in the sea during explorations near here. The head of the statue was brought to the surface and the rest will be raised as soon as equipment can be taken to the spot.

Catalina Island Golf

Come over to the Island for a few days of golf as you never enjoyed it before!

The course, the Clubhouse, the scenery, the air—all combine to lend the keenest zest to the game. Hotels to suit every purse.

A delightful ride of two hours takes you there. $3¼ round trip. CATALINA TICKET OFFICE, 6th & Main. TRinity 3261.

Steamer sails daily 10 A. M. from Wilmington

IN ALL THE WORLD NO TRIP LIKE THIS GOLF

BRING YOUR PICTURES FOR CORRECT FRAMING PRICES REASONABLE

JOE KORBER
624 W. 8th St.
Phone MEtro 8197

Old Gold wins at PRINCETON in a test of the 4 leading cigarettes

THE DAILY PRINCETONIAN

"The Daily Princetonian" was asked by the makers of OLD GOLD to conduct a test at Princeton to determine which of the four widest-selling cigarettes had the greatest taste appeal.

For the purposes of the test the four leading cigarette brands were "masked" to conceal the brand names. The cigarettes were numbered, and the men merely chose, by number, the one that appealed to them most.

303 students smoked and compared the four cigarettes. The test was conducted in a perfectly fair and impartial manner.

The results show that "Cigarette W" won 75 first choices; "Cigarette X" won 74; "Cigarette Y" won 36; and "Cigarette Z" (OLD GOLD) won 118. The preference for OLD GOLD was 57% greater than that for the next highest brand.

THE DAILY PRINCETONIAN
Per
A. Douglas Hannah
A. DOUGLAS HANNAH

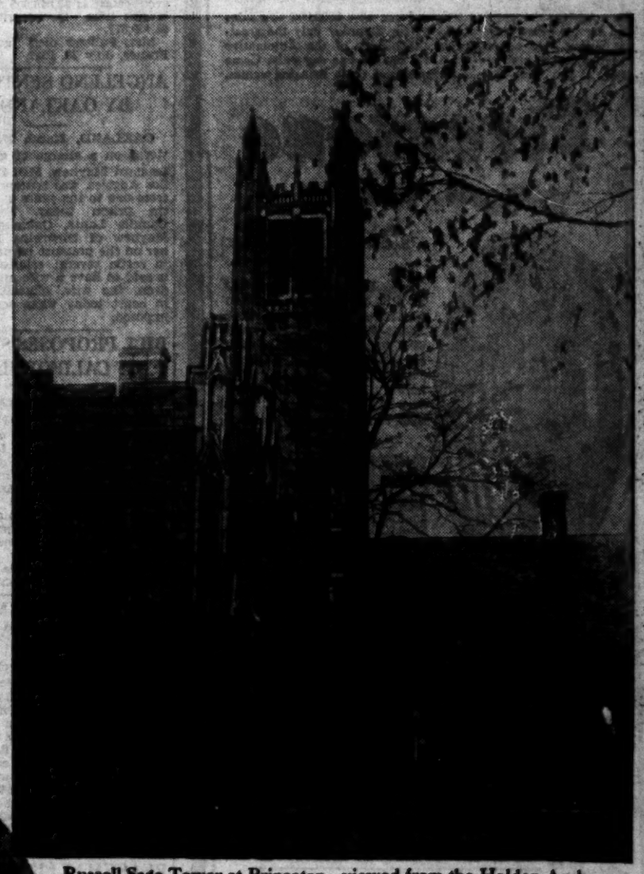

Russell Sage Tower at Princeton—viewed from the Holden Arch

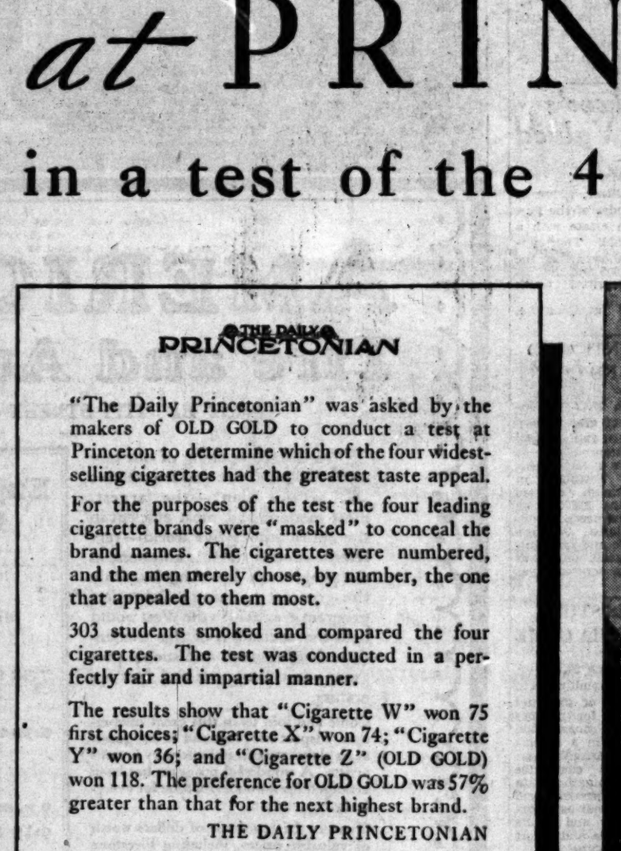

The four leading cigarettes . . . "masked" with paper sleeves to conceal their names.

MAKE THE TEST YOURSELF

Mail this coupon for FREE *Testing Sets*

Why not make the "concealed name" cigarette test with yourself, and with your friends? Find out which cigarette is really the most appealing. You furnish the cigarettes . . . we'll furnish enough brand name "masks," etc., for a good-sized testing party. It's great sport. Just tear out this corner of the paper, sign it and mail to P. Lorillard Company, 119 West 40th Street, New York City. #141

Name_____
Address_____
City_____ State_____

On your Radio . . . OLD GOLD-PAUL WHITEMAN HOUR . . . Paul Whiteman, King of Jazz, with his complete orchestra, broadcasts the OLD GOLD hour every Tuesday, from 9 to 10 P. M., Eastern Standard Time, over the entire network of the Columbia Broadcasting System.

"not a cough in a carload"

© P. Lorillard Co., Est. 1760

FIESTA TO OPEN SERVICE PLANT

Wynns Tire Concern to Give Party for Patrons

New Building Last Word in Automotive Efficiency

Program of Vaudeville and Speaking Arranged

Representing an investment of approximately $500,000, the mammoth new tire and automotive service plant of the Wynns Tire and Rubber Company at East Eighth street and Towne avenue, will be opened formally tonight with an elaborate dedicatory program. Thousands of motorists and fleet operators are expected to respond to the invitation of B. Wynns, head of the company, which is one of the largest of its kind in the world, to inspect the new establishment and enjoy the entertainment program that has been arranged.

Harvey S. Firestone, president of the Firestone Tire and Rubber Company, and one of the world's most famous manufacturers, is scheduled to deliver the dedicatory address. The Wynns Tire and Rubber Company is one of the largest, if not the largest, Firestone distributor in the United States and as the Wynns organization is declared to have provided in its new establishment the ultimate in service efficiency the noted industrialist is personally interested in inspecting the plant and taking part in its dedication.

DETAILS OF CELEBRATION

Bar Wynns, general sales manager of the Wynns Tire and Rubber Company, who is in charge of the program, announces that the plant will be thrown open for inspection at 7:30 p.m. From then until 8:30 the crowds will have an opportunity to visit the different departments and see the modern equipment and facilities that have been provided for rendering the various services, including scientific brake testing, adjusting and relining, correction of wheel alignment, greasing, tire repairing and retreading, complete electrical service and complete Firestone tire service. On the second floor of the building will be seen the largest stocks of Firestone tires, both solids and pneumatics, carried by any Firestone dealer in the United States.

"When Firestone built its most modern tire factory in Los Angeles, we decided to follow through and build the most modern and complete tire and automotive service," says B. Wynns. "We have installed in our new plant every piece of modern equipment known to the automotive industry to render swift and efficient service in the various operations we cover."

BUILT FOR PURPOSE

The new Wynns Building has a total of 29,987 square feet of floor space. It is of steel frame construction with concrete fire-proofing and walls. The building is so arranged that the service to pleasure cars in no way encounters the entrance and exit for trucks. This feature has attracted wide attention in automotive circles. The area set aside for service to pleasure cars is 5060 square feet, and to trucks, nearly 2000 square feet. The elaborate showroom, where Firestone tires and Wynns batteries are displayed in appropriate settings, has fifty lineal feet of frontage.

The dedicatory program will start tonight at 8:30 o'clock when Billy Green, vaudeville headliner, will assume charge as master of ceremonies. From 8:30 to 9 o'clock there will be musical and vocal selections by Frances St. George, the "radio jazzmania" girl, and Bell and Coates, with Jimmy Base, song writers. The Seven Bandettes Girl Orchestra will play throughout the evening, commencing at 8 o'clock.

PROGRAM OF EVENING

Mr. Firestone is on the program to deliver the dedicatory address at 9 o'clock, and then Bar Wynns will make a distribution of hundreds of dollars' worth of gifts, including Firestone gum-dipped tires and tubes, Wynns "Certified" batteries, an E. and M. Oval-Lite, eastern oil and orders for brake-relining jobs and complete greasing jobs.

The Smart Set Musical Review of eight girls will launch into their presentation at 9:30 and will continue with many other of Campbell Meikeljohn's entertainers until 11 o'clock. From 11 o'clock to midnight dancing will hold sway, with music by the Seven Bandettes Girl Orchestra.

B. Wynns, founder and present head of the Wynns Tire and Rubber Company, is a pioneer merchant of Los Angeles, having first entered the wholesale grocery business here thirty-six years ago. He entered the tire business in 1920 and from a small store on South Main street, has developed a business that today ranks with the leaders of the tire industry.

They Put "Serve" in Service

Hosts Tonight

B. Wynns, president of Wynns Tire and Rubber Company, and Bar Wynns, vice-president and general manager.

GOV. LONG FIRES NEW BROADSIDE

Executive Issues Newspaper to Defend Himself

BATON ROUGE (La.) March 29. (AP)—Gov. Huey P. Long is publishing his own "newspaper," a miniature, in his campaign to defeat the nineteen impeachment charges on which the State House of Representatives will pass opinion next week.

While the rest of the town took a Good Friday holiday, typewriters rattled in the executive office as about twenty-five stenographers and clerks prepared copy for the Governor's organ, which he is mailing to all parts of the State. It contained further denunciations of his political enemies and "the Standard Oil crowd," who, he charged, were responsible for the impeachment proceedings because he attempted to have an oil tax enacted.

FIGURES LIGHTLY TURN TO THOUGHTS OF LOVE

CHICAGO, March 29. (AP)—Heads full of figures were put together and, as might be expected in the spring of the year, turned to statistics of love and marriage.

Dr. William F. Ogburn, University of Chicago sociologist, was the speaker before the American Statistical Society and these are some of the facts and figures he promulgated:

Fifty-seven per cent of city residents more than 15 years of age will marry.

Sixty-four per cent of rural dwellers will marry.

There's a spinster for every woman more than 45 years of age in the land.

One in every ten women more than 15 years of age is a widow.

The death rate for single and widowed men is twice that for married men.

Most of the inmates of insane asylums and alms houses are unmarried.

In one large city one in every seven men married women is divorced or separated from her husband.

MILWAUKEE RAILWAY SECRETARY TO MOVE

MILWAUKEE, March 29. (AP)—The office of the secretary of the Chicago, Milwaukee, St. Paul and Pacific Railroad is to be removed to the general office of the road in Chicago in April, it was announced today. The secretary's office has been located in Milwaukee since the establishment of the railroad in 1868.

MOTOR CAR OFFICIAL LOSES LIFE IN CRASH

DETROIT, March 29. (AP)—William Henderson, chief designer of the Duesenberg Motor Car Company, Indianapolis, died two hours after a car he was driving left the pavement and crashed into a tree here this morning. His companion, Chaignon Brown of Indianapolis, was cut and bruised.

TEXTILE WORKERS STRIKE

GREENVILLE (S. C.) March 29 (AP)—About 400 textile employees of the Poinsett Mills, a unit of the Brandon Manufacturing Company, went on strike today in protest against the so-called "stretch out" system.

Sargon's Palace Being Excavated in Old Assyria

CHICAGO, March 29. (AP)—A palace built 705 years before Christ—the home of the Assyrian King, Sargon, who took the ten tribes of Israel captive—is being excavated by University of Chicago scientists in Egypt. The announcement was made today by Prof. James Henry Breasted, eminent Egyptologist and director of the university's oriental institute, on his return from Egypt and Palestine. He was accompanied on the trip by Mr. and Mrs. John D. Rockefeller, Jr., and their children.

The palace of Sargon, who also is famous as the father of Sennacherib, is expected to yield inscriptions and ruins giving valuable information as to the life and architecture of the period.

DRYS WILL KEEP OUT OF INQUIRY

Announce 'Hands Off' Policy in Hoover's Investigation

WASHINGTON, March 29. (Exclusive)—The Anti-Saloon League today announced a "hands-off" policy in connection with the action of the commission to be named by President Hoover to conduct an investigation of prohibition and general law-enforcement conditions.

The league, however, will oppose selection of outstanding wets, the national dry organization, according to F. Scott McBride, its general superintendent and Washington spokesman, does not want any of its leaders placed on the commission, lest the report when it comes be regarded as the product of league influence.

PROF. R. M. WENLEY DIES

ANN ARBOR (Mich.) March 29. (AP)—Robert M. Wenley, 69 years of age, professor of philosophy since 1896 at the University of Michigan, died here today.

WYNNS
GREAT OPENING CELEBRATION
ONE-DAY SALE

To celebrate the opening today of our new $500,000 tire sales and service plant, we are offering for Saturday only the greatest values ever advertised in the history of the Automotive West. Prices quoted are positively for the one day only. Come today if you want to take advantage of these amazing values.

Firestone Gum-Dipped **TIRES**

(Sale Prices in Effect Saturday at All Stores)

CORDS

30x3½ Ex. Size	$ 6.27
31x4 S. S. Reg.	10.26
32x4 Reg.	10.92
32x4½ Reg.	14.77
33x5 Reg.	20.09
34x5 H. D.	23.83
35x5 Reg.	21.56
32x6 T. T.	30.78
32x6 H. D.	40.33
36x6 H. D.	44.27

BALLOONS

29x4.40 Reg.	7.03
30x4.50 Reg.	7.84
31x5.25 Reg.	11.64
31x5.25 H. D.	13.96
30x5.50 Reg.	12.25
30x5.50 H. D.	15.26
32x6.00 Reg.	13.63
32x6.00 H. D.	16.10
33x6.00 Reg.	14.06
33x6.00 H. D.	16.67

WYNNS "CERTIFIED" BATTERIES

(Sale Prices in Effect Saturday at All Stores)

Wynns "Special" Battery, guaranteed for 1 year, 6-volt, 11-plate, rubber case, for following cars: Auburn 6, Buick 6l, 6, Cleveland, Chevrolet, De Soto, Durant 4, Essex 20-30, Hudson, Ford, Graham-Pa. 6-10, Jordan E, Nash 6r, Overland, Plymouth, Star, Studebaker Ltd.

If you bring your old battery our one-day sale price is... $5.40

Without your old battery our one-day sale price is... $6.40

(Following at 8th and Towne Store Only)

25% OFF on BRAKE LINING

25% OFF on WHEEL ALIGNING

33⅓% OFF on RETREADING

Complete grease job on Fords and Chevrolets, including 2 lbs. of gear compound ..... 75¢

One Gallon of Oil FREE with every 5 Gals. of Gas . . .

Complete grease job on all other cars, including 2 lbs. of gear compound . $1.00

Remember—these prices are positively for only one day—today, Saturday, March 30

WYNNS

"America's Finest Tire Service"

EIGHTH AND TOWNE AVENUE
VAndike 8181

1355 S. Flower St. VAndike 8181 — 5756 Sunset Blvd. Hollywood, GR. 5605

Truck Blvd. and Anaheim—Wilmington

Mrs. Pulitzer's Estate Valued

NEW YORK, March 29. (AP)—Mrs. Kate Davis Pulitzer, widow of Joseph Pulitzer, founder of the New York World, left an estate with a net value of $2,840,528. The appraisal, filed today, showed that the gross estate is $3,048,605 and that its largest item is securities worth $2,459,877.

Mrs. Pulitzer died at Deauville, France, July 29, 1927.

ANGELENO SENTENCED BY OAKLAND COURT

OAKLAND, March 29. (AP)—Convicted on a charge of grand theft, Leonard Mayhew, 5108 Dana street, Los Angeles, was sentenced to serve from one to ten years in San Quentin prison today. Testimony of Camilla Lantz, Oakland, accused Mayhew of borrowing $2300 from her on the pretense he needed funds to settle several estates. Mayhew is said to have a wife and two children, the wife, officials said, was in court today when sentence was imposed.

BILL PROPOSES STUDY OF CALIFORNIA GAME

SACRAMENTO, March 29. (AP)—A committee of three Assemblymen to make a special study of fish and game life in California for the purpose of suggesting conservation measures is proposed in a resolution introduced by Assemblyman Heisinger today. The committee would be empowered to gather data from the Federal government and from other States as well as information on the supply and habits of wild life in California and report back to the next Legislature.

ILLINOIS WETS' MOVE ASSAILED BY McBRIDE

WASHINGTON, March 29. (AP)—F. Scott McBride, general superintendent of the Anti-Saloon League, describes the efforts of the wets in the Illinois House in favor of a bill to repeal the Illinois Prohibition Act as "the same old fight by the same old wets who continuously have opposed prohibition for the past fifteen years." Mr. McBride predicts that even if the necessary majority should be obtained in the House, the Senate will stop the move.

PEACEMAKER IN TONG STRIFE IN EAST DIES

NEW YORK, March 29. (AP)—Capt. John F. Archiopoli, 50 years of age, one of the most versatile members of the New York police force, known principally as a peacemaker in the wars between the Chinese tongs, died today. He spoke sixteen languages.

He also was known for his prowess in breaking up dangerous Italian gangs and was regarded as one of the best Italian detectives in the city.

WOMEN'S COMPLAINTS DRAW FEDERAL ACTION

PHOENIX, March 29. (AP)—Because several women complained to Federal prohibition agents that their husbands were getting intoxicated in a small grocery and restaurant here, Aniceto Valencia, proprietor of the establishment, today finds himself in jail awaiting action by the Federal District Court.

COME TONIGHT! GREAT OPENING CELEBRATION!

B. WYNNS PRESIDENT

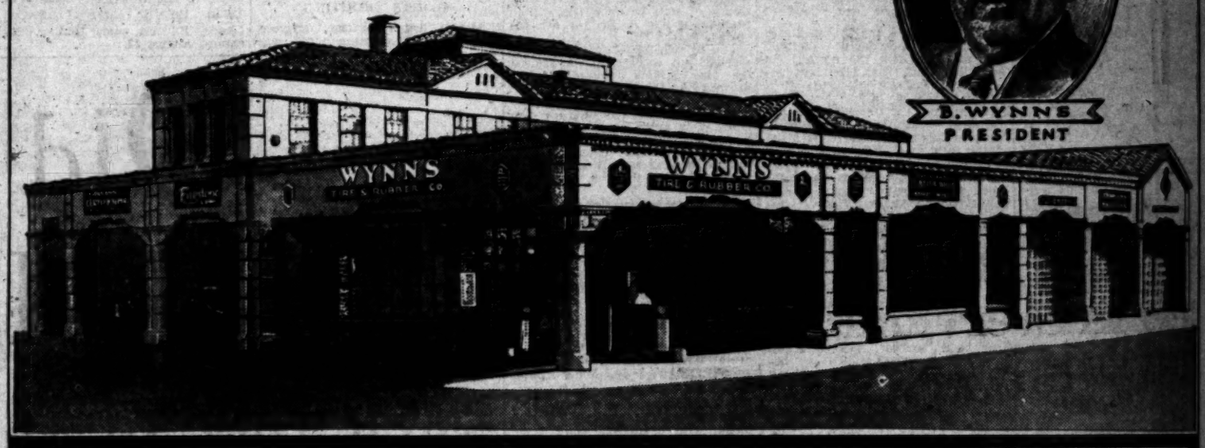

AMERICA'S FINEST
Tire and Automotive Service

EAST EIGHTH STREET *at* TOWNE AVENUE—*"In the Heart of Los Angeles"*

FORMAL opening of our new $500,000 tire and automotive service plant—the largest, most modern and most efficient in the entire automotive world—represents another notable milestone in the progress of Los Angeles. Only the greatest opening celebration program ever held in the West would befit the dedication of this tremendous development, and such a program awaits motorists and fleet operators.

Come and join us in this great celebration. Inspect our plant and be our guests at an elaborate entertainment by famous artists. A wonderful program has been arranged for a wonderful time for everybody.

Share in the hundreds of dollars worth of valuable prizes, including Firestone Gum-Dipped tires, Wynns Certified Batteries, gasoline, oil, brake relining and greasing jobs, and other valuable merchandise and service to be given away.

Come early and stay late—there'll be something doing every minute.

Enjoy our Elaborate Entertainment Program

SATURDAY, MARCH 30

BILLY GREEN, *Master of Ceremonies*
(*Noted Vaudeville headliner*)

7:30 to 8:30 p. m.—Music by famous Seven Bandettes Girl Orchestra during inspection of building.

8:30 to 9 p. m.—Vocal and musical selections by Francis St. George, the "Jazzmania Radio Girl," and by Bell & Coates, with Jimmy Base, noted song writers.

9 p. m.—Dedicatory address.

9:15 to 9:30 p. m.—Distribution of hundreds of dollars worth of prizes.

9:30 to 11 p. m.—Celebrated Smart Set Musical Review with many specialty acts.

11 p. m. to midnight—Dancing to music by Seven Bandettes Girl Orchestra.

EVERY motorist and fleet operator will want to inspect the plant that leads the world in efficiency of tire and automotive service. See the brake department, with its remarkable equipment that automatically analyzes all brake conditions. Watch the operation of the most modern equipment ever developed for the scientific lubrication of motor cars and trucks.

Visit the completely equipped tire repair plant. See the amazingly efficient equipment for determining wheel alignment. Inspect the battery and electrical departments. See the greatest stocks of Firestone pneumatic and solid tires carried by any dealer in the country.

Go through every department of this mammoth plant and gain a full appreciation of the ultimate development of scientific automotive service. Here you will find the very latest equipment known to the automotive industry for rendering the various essential automotive services with the utmost efficiency and the utmost economy.

TONIGHT'S THE NIGHT

Firestone Gum-Dipped TIRES

THE TIRES THAT HOLD ALL WORLD RECORDS

WYNNS
TIRE & RUBBER CO. INC.

"America's Finest Tire and Automotive Service"

EAST EIGHTH STREET AT TOWNE AVENUE

"In the Heart of Los Angeles" Telephone VAndike 8181

OTHER STORES

1355 South Flower Street, *VAndike 8181* — Truck Boulevard and Anaheim, WILMINGTON — 5756 Sunset Blvd., Hollywood, *GRanite 5505*

DRYS WILL KEEP OUT OF INQUIRY

Announce 'Hands Off' Policy in Hoover's Investigation

WASHINGTON, March 29. (Exclusive)—The Anti-Saloon League today announced a "hands-off" policy in connection with the selection of the commission to be named by President Hoover to conduct an investigation of prohibition and general law-enforcement conditions.

The league, however, will oppose selection of outstanding wets. But the national dry organization, according to F. Scott McBride, its general superintendent and Washington spokesman, does not want any of its leaders placed on the commission, lest the report when it comes be regarded as the product of league influence.

PROF. R. M. WENLEY DIES

ANN ARBOR (Mich.) March 29. (AP)—Robert M. Wenley, 68 years of age, professor of philosophy since 1896 at the University of Michigan, died here today.

EST
rvice
les"
torist and fleet op-
want to inspect the
leads the world in
nd automotive ser-
department, with
ipment that auto-
all brake condi-
operation of the
pment ever devel-
tific lubrication of
ucks.
equipped tire repair
ngly efficient equip-
g wheel alignment.
nd electrical depart-
test stocks of Fire-
solid tires carried
country.
department of this
gain a full apprecia-
development of sci-
vice. Here you will
ipment known to
stry for rendering
utomotive services
ciency and the ut-

E
181
E'vd., Hollywood
enite 5505

DILLAR ENTERS REAMER FIGHT

Francisco Concern Bids for Eight Vessels

Cornered Battle Up to Shipping Board

tioned Ships Sought for Pacific Run

SHINGTON, March 29. (Ex-)—The Dollar Steamship ny of San Francisco has be- a rival of Guy M. Standifer of and his associates in their to obtain a charter from United States Shipping Board eight vessels now being re- ed as passenger-cargo car- with Diesel engines.

the Standifer group, the Dol- company proposes to use the ships, all of which will be in addition by the middle of to the proposed route be- Pacific Coast ports and the of England and North Europe. ugh the San Francisco ute corresponds to that ated by the North Pacific op- s. It does not specify a rate has not does offer to supple- the service of the eight Ship- Board vessels with additional ern-cargo ships to be built, are also included in the Stan- proposition.

GALLEY'S GLORIES DIMMED

Only Traces Left of Ornamentation on Roman Ship Seen as Pumps Lower Lake Level

NEMI (Italy) March 29. (AP)—The stern of a Roman galley which cruised Lake Nemi, "Diana's Mirror," in the days of Christ can be discerned through the limpid waters of the lake as pumps lower them to their level in the days of the first Caesars.

Just the stern is visible, the ship being inclined at a considerable angle. Nothing at all can be seen of a second galley, lying near by on the bottom of the lake, and believed to have been sunk at the same time.

From what is visible of the first galley it can be seen that nineteen centuries under water have damaged it considerably, and that probably there are left only traces of the elaborate ornamentation which archaeologists wish to study.

LOWERING PROCEEDS FAST

The work of lowering the level of the lake, which in the days of Rome's greatness was sacred to Diana, goddess of the chase, has proceeded recently at a greatly increased rate of between five and six centimeters (about two inches) daily, this in spite of a tremendous inflow of water from surrounding hills and flooded rivulets.

As the level of the lake has been lowered various other objects, many of them valuable relics of early Roman life, have been discovered on its bottom. These principally are thought to be the votive offerings of worshipers of Diana, originally enshrined on the shores of the lake and either gradually submerged as the level of the water rose or thrown into it by passing invaders in later centuries.

OTHER ATTEMPTS MADE

Historians disagree as to whether the two galleys of Caligula, as they are called, were sunk with all the luxury of Roman feasts aboard, were stripped and then sunk, or were stripped and then allowed to become waterlogged. It is believed by many, however, that various attempts by divers and others to reach the boats through the centuries may have taken most of whatever treasures they may have had from them.

In the last millenium there have been four attempts of note to salvage the boats, one in 1446, one in 1535, another in 1827, and the fourth and most profitable 1895. To this last is due the relics now on view at the Museo Delle Terme, Rome. In the 1535 attempt a piece of tiling was wrenched from one of the galleys "which was red and of a beautiful tint."

One of the galleys is supposed to be 200 feet long and to lie on the lake bottom at a depth of thirty-five feet, and the other to be 220 feet long and to be forty-five feet below the surface. The attempt to uncover them is purely a governmental project.

DIVORCED WIFE BATTLES WIDOW

First Mrs. Ochsner Charges Architect With Fraud

Estate Worth $9,000,000 at Issue in Court Suit

Former Husband Said to Have Concealed Property

SAN FRANCISCO, March 29. (AP) In an action charging the late W. H. Ochsner, wealthy architect and former Stanford University professor, with fraud in the drafting of a property settlement prior to their divorce in 1925, Mrs Nancy Ochsner Baldy today filed suit against Mrs. Hilda Carling Ochsner for an accounting. The action shows a divorced wife and a widow at odds over the $9,000,000 estate of their former husband.

Mrs. Baldy contends that through the asserted fraudulent settlement she was deprived of $4,500,000 in oil royalties concealed from her by Ochsner. She named as defendants with Mrs. Ochsner the Coast Land Company, Universal Oil Land Company, California Kettleman Oil Royalties Company, Marland Oil Company of California and General Petroleum Company of California.

The plaintiff asked that these companies be restrained from taking more oil from her former husband's holdings in Kern county and other parts of the State pending court adjudication of her claims.

Ochsner lived in Los Angeles after the separation and property settlement. Mrs. Ochsner charges that her husband forced her "by threat, insistence and entreaty" into a small property settlement, then compelled her in the same fashion to divorce him, which she did in Reno in 1925.

Meantime, she charges, he wilfully and fraudulently deceived her as to his financial status, leading her to believe he was impoverished when actually he was wealthy. The community property was valued in their agreement at only $250, she asserted, whereas he actually was worth $9,000,000.

NEW SPORT AT HANFORD

HANFORD, March 29.—Coursing, a new sport here, is to be inaugurated Sunday, with a series of events at the local airport.

CHALDEAN SKELETON DUG UP

Ur Excavators Unearth Bones of Warrior Who Presumably Died About 2650 B.C.

LONDON, March 29. (AP)—The skeleton of a man who is supposed to have lived about 2650 B.C. has been discovered by the joint expedition of the British Museum and the University of Pennsylvania in excavations on the site of Ur of the Chaldees.

The human relic was found in the last grave of an ancient cemetery. The grave is described as the richest of its period yet brought to light.

The skeleton was thought to be that of a man because of the number of copper weapons placed at the head and along the side of the wooden coffin in which lay the crumbling bones. Among the weapons were three of the largest spears that the cemetery has produced. A number of copper vessels and a copper tray made to imitate basketwork and piled with bowls and vases of novel forms were heaped near-by.

The ancient skeleton was richly adorned, six gold fillets crowned the head. Around the neck were three strings of beads of gold colored stone, agate, carnelian, jasper, rarely were found before the time of Sargon of Akkad, early Babylonian king.

On the wrists were four heavy gold bangles and four bangles of silver. Gold rings adorned the fingers. From one of the strings of beads hung a gold amulet in the form of a standing goat, exquisitely modeled, a real gem of miniature sculpture.

The excavators also found some 200 tablets written in an archaic script, one of the oldest forms of writing known in Mesopotamia.

ESTRANGED HUSBAND CUTS THROAT IN COURT

WALNUT CREEK (Cal.) March 29. (AP)—When his wife refused to heed his pleas for a reconciliation, Fred Wiseman, 38 years of age, drew a razor and, standing in the court of Police Judge Duncan, slashed his throat. Mrs. Wiseman announced that if he lives charges of failure to provide, which she has lodged against him, will be pressed.

CENTENARIAN WOMAN DIES

PORTLAND (Or.) March 29. (AP)—Mrs. Allen Love, 101 years of age, a native of Ireland, died here today. She came to America when 20, settling in Boston and later Oxford, O., where she was married in 1856.

ANNOUNCING

The inauguration, April First, of two daily schedules to San Francisco. A 3-hour daily passenger and express service straight through to

SAN FRANCISCO
and
OAKLAND

. . . with continued maintenance of daily northbound stop-over service at Bakersfield and Fresno . . . and eastbound 4-hour daily service to Phoenix, Arizona, via Imperial Valley points, aboard fast Ford tri-motor all-metal airliners . . .

Reservations through traffic offices at 636 South Olive Street . . . telephone TRinity 0317 and 6407 Hollywood Boulevard . . . telephone HOllywood 7123.

MADDUX
AIR LINES
DEPENDABLE

Grand Central Air Terminal
GLENDALE

NEIGHBORHOOD STORES FOR SALE—
all kinds, large and small, every day in Times Want Ads

At last *a new and still better*
Eastern oil for the motoring West

30,000 miles with the first-year feel in every mile—

probably $150 less expense for repairs and carbon removal the first two years—

with the New Mobiloil in your engine!

If the above figures about the New Mobiloil seem like superlative claims, you may be assured that the records on which they are based are even more startling.

"30,000 miles with the first-year feel in every mile"—may seem excessive to you. Actually, the New Mobiloil has preserved the first-year feel in many engines for more than twice this distance.

We suggest that consistent use of the New Mobiloil, plus reasonable care of your engine, will save you probably $150 a year in repair bills. Our test cars have required *no* major engine repairs or adjustments during test periods comparatively longer than an average year's running.

Finally, we have established in thousands of miles of running tests on speedways, highways and dirt roads, that the New Mobiloil stands up better and consumes more slowly at high speed than other oils—and it is now an accepted engineering fact that the oil which lasts longest and stands up best at high speed also lubricates best at any speed.

Drain and refill regularly with the New Mobiloil, and the assurances we have published here should quickly begin to demonstrate their soundness *right in your own engine.*

Make this chart your guide

It shows the correct grade of Gargoyle Mobiloil for certain prominent cars. If your car is not listed below, see complete Mobiloil Chart at your Mobiloil dealer's.

"MAKES OF PASSENGER CARS"	1929 Engine Summer	1929 Engine Winter	1928 Engine Summer	1928 Engine Winter	1927 Engine Summer	1927 Engine Winter	1926 Engine Summer	1926 Engine Winter
Auburn, 6-66 ..... 8-cyl. ..... other models	BB A A	Arc. Arc. Arc.	BB A A	Arc. Arc. Arc.	BB A A	Arc. Arc. Arc.	A A A	A Arc. A
Buick	BB	Arc.	BB	Arc.	BB	Arc.	A	Arc.
Cadillac	BB	Arc.	BB	Arc.	BB	Arc.	BB	Arc.
Chandler, Special Six ..... other models	A A	Arc. Arc.	A A	Arc. Arc.	A A	Arc. Arc.	A A	Arc. Arc.
Chevrolet	A	Arc.	A	Arc.	A	Arc.	A	Arc.
Chrysler, 6-cyl. ..... Imperial ..... other models	BB A	Arc. Arc.	BB A	Arc. A	A A	A A	A A	A A
De Soto	A	Arc.	A	Arc.	A	Arc.	A	Arc.
Dodge Brothers	A	Arc.	A	Arc.	A	Arc.	A	Arc.
Durant	A	Arc.	A	Arc.				
Erskine ..... Essex	A A	Arc. Arc.	A A	Arc. Arc.	A	Arc.	A	Arc.
Ford, Model A ..... Model T	A A	Arc. Arc.	A A	Arc. Arc.				
Franklin	BB	Arc.	BB	Arc.	E	E	E	E
Gardner, 8-cyl. ..... other models	BB	Arc.	BB	Arc.	BB A	A A	BB A	Arc A
Graham-Paige	BB	Arc.	BB	Arc.				
Hudson	A	Arc.	A	Arc.	A	Arc.	A	Arc.
Hupmobile	BB	Arc.	BB	Arc.	A	Arc.	A	Arc.
La Salle	BB	Arc.	BB	Arc.	BB	Arc.		
Marmon, 8-cyl. ..... other models	A	Arc.	A	Arc.	A	A		
Moon	A	Arc.	A	Arc.	A	Arc.	A	Arc.
Nash, Adv. & Sp. 6 ..... other models	BB A	Arc. Arc.	BB A	Arc. Arc.	BB A	Arc. Arc.	A A	Arc. Arc.
Oakland	A	Arc.	A	Arc.	A	Arc.	A	Arc.
Packard	A	Arc.	A	Arc.	A	Arc.	A	Arc.
Peerless, 72, 90, 91 ..... other models	BB A	A Arc.	BB A	A Arc.	BB A	A Arc.	BB A	A Arc.
Plymouth	A	Arc.						
Pontiac	A	Arc.	A	Arc.	A	Arc.	A	Arc.
Reo	A	Arc.	A	Arc.	A	Arc.	A	Arc.
Stearns Knight, 6-66 ..... other models	BB A	Arc. Arc.	BB A	A Arc.	BB A	A Arc.	BB A	A Arc.
Studebaker	A	Arc.	A	Arc.				
Velie, 8-cyl. ..... 6-cyl.	BB A	Arc. Arc.	BB A	Arc. Arc.	A	Arc.	A	Arc.

the New GARGOYLE Mobiloil

Manufactured by VACUUM OIL COMPANY

Distributed by STANDARD OIL COMPANY OF CALIFORNIA

The Rich Tone of *a Concert* Grand in a tiny KNABE MIGNONETTE

THE Knabe Mignonette Grand was designed for people whose needs require:

1. A piano so rich in tone that any concert artist would be eager to play it.

2. A beautiful piece of furniture.

3. An instrument small enough to be gracefully placed in the limited space of the usual modern apartment.

Come today and see how successfully these demands have been met in the Knabe Mignonette Grand. In mahogany, $1475. With the Ampico, the world-famous reproducing instrument, $3050.

No greater honor can come to a singer or to a piano than to be chosen by the Metropolitan Opera Company.

Pagliacci. The curtain has just come down. Canio, heartbroken by tragedy, sits down to a cheerful game of checkers with Nedda, against whom he will battle in the next act. Presently they follow the examples of the other singers and stroll back to soundproof rooms where they limber up their voices for the next scene. In each room is a piano. Each piano is a Knabe, the official piano of the Metropolitan Opera Company.

To place the Knabe Mignonette Grand immediately in your home, only a 10% initial payment is required. The balance, deducting a generous allowance for your old piano, is distributed over a period of two years.

The KNABE *Piano*

Official Piano of the Metropolitan Opera Company

$975 up

PLATT MUSIC CO.

MAIN STORE - 832 S. Broadway - PLATT BLDG.

6614 Hollywood Blvd.
2200 Brooklyn Ave.
231 S. Western Ave.
4588 Whittier Blvd.
4357 S. Vermont Ave.
5122 W. Adams St.
6533 S. Pacific Blvd. HUNTINGTON PARK
[ALL STORES OPEN NIGHTS TILL 9]
334 Pine Avenue LONG BEACH

THEATERS
SUBURBAN and NEIGHBORHOOD

FOX-WEST COAST THEATERS

LOS ANGELES

BARD'S ADAMS Adams and Crenshaw
Sat.—Ramon Novarro in "Flying Fleet"
Sun.—David Rollins in "Prep and Pep"
Mon., Tues.—Ruth Chatterton in "The Doctor's Secret." Talkie

BALBOA 97th and Vermont Ave.
Sat.—Rin-Tin-Tin in "Land of the Silver Fox." Talkie
Sun.—Tom Mix in "Outlawed"
Mon., Tues.—Phyllis Haver in "Shady Lady." Talkie

CRYSTAL 2906 Whittier Boulevard
Sat.—Colleen Moore in "Synthetic Sin"
Sun., Mon.—"Morgan's Last Raid;" Tim McCoy in "Guns and Talk"
Tues.—Wm. Boyd in "Lady of the Pavements"

FIGUEROA
Sat., Sun.—Helen Twelvetrees in "The Ghost Talks." Talkie
Mon., Tues.—Fannie Brice in "My Man." Talkie

GOLDEN GATE
Sat.—Douglas MacLean in "Carnation Kid." Talkie
Sun., Mon., Tues.—Richard Barthelmess in "Scarlet Seas"

HIGHLAND
Sat.—Rin-Tin-Tin in "Land of the Silver Fox." Talkie
Sun., Mon., Tues.—George Bancroft in "The Wolf of Wall Street." Talkie

JEWEL
Sat.—Gary Cooper in "The Shopworn Angel;" "Rough Riding Red"
Sun., Mon.—Louis La Plante in "The Last Warning;" "Cheyenne"
Tues.—George Bancroft in "The Wolf of Wall Street"

MANCHESTER 330 West Manchester
Sat., Sun.—Helen Twelvetrees in "The Ghost Talks." Talkie
Mon., Tues.—Fanny Brice in "My Man." Talkie

MESA Sinaloa and Angeles Mesa
Sat.—Ramon Novarro in "Flying Fleet"
Sun.—Marion Nixon in "Geraldine." Talkie
Mon., Tues.—Lupe Velez in "Lady of the Pavements." Sys.

RED MILL
Sat.—"Danger Street"
Sun., Mon.—Dolores Del Rio in "Trail of '98"
Tues.—Jane and Arthur in "Brotherly Love"

RITZ Wilshire at La Brea
Sat.—Helen Twelvetrees in "The Ghost Talks." Talkie
Sun.—Lew Cody in "A Single Man"
Mon., Tues.—Wm. Boyd in "Lady of the Pavements." Sys.

ROYAL 1719 South Main Street
Sat.—Jack Holt in "Avalanche"
Sun., Mon.—Dolores Del Rio in "Resurrection"
Tues.—Marion Nixon in "Geraldine;" "Come and Get It"

SAN CARLOS At Griffin and Ave. Main
Sat.—Conrad Nagel in "Let's Make Whoopee"
Sun., Mon.—Jack Holt in "Avalanche"
Tues.—"Danger Street"

STARLAND At 2624 North Broadway
Sat.—"Ladies at Ease"
Sun., Mon., Tues.—George Bancroft in "The Wolf of Wall Street," Talkie

SUNBEAM 6323 Compton Avenue
Sat.—Al Jolson in "The Jazz Singer." Talkie
Sun.—John Gilbert in "Desert Nights"
Mon., Tues.—Warner Baxter in "In Old Arizona," Talkie

UPTOWN
Sat., Sun.—Madge Bellamy in "Sally of My Dreams." Talkie
Mon., Tues.—Greta Garbo in "Wild Orchids"

WESTLAKE 626 South Alvarado Street
Sat., Sun.—Madge Bellamy in "Sally of My Dreams." Talkie
Mon., Tues.—Richard Dix in "Redskin." Sys.

ANAHEIM

CALIFORNIA
Sat.—Lost—Joy in "The Bellamy Trial." All Talkies Comedy—"The Old Barn." Sat. Mat.—"Ballonia"
Sun., Mon.—Douglas MacLean in "Carnation Kid." Talkie
Tues.—"Strange Cargo"

BELL

ALCAZAR
Sat.—Buddy Rogers in "Close Harmony," Talkie
Sun.—John Gilbert in "Desert Nights"
Mon., Tues.—Douglas MacLean in "Carnation Kid." Talkie

BEVERLY HILLS

BEVERLY 204-6 Beverly Drive
Sat.—Madge Bellamy in "Sally of My Dreams." Talkie
Sun., Mon.—John Gilbert in "Desert Nights." All Talking Comedy—Edward Horton in "Eligible Mr. Bangs"
Tues.—Warner Baxter in "In Old Arizona," Talkie

GLENDALE

ALEXANDER
Sat.—Jack Mulhall in "Children of the Ritz."
Sat. Mat.—"No Control"
Sun., Mon., Tues.—Buddy Rogers in "Close Harmony," Talkie

GLENDALE West Coast
Sat., Sun., Mon., Tues.—Wallace Beery in "Chinatown Nights," Talkie

BARD'S
Sat.—Wm. Powell in "Interference." Talkie
Sun., Mon.—Ramon Novarro in "Flying Fleet"
Tues.—Gary Cooper in "The Shopworn Angel"

GATEWAY San Fernando Road and Glendale Blvd.
Sat.—Jack Holt in "Sunset Pass"
Sun., Mon.—Richard Dix in "Redskin"
Tues.—Madge Bellamy in "Sally of My Dreams," Talkie

HERMOSA BEACH

METROPOLITAN
Sat.—Greta Garbo in "Wild Orchids." Sat. Mat.—"Oliver Twist"
Sun.—Milton Sills in "Love and the Devil"
Mon., Tues.—Richard Barthelmess in "Scarlet Seas"

HOLLYWOOD

CARMEL Crescent Junction, Hollywood
Sat.—Jack Mulhall in "Children of the Ritz"
Sun., Mon., Tues.—Lestrice Joy in "The Bellamy Trial." Talkie

FILMARTE
Sat.—Wm. S. Hart in "Tumbleweeds"
Sun., Mon.—"Michael Strogoff"
Tues.—Lon Chaney in "The Hunchback of Notre Dame"

HOLLYWOOD 6467 Hollywood Boulevard
Sat., Sun., Mon., Tues.—Helen Twelvetrees in "The Ghost Talks." Talkie

PARAMOUNT 5520 Santa Monica Blvd.
Sat.—George O'Brien in "Blindfold." Sat. Mat.—"Why Worry"
Sun., Mon.—Phyllis Haver in "Shady Lady"
Tues.—Wm. Boyd in "Lady of the Pavements"

VISTA (Formerly Byrd's)
Sat.—Marion Nixon in "Geraldine." Sat. Mat.—"The Sawdust Trail"
Sun., Mon.—George Bancroft in "The Wolf of Wall Street," Talkie
Tues.—Phyllis Haver in "Shady Lady"

WILSHIRE 331 South Western
Sat.—Marion Nixon in "Geraldine." Sat. Mat.—"Bigger Than Barnum's"

HUNTINGTON PARK

CALIFORNIA
Sat.—Douglas MacLean in "Carnation Kid"
Sun., Mon.—George O'Brien and Lois Moran in "True Heaven"
Tues.—Buddy Rogers and Nancy Carroll in "Close Harmony," Talkie

LYRIC
Sat.—Richard Barthelmess in "Scarlet Seas." Sat. Mat.—"Phantom of the Range"
Sun., Mon., Tues.—Lina Basquette in "Godless Girl"

NORTH HOLLYWOOD

EL PORTAL
Sat.—Bebe Daniels in "What a Night"
Sun., Mon.—John Gilbert in "Desert Nights." All Talking Comedy "The Eligible Mr. Bangs"
Tues.—Warner Baxter in "In Old Arizona," Talkie

LONG BEACH

EGYPTIAN
Sat., Sun.—Ruth Chatterton in "The Doctor's Secret," Talkie
Mon., Tues.—Bert Lytell in "On Trial," Talkie

WEST COAST
Sat., Sun.—John Gilbert in "Desert Nights"
Mon., Tues.—Madge Bellamy in "Sally of My Dreams," Talkie

IMPERIAL
Sat., Sun., Mon., Tues.—Warner Baxter and Edmund Lowe in "In Old Arizona," Talkie

OCEAN PARK

DOME
Sat.—Richard Barthelmess in "Scarlet Seas"
Sun.—George O'Brien in "True Heaven"
Mon., Tues.—Colleen Moore in "Why Be Good"

ROSEMARY
Sat., Sun.—"The Cohens and the Kellys in Atlantic City"
Mon., Tues.—Lina Basquette in "Godless Girl," Sys.

ONTARIO

GRANADA
Sat.—"The Great White North"
Sun.—Flash the Dog in "Honeymoon"
Mon., Tues.—Milton Sills in "Love and the Devil"

PASADENA

COLORADO (Formerly Byrd's)
Sat., Sun., Mon., Tues.—Douglas MacLean in "Carnation Kid"

STRAND
Sat., Sun., Mon., Tues.—Buddy Rogers in "Abie's Irish Rose"

FLORENCE
Sat., Sun., Mon., Tues.—Warner Baxter in "In Old Arizona," Talkie

POMONA

CALIFORNIA
Sat.—Ruth Chatterton in "The Dummy," Talkie
Sun., Mon.—Wm. Powell in "Interference," Talkie
Tues.—Monte Blue in "Conquest," Talkie

REDLANDS

LIBERTY Closed
Tues.—"The Red Sword"

REDLANDS
Sat.—Bebe Daniels in "What a Night"
Sun., Mon.—Lestrice Joy in "The Bellamy Trial." Talkie
Tues.—Rented Out

REDONDO

FOX
Sat.—Richard Barthelmess in "Scarlet Seas;" Vaud.
Sun.—"Strange Cargo," Talkie. All Talking Comedy—"A Bird in the Hand"
Mon., Tues.—Wm. Haines in "Alias Jimmy Valentine," Talkie

RIVERSIDE

RIVERSIDE
Sat.—"Seven Footprints to Satan." Sat. Mat.—"His Master's Voice"
Sun., Mon.—Lestrice Joy in "The Bellamy Trial"
Tues.—Wallace Beery in "Chinatown Nights," Talkie

SAN BERNARDINO

WEST COAST
Sat., Sun., Mon., Tues.—Milton Sills in "The Barker," Talkie

CALIFORNIA
Sat.—Richard Barthelmess in "Scarlet Seas." Sat. Mat.—"Lost at the Front"
Sun.—Phyllis Haver in "Office Scandal"
Mon., Tues.—Buddy Rogers in "Close Harmony," Talkie

SAN LUIS OBISPO

ELMO
Sun.—"The Charge of the Gauchos"

OBISPO
Sat.—Wm. Boyd in "Leatherneck," Talkie
Sun.—Wm. Collier in "One Stolen Night"
Mon., Tues.—"Wings." Sys.

SAN PEDRO

CABRILLO
Sat.—Warner Baxter in "In Old Arizona," Talkie. Sat. Mat.—"Meet the Prince"
Sun.—Greta Garbo in "Wild Orchids"
Mon., Tues.—Dolores Costello in "The Redeeming Sin," Talkie

SANTA ANA

WALKER'S
Sat.—"Strange Cargo," Talkie
Sun., Mon.—John Gilbert in "Desert Nights"
Tues.—Lupe Velez and Gary Cooper in "The Wolf Song." Sys.

SANTA MONICA

CRITERION
Sat.—Richard Barthelmess in "Weary River." Sat. Mat.—"The Spotlight"
Sun., Mon., Tues.—Warner Baxter in "In Old Arizona," Talkie

SANTA PAULA

GLEN CITY
Sat.—Rin-Tin-Tin in "Land of the Silver Fox." Talkie
Sun., Mon.—Clara Bow in "Wild Party," Talkie
Tues.—Wm. Boyd in "Leatherneck." Talkie

VENICE

CALIFORNIA
Sat., Sun.—"The Great White North;" "The Kid's Clever"
Mon.—"King of the Rodeo"
Tues.—Richard Dix in "Redskin"

WILMINGTON

GRANADA
Sat.—Jack Holt in "The Waterhole." All Talking Comedy—"A Bird in the Hand"
Sun., Mon.—Ramon Novarro in "The Flying Fleet"
Tues.—Lew Cody in "The Baby Cyclone"

COMMUNITY THEATERS

LOS ANGELES

AMBASSADOR Free Parking 7:00 and 8:45
Today—Noot Gibson in "King of the Rodeo"
Sun., Mon.—Corrl De Mille's "King of Kings"
Tues.—Irene Rich in "Wed McCobb's Daughter"

ARROYO Dayton Ave. at Cypress
Today—"Let's Make Whoopee" and "Outlawed"
Sun., Mon.—Wm. Haines in "Alias Jimmy Valentine"
Tues., Wed.—Lois Moran in "Blindfold" and "Silks and Saddles"

ART 851 South Main Street
Today—"Dream of Love" and "Camon Carmen"
Sun., Mon., Tues., Wed., Thurs., Fri., Sat.—"White Cargo of South Seas"

KNOLL Western at 60th Street

LIBERTY 209 South Main Street

LYCEUM 227 South Spring Street
Today—"Show Folks"
Sun., Mon.—"Dancing Daughters"
Tues., Wed.—"Dry Martini" and "Phantom of the Range"

MOON 503 South Main Street
Today—"The Jazz Singer"
Sun., Mon., Tues., Wed.—"Docks of New York"

OPTIC 553 South Main Street
Today—"Sisters of Eve" and "Bitter Sweets"
Sun., Mon., Tues.—"The Man From Headquarters"

RAMPART 2625 Temple Street
Today—"Prep and Pep" and "Son of the Golden West"
Sun., Mon.—Wm. Haines in "Alias Jimmy Valentine"
Tues., Wed.—"King of Kings"

REGENT 646 South Main Street
Today—"Yellow Contraband" and "Give and Take"
Sun., Mon., Tues.—"Burning the Wind"

RIVIERA 5062 West Adams
Today—"Dry Martini" and "King of the Rodeo"
Sun., Mon.—Jack Holt in "Court Martial"
Tues., Wed.—Neats Blue in "White Shadows of the South Seas"

SAVOY 5320 Central Avenue

TIVOLI 1219 Central Avenue
Today—"Honeymoon Flats" and "Prep and Pep"
Sun., Mon., Tues.—"The Wolf of Wall Street"

WESTERN Western Ave. at 30th St.
Today—"Ned McCobb's Daughter," and "Clearing the Trail"
Sun., Mon.—Neats Blue in "White Shadows of the South Seas"
Tues., Wed.—"Adoration" and "Prowlers of the Sea"

ANAHEIM

FAIRYLAND
Today—Tim McCoy in "The Bush Ranger" and "The Collegians"
Sun., Mon., Tues.—Colleen Moore in "Lilac Time"

BREA

RED LANTERN
Today—"No, Gangster" and Mat.—"The Price of Fear"
Sun., Mon.—"Mother Machree"
Tues.—American Legion presents "Kempy"
Wed.—"Guardians of the Wild"

HAWTHORNE

PLAZA
Today—"Shady Lady" and "The Avenging Rider"
Sun., Mon.—Richard Barthelmess in "Weary River"
Tues., Wed.—"Mother Knows Best" and "Silks and Saddles"

HOLLYWOOD

HUNLEY'S 5115 Hollywood Boulevard
Today—"West of Zanzibar" and "Hit of the Show"
Sun., Mon.—Wm. Haines in "Show People"
Tues.—"The Little Wildcat" and "Danger Street"

LARCHMONT Larchmont Blvd. at Beverly
Today—"Let's Make Whoopee" and "The Cavalier"
Sun., Mon.—Colleen Moore in "Synthetic Sin"
Tues., Wed.—"The Opening Night" and "The Gun Runner"

MAR-CAL 6025 Hollywood Boulevard

MARQUIS Santa Monica Blvd. and Doheny Drive

SAN PEDRO

STRAND Pacific St. at 11th St.
Today—"Plastered in Paris" and "The Upland Rider"
Sun., Mon.—Emil Jannings in "The Patriot"
Tues., Wed.—"Jazz Mad" and "The Baby Cyclone"

SOUTH PASADENA

COLONIAL
Today—"Show People" and "Trail of the Horse Thieves"
Sun., Mon.—Laura La Plante in "The Last Warning"
Tues.—"The Merry Go Round" with Norman Kerry

Direct-U Service
Tells where to buy any branded or trade-marked articles. Quick, courteous, free service. Call up the LOS ANGELES TIMES and ask for Direct-U. MEtropolitan 0700.

LET'S GO TO
TAIX FRENCH RESTAURANT
Seating Capacity 225
We Sell You Food — Not MUSIC
A full French lunch, 40c. Booths, 60c. Family affair. Dinner, 50c. Booths, $1.00.
321 COMMERCIAL ST. 2 BLOCKS EAST OF POSTOFFICE. MUtual 0704.

POPULAR JUVENILE WORKS AGAIN

Billie Dove Will Be Star of Zoe Akins's "Declasse;" Dwan's Next for Fox to Take Place in Alaska; Rowland V. Lee Will Vacation in Europe

BY GRACE KINGSLEY

All the friends and admirers of James Murray, and their name is the well known legion, will be delighted to know that the youth they saw in "The Crowd" will soon be back again on the screen.

JAMES MURRAY

Young Murray has been ill, suffering from a nervous breakdown, during the past several months, but, having gone out on the desert and down to the seashore, where he spent his time convalescing and in healthful sports, he was back at the Metro-Goldwyn-Mayer studio yesterday, looking better than he ever has in his life.

He has just been cast for the juvenile lead in Lon Chaney's picture, "Thunder," which William Nigh is directing, and in which Phyllis Haver plays the feminine lead.

But this isn't all the good news. Metro-Goldwyn-Mayer have so much faith in the young actor's future, that they are looking about for a story in which to star him, we hear.

BILLIE DOVE WILL STAR IN "DECLASSE"

At last Billie Dove is to have the desire of her heart. She is to star in a big emotional role.

BILLIE DOVE

Miss Dove will play Ethel Barrymore's part in a pictured version of Zoe Akins's "Declasse," to be produced by First National.

The picture will, of course, be a talker, and will be elaborately produced.

While it is not certain who will direct, William Seiter would appear to be the logical one.

"Declasse" was made by First National about six years ago, with Corrine Griffith starred.

Dwan Makes Alaskan Film

Allan Dwan's next picture for Fox will be an Alaskan story called "Frozen Justice," which is to be a Movietone production.

Allan Dwan

But Dwan will not make the picture alone. His co-director, who will have charge of the dialogue, will be none other than Lester Lonergan, for long a stage star and later a stage director in New York, who has lately come west under contract to Fox.

There is a possibility that George O'Brien will star in the picture.

According to word received yesterday, it is likely that Dwan and Lonergan will take their company to Alaska for some of the "shots," although, of course, it is possible that Dwan and a cameraman may take the trip alone, to procure scenes which may be used as background and as atmosphere, matching up with studio sets.

Marcin With United Artists

Max Marcin, well-known Broadway playwright, has returned to town from New York. His mission is to produce for United Artists a talking film version of his highly successful play of a few years ago entitled "Three Live Ghosts."

So far no actors have been chosen for the leading roles, but it is expected that casting will shortly be commenced.

Rowland V. Lee to Europe

Just as soon as Rowland V. Lee completes "The Insidious Dr. Fu Manchu," which he is making for Paramount, the director will hie him to Europe for a three months' vacation. He expects to motor through Italy, France and Spain, with a stop-off, of course, in good old England.

Florence Oakley Ill

Florence Oakley, wife of Lewis Stone, is very ill, suffering from influenza. She was removed from her apartment at the Gaylord last Wednesday and is in the Hollywood Hospital.

Miss Oakley lately distinguished herself in a return to the stage by playing the lead at the Belasco in "The Royal Family." She has lately been taking tests for talking pictures.

Theaters—Amusements—Entertainments

CHIVALRY
these great . . . colorful romantic days when love ran high and youth was bold!
DOUGLAS FAIRBANKS
"The Iron Mask"
CARLI ELINOR'S GREAT ORCHESTRA
Fox Movietone Comedy Talkie
FOX MOVIETONE NEWS
Seats: Phone ORegon 1104—Dominguez Owl Drug, 7th & Hill; W. B. Allen Co., 720 S. Bdwy.; 2 Shows 2:15 and 8:30 Daily
FOX CARTHAY CIRCLE

WARNER BROS. THEATRE IN HOLLYWOOD
HOLLYWOOD BLVD. AT WILCOX
LAST 9 DAYS!
HURRY! HURRY! OR YOU'LL MISS—
DAVEY LEE
IN HIS FIRST VITAPHONE TALKING PICTURE
SONNY BOY
EDWARD EVERETT HORTON'S BIGGEST LAUGH
LARRY CEBALLOS REVUE 'Colleens' Forbstein's Orchestra
SEATS NOW AT BOX OFFICE FOR
THE DESERT SONG
Gala Premiere Mon. Eve. Apr. 8
ALL SEATS RESERVED AT $5.00

FIGUEROA PLAYHOUSE
FIGUEROA AT NORTH • PHONE WA. 1344 AND TR. 0700
Laughter Ahead!
BEGINNING NEXT MONDAY EVENING
THE NEW YORK THEATRE GUILD'S GREATEST COMEDY SUCCESS
"MR. PIM PASSES BY"
2 WEEKS ONLY — SECURE SEATS EARLY
Hurry—Closes Tonight—Mat. Today—50c to $1.50
NANCE O'NEIL in "THE HOUSE OF WOMEN"
Seats at box office central box office. Auditorium; all agencies, hotels, clubs.

Paramount
A PUBLIX THEATRE 6TH & HILL
"WOLF SONG"
Paramount's love-melody picture with
GARY COOPER
LUPE VELEZ
& LOUIS WOLHEIM
Gorgeous music and throbbing love in glorious combination! Flaming Romance! Unforgettable melody!
'BUBBLES'
Publix N. Y. Revue with THE GATANOS; Rose and Edwards; Gene Sheldon; Martie Martell; Cookie Girls; Maria Kay; HILTON CHARLES, Master of Ceremonies extraordinary.
Stanford U. GLEE CLUB

ERLANGER'S BILTMORE
GOOD SEATS AVAILABLE AT THE BOX OFFICE FOR ALL PERFORMANCES
THE THEATRE GUILD OF NEW YORK presents
EUGENE O'NEILL'S GREAT NINE-ACT DRAMA
STRANGE INTERLUDE
MATINEES THURS. & SAT.

ERLANGER'S MASON
SEATS NOW
Beginning Monday, April 1
WALKER WHITESIDE
in his own version of
The ROYAL BOX
Prices—Eves., $2.50 to 50c. Wed. Mat., $1.50 to 50c. Sat. Mat.

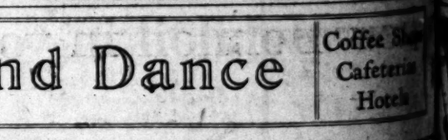

Where to Dine and Dance

Cafes Restaurants Tea Rooms — Coffee Shops Cafeterias Hotels

SOMETHING NEW at the
New Hotel ROSSLYN
HART BROS Proprietors 5th & MAIN
$1 Special 7 Courses Fried Chicken or T-Bone or Tenderloin Steak Dinner $1
Served from 5 to 7:30 P.M. Every Day Including Sundays
One trial will convince you that this is the best $1.00 dinner in Los Angeles
Also our regular 50c dinner is served during the same hours, and the same popular 50c luncheon is served every day from 11:30 A.M. to 2 P.M.

HARMONY CAFETERIA
6262 HOLLYWOOD BOULEVARD—just East of Vine
Week Days 11 to 2—5 to 8—Sundays 12 to 8 P. M.
THE BEST OF FOOD AT POPULAR PRICES

Chicken, Squab Steak, Dinners $1.25
CLIFF WELLERS
Beverly Blvd. at Virgil
No Cover Charge Open from 5 till 2 a.m.

PARIS INN
Unique Cafe of Los Angeles
110 E. Market St., Opp. New City Hall
Bert Revere, Mgr.
French, Italian dinners, with grand opera, Italian street singing and dancing.
LUNCHEON DANSANT 75c
Open every day from 11:30 to 1 A.M.
Closed Sundays. Phone VAndike 2903.

PARISIAN CAFE
1638 N. WESTERN AVE.
Just So. of Hollywood Blvd.
FRENCH AND ITALIAN CUISINE
We Bake Our Own Pastries
SPECIAL A LA CARTE LUNCH
Reasonable Prices
Dinners, $1. Sunday Dinner, $1.25
Phone HOlly 8750

NOTED FOR THE WITCHERY OF ITS FINE HOME COOKING
WILLARD'S
FORMERLY OF SEATTLE
Far Famed Chicken Dinners
Open 12 (Noon) to 1 a.m. OX. 2296.
9023 Pico Blvd. (Top of the Hill)
Follow Pico—You Can't Miss It.

Cafe MONTMARTRE
BRANDSTATTER'S
Hollywood
WHERE THE SCREEN STARS ARE SEEN
In a glorious setting, elegant and Bohemian you dance to the enchanting strains of Roy Fox's superb Montmartre recording orchestra
LUNCHEON
DINNER, AFTER THEATRE
SUPPER

C. FRED HARLOW'S MOULIN ROUGE CAFE
1207 W. 6th St. at Lucas
Something doing every minute—dining and dancing until —?
Phone MU. 9785 or MU. 0599

ESTRADA SPANISH KITCHEN
3329 Wilshire Blvd.
Phone WAsh. 5226
Open 11:30 A.M. to 2 P.M. — 4 P.M. to 12 P.M.
Home Cooked Spanish Foods
Banquets and Dinner Parties
Enchiladas 20c — Special Dinner $1.75
Chicken Tamales 25c a la carte
Orders put up to take out.

LA CORONA
formerly the Elite
634 E. Colorado, Pasadena.
Luncheons—Teas—Dinners
Catering—Ice Cream—Candies—Pastries
W. H. CHEATHAM
PHONE TERRACE 5181

"the best of everything" at
Cafeteria Unique, 3010 W. Seventh St.
FREE USE OF MEZZANINE AND PIANO TO PATRONS FOR LUNCHEONS, AFTERNOON TEAS AND BRIDGE PARTIES, ETC.
Delicious French Drip Coffee — Salads — Home-made Pies and Cakes
For Reservations Phone WAsh. 8109

ROMANTIC SPAIN BROUGHT TO HOLLYWOOD
Hear the Exquisite Voices of the Strolling Castilian Troubadours at
MADAME HELENE'S PARAMOUNT TEA ROOM
722 N. BRONSON—AT ENTRANCE TO LASKY STUDIOS
Every Evening on Week Days from 4 to 9. Incomparable Dinner, $1.25.

LA CASA PICO TEA ROOM
8962 W. Pico Blvd.
Delicious Luncheons & Dinners.
Open from 12 to 2 P.M. and 5 to 8 P.M.
Charming Spanish atmosphere.
MR. AND MRS. C. C. LOOMIS, Prop.
We cater to discriminating people.

POLLY'S Cheerio TEA ROOM
DELICIOUS DINNERS - TASTY LUNCHES
"When Better Dinners are Cooked 'POLLY' Will Cook Them"
623½ SO. HILL—2ND FLOOR
Convenient to Hotels & Theaters

GOLDEN STATE INN
7819 BEVERLY BLVD.
1 Block East of Fairfax
Phone ORegon 2796
6-Course Chicken, Steak and Squab Dinner, $1.25
"TENDER TO THE LAST BITE"
Private booths, a place of refinement.
Open 3 P.M. to 1 A.M.
Sunday and Holidays open at noon.

TURKEY DINNER EVERY DAY, $1
The HOMESTEAD INN
427 N. Vermont Ave.
1½ Blks. N. of Beverly Blvd.
Also 65c and 85c Course Dinners
WE CATER TO PARTIES
Free Parking—Drive in.

FOX CRITERION
Grand Seventh Continuous 11-11 Daily
35 TO 1 PM

Again the Fox Studios hit on the unique . . . THE FIRST ALL-TALKING MELODRAMA . . . the new and different . . . to set your pulses racing . . . your heart fluttering and here again . . . is entertainment—

"SPEAKEASY"
IS A
FOX MOVIETONE TALKING TRIUMPH

The kind you cheer . . . and can't forget—a perfect cast . . . with Paul Lane, Helen Ware, Henry B. Walthall . . . directed by Benjamin Stoloff.

Extended Engagement!
CREATORE
and Criterion Symphony.

Christie Comedy "Talkie"
Raymond Griffith

Clark & McCullough
"Beneath the Law"—
Fox Movietone Skit

FOX MOVIETONE NEWS

A frizzy . . . frothy . . . fast-moving . . . talking fun-fest . . . flaming youth's most furious . . . frivolous frolic!
HEAR IT? SEE IT! LOVE IT!
"FANCY BAGGAGE"
Burr McIntosh—Eddie Gribbon
Audrey Ferris—Myrna Loy
A Warner Bros.—Vitaphone Talking Comedy Hit!
On the Stage!
RUBE WOLF
Pancho & Marco's
"Sweethearts"
NAT NAZARRO, JR.—ABER TWINS—STROUD TWINS—MME. IKI—SUNKIST GIRLS
LOEW'S STATE
A WEST COAST LOEW THEATRE
FOX MOVIETONE NEWS

FOX BOULEVARD
MONTE BLUE
"THE GREYHOUND LIMITED"
LEW COWAN AND BAND · FOX MOVIETONE NEWS · WARNER BROS. "TALKIES"

ANITA STEWART
GUEST OF HONOR
MIDNITE MAT.
11:30 P.M. SATURDAY
GEORGE K. ARTHUR
MASTER OF CEREMONIES
GRAUMAN'S CHINESE
SIDNEY · GEO. FAIRBANKS JR. and FAIRBANKS · CRAWFORD Star Guests
"BROADWAY MELODY"
with SID GRAUMAN'S SUPREME PROLOGUE
Seats on sale at Owl Drug, 6th & Bdwy., and Chinese Pagoda Box Office, GLadstone 5184.

HENRY DUFFY THEATRES
THE SPOKEN DRAMA
PLAYHOUSE — GRANITE 1131
HENRY DUFFY PLAYERS present
May Robson in "MOTHER'S MILLIONS"
Her Greatest Comedy Triumph.
MAT TODAY
Starting SUNDAY, APR. 7 TOM MOORE in "This Thing Called Love" with KAY HAMMOND
EL CAPITAN — GRANITE 1147
HENRY DUFFY PLAYERS present
EMMA DUNN
IN TOM BARRY'S NEWEST COMEDY
"COURAGE"
with Edwin Mills
MAT TODAY
PRESIDENT — TRINITY 0476
HENRY DUFFY PLAYERS present
"The Bad Man"
with ELISE BARTLETT, SCHILDKRAUT and KENNETH THOMSON
MAT TODAY
MATS 25¢-50¢-75¢ · SEATS ON SALE AT OUR BOX OFFICES-BOWY-DEPT-STORE-MAY Co.

MAJESTIC THEATRE
"the SWAN"
by FERENC MOLNAR
EDWARD EVERETT HORTON · LOIS WILSON · MARY FORBES · RALPH FORBES · JOSEPH ARNOLD · MITCHELL HARRIS · HELEN WARE
MATS. SOX-11PM THURS. & SAT. · EVES SOX-11PM

EAST SIDE, WEST SIDE IN SOUND

"Speakeasy" Goes "All Around the Town;" at Criterion Today

"Speakeasy" opens its engagement at the Fox-Criterion Theater today.

The third of the new Fox all-talking pictures of the first rank is said to be a worthy successor to "In Old Arizona" and "Hearts in Dixie." The drama has New York for its background.

The cast of "Speakeasy" includes two new Broadway speaking - stage stars, Paul Page and Lola Lane. The other players are Henry B. Walthall, Helen Ware, Warren Hymer, Stuart Erwin, Sharon Lynn, Erville Alderson, James Guilfoyle, Helen Lynch, Sailor Billy Vincent, Marjorie Beebe and Ivan Linow.

The settings for the talk and action of "Speakeasy" include Madison Square Garden, the New York subway, Grand Central Station, an underground night club palace, editorial rooms of the New York World, Times Square and the streets of New York, East Side, West Side and all around the town.

Benjamin Stoloff directed "Speakeasy" from the play by Edward Knobloch and George Rosener.

"Speakeasy" broke all Roxy Theater records in New York. It played to 31,000 persons in one day and to 270,000 in two weeks, breaking the "In Old Arizona" record as well as the world's indoor amusement record. It was held over for three weeks at the Roxy.

The bill at the Fox-Criterion is all-talking this week except for the overture.

BACH REVERED IN CANTATA CONCERT

Crain Conducts Chorales of Father of Music With Beauty and Reverence

BY ISABEL MORSE JONES

The Bach Cantata Society, directed by Hal Davidson Crain, gave the second program of the season as a Good Friday service in the Superet Church last evening. The chorales were sung with care and reverence and as an innovation, Calmon Luboviski and Harry Ben Gronsky played the Bach double concerto. Mrs. Alard de Ridder gave three spiritual songs in an uplifted mood, one of which was accompanied charmingly by herself on the violoncello. Charles Henri de la Plate sang a bass aria with an all-pervading resonance and the solo quartet was composed of Aria Calve, Dione Neutra, Aurora Berg and Robert Kehoe.

The privilege of listening to these rarely heard works of the great Johann Sebastien Bach sung as they are by this Los Angeles group, in all reverence and with true Bachian simplicity, is of inestimable value. To attend these programs is an act of music worship and brings one closer to the source of beauty in sound.

The Cantata Society is making strides toward unity, precision and tonal beauty. It takes years to make a fine Bach chorus but the result is worthy of years. Raymond McFeeters completed the performance of the Bach concerto for two violins with excellent work at the piano. The slow movement of this violin number was full of fine feeling and surprising depth, when one considers the age of the youngster who played second violin.

The next Bach concert is to be given in May.

Fleeing Actress Breaks Record

Ruth Donnelly, appearing as Violet, the mannequin in the forthcoming "Little Orchid Annie" at the Mayan is not a track athlete but nevertheless will go down in history as a ten-second flat runner.

It seems that the New York and Chicago leading lady gladly accepted Rowland and Pearce's offer to come to Los Angeles so that she could avoid any more of the numerous gun fights she had seen on the Chicago streets while appearing in a six-months' engagement there. The number of these, she relates, was three.

The other morning she left her gloves back stage at the Mayan Theater during a rehearsal of "Little Orchid Annie," which has its premiere at the Mayan Thursday night. She returned for the gloves during the matinee performance of "Squawk," the burlesque on gunmen. Not knowing the show, she had just entered the property room to inquire for the missing articles, when the terrific machine-gun fire started.

The stage hands swear she ran from the stage door to the street corner in ten seconds flat.

'Mrs. Rube' in Dancing Return

One of the surprises of the new Panchon and Marco stage program this week at Loew's State, is the return of Mrs. Rube Wolf to the footlights as a dancer.

Rube, as master of ceremonies, introduces his "better half" in a novel manner. While presenting the various "sweethearts" on the bill, the conductor confides to the audience that the next performer has not been seen on the stage in over two years, but that she was formerly one of Panchon and Marco's most popular dancers and has decided to return to the footlights.

"If you like her, I will tell you whose sweetheart she is," he concludes. They do—and he does.

The next Bach concert is to be given in May.

DENNY'S STORY

One of the most prominent author-playwrights in the country has written a stage play for Reginald Denny's consideration. So pleased was the Universal comedy star that negotiations were immediately started for its purchase. The secrecy surrounding the name of the story and its author is said to be due to the keen competition for suitable talking material at present.

Here's "Little Orchid Annie"

Ruth Taylor

Plays her in the new theatrical property which A. Leslie Pearce and Ed W. Rowland will exhibit on the stage of the Mayan Theater, Thursday evening.

Opening-Night Microphone to Work Overtime

The premiere of "Coquette," Mary Pickford's first all-talking picture, will be embellished by the most extensive broadcast of voice of motion-picture stars to date. The United Artists Theater has arranged with Walter Fagan, president of Pacific Wholesale Company, to broadcast the event over radio KPLA. More than 200 stars will speak over the microphone.

Another piece of news emanating from the United Artists today is the fact that Jack Benny, who has broken some kind of record for laughs by being held over at the Orpheum for five weeks, will be master of microphonics. He will introduce the stars.

Another topnotcher in the amusement world who will be on hand to sing "Coquette," Irving Berlin's theme song for the Pickford talkie, is Nick Lucas. Nick will bring his guitar and make merry over the "mike," too.

Some of those who will broadcast their greetings under Benny's guidance Wednesday evening from 8:30 to 9:30 will be Mary Pickford, Douglas Fairbanks, Dolores del Rio, Dorothy Mackaill, Buddy Rogers, June Collyer, Colleen Moore, John McCormick, Clarence Brown, Jetta Goudal, Emil Jannings, Herbert Brenon, Holmes Herbert, Alan Hale, Johnny Hines, George Sidney.

William Boyd's First Audible Effort Slated

William Boyd's first talking picture, "The Leatherneck," will be given its premiere at the Hillstreet Theater tomorrow.

DIANE ELLIS

In the cast supporting Boyd are Alan Hale, Robert Armstrong, Fred Kohler and Diane Ellis. The picture, described as an adventurous story of two marines and a German soldier cemented in a bond of undying friendship, was directed by Howard Higgin under the supervision of Ralph Block.

Featured on the vaudeville program is Rae Samuels, hailed as the blue streak of syncopation. Other acts include Sid Marion, Pilcer and Douglas, Princess Pat, Atterbury and Gillum, and Herbert and Bolt Trio.

"Swan" Invited to Travel Road

The services of Edward Everett Horton and his star company currently playing in "The Swan" at the Majestic Theater, are reported in demand throughout the United States. The complete success of "The Swan," which is now in next to its last week, has attracted nation-wide attention resulting in invitations for the Horton troupe to play in many eastern cities. It is believed that this is one of the rare cases of a New York producer bidding for a local production.

Needless to say, the flattering offer to tour had to be refused because of advanced plays scheduled, and motion-picture contracts awaiting some members of the cast.

Those in the acting list greatly responsible for the success of "The Swan" are Edward Everett Horton, Lois Wilson, Ralph Forbes, Helen Ware, Jessie Arnold, Mary Forbes, Mitchell Harris, Charles Quartermaine, Byron Sage and Kit Wain.

STAR POPULAR

The popularity of the screen's stars was never better demonstrated than recently during the stage tour of Molly O'Day, former First National luminary. The reception accorded royalty in Europe would not have measured up in crowds to those who turned out for the appearance of this player. Miss O'Day is at present concluding her tour in San Francisco and is expected to resume film work upon her return next week.

STUDIO THEATER A HOPE FOR FUTURE

Laguna Beach Will Have Its Own Art Playhouse Soon; Current Doings

Poessessing no theater devoted to the spoken drama, and being sixty miles from Los Angeles, Laguna Beach has and is still having a theatrical problem of its own to wrestle with. There can be no doubt of a successful issue, however, since the Studio Theater, founded and financed by Harold McCormick, looms brightly on a not too distant horizon.

Meanwhile, before the erection of the Studio Theater, whose placement offers another problem, two little theaters are giving monthly performances at the Community Club, each organization having two months of preparation for its chosen play. The two are the Community Players and the Little Art Theater. The first named is now directed by George Dunham, who succeeded Mrs. Guy Bates Post on her resignation. The second is under the guidance of Wayne Moore, and has been for some years.

George Dunham is a graduate of "47 Workshop," Harvard's famous school of acting, directing and playwriting. His first offering was given last week on Friday and Saturday evenings, and it was perhaps the most finished production ever given at Laguna Beach. Indeed, it ranks with any little-theater production given anywhere, and director as well as actors are wearing—even flaunting a little—plumes of honor.

The drama committee chose a play particularly well suited to Laguna audiences, "Expressing Willie," by Rachel Crothers. The actors were selected with the same good judgment, and all Dunham had to do was to step forward and direct—and incidentally teach everybody how to act. How well he performed these little-theater functions may be guessed from the fact that Benjamin Horning, old and experienced actor and director, asked permission from the editor of the Laguna Beach News to review the play—and from a strictly professional standpoint. One woman in the audience remarked that the performance was not like a professional one, nor an amateur one, but like nature itself. Many a famous actor would be pleased with such an encomium.

The people in the cast were Isabel Hollister, Roberta Williams, Rachel Coll, Alicia Hall, Marshall Ford, Nathan Wilson, Antony Anderson, Sumner Crosby and Leo Wilson—all citizens of Laguna Beach.

Dunham is now at Claremont directing the pageant to be held there. On his return he will direct the May production of the Community Players. The Little Art Theater's comedy for April, to be directed by Wayne Moore, is "Mrs. Temple's Telegram."

STUDIO ARTISANS TO GATHER FOR FROLIC

An Easter Monday ball will be given at the El Patio Ballroom on Monday by the carpenters from every motion-picture studio in the city.

An elaborate program of entertainment has been prepared for this third annual frolic. Ethlyne Claire, 1929 baby Wampus star, will be the guest of honor. Rachel Leeds and Georgie Harris will be masters of ceremony. Among the vaudeville acts and dance specialties that will be presented are Mona Rya, "Topsy" of Universal's "Uncle Tom's Cabin;" Dona Lane, an Earle Wallace dancer; Caloia and Burgess, Elizabeth and Barnard and many others.

The entire motion-picture industry is supporting this ball.

PAUL IRVING EXPERT IN WEIRD PORTRAITS

Paul Irving, who is to play the whimsical, never-quite-certain Carraway Pim in A. A. Milne's engaging comedy, "Mr. Pim Passes By," the next Los Angeles Repertory Theater production at the Figueroa Playhouse, beginning Monday evening, has made a life study of weird and unusual characterizations.

Practically all his stage work has been given to this type of acting. His first professional engagement was in "High Jinks," under the management of Arthur Hammerstein.

"Mr. Pim Passes By" will be given for two weeks. Nance O'Neil in "The House of Women," departs this evening.

'HIGH ROAD' SLATED BY WOODWARD

Lonsdale Comedy Will be First Production; Scenery Brought from East

The first play to be announced by O. D. Woodward on his new production program at the Music Box Theater in Hollywood is the comedy, "The High Road," by Frederick Lonsdale.

When the play opens on April 13, it will be presented with all effectiveness with which it was given at the Fulton Theater in New York, where it enjoyed a long and successful run. Woodward has secured the entire eastern production, including scenery, costumes and electrical effects.

The story of the comedy concerns itself with a member of British aristocracy who falls in love with an actress. Instead of "treating her as a gentleman would," he insists on marrying her. The complications which arise are felicitious for the audience, and the lines drip with wit and sarcasm.

With a cast headed by John Bowers, under the expert direction of O. D. Woodward, the Lonsdale piece promises to be one of the bright spots of the theatrical season.

Russia Brought to Footlights by Oatmanites

Russia, the savage splendor of its gypsies in contrast to the proud melancholy of its aristocracy, is nowhere more powerfully interpreted than in Tolstoy's "Redemption." In presenting it Thursday night the Marta Oatman Players captured the spirit of wild gayety, and at moments displayed a true understanding of its deeper tragedy. The production was marked by the players' earnest efforts toward restraint and sincerity. The ten changes of scenery moved with agreeable alacrity and the sets by Edward Dwight Saterlee were charming bits of simplicity.

Most outstanding was that of the gypsy camp, where the singing, dancing and brilliant colors of the costumes created a startling effect. There was perhaps too much of it, but the fire and grace of one dancer, Laura Lois January, were in themselves a delight.

Of the performances, the following stood out: That of Charles Carroll, Prince Sergius, for its ease; Louis Reina's in the difficult role of Feyda, for its emotional quality, and Alita Vernay's, for the dignity with which she handled the part of Lisa. The cast was a tremendous one and contained several clever minor characterizations, principally those of Helen Hinkel, Sally Irish and William Robertson.

The main criticism would be that there was not enough light or shade, the tendency being to make everything important. Regardless, this group of players is to be congratulated for its enthusiastic endeavor, and Miss Oatman for her direction. The performance was repeated last night, with changes in the characters.

Schultheis Will Play at Million

Gustav Schultheis, organist from the Chimes Theater, Oakland, has been signed by Simon Lazarus, and will begin an engagement at the Million Dollar tomorrow with an Easter morning organ recital, playing classical and sacred music. Hereafter Sunday morning organ concerts will be featured at this theater.

Schultheis is also prominent in musical circles as a composer, and his group of Swedish folk songs are highlights of Mme. Onegin's repertoire. Other of his best-known compositions include "The Cavalier," light opera which enjoyed a lengthy run at the Nollendorf Theater, Berlin, and concert arias sung by the Lombardi Opera Company.

As a prelude to Richard Dix's new starring picture, "Redskin," now playing at the Million Dollar, Schultheis will render a group of Indian selections.

CORDOVA PLAY SHOP GIVES ONE-ACTERS

Three dramatic one-act plays and one comedy playlet scored a decided hit with first nighters at the Cordova Play Shop last night.

The four productions which mark the first one-act plays to be presented at this popular little theater in over a year, include the following:

"The Rushlight," by Monica Bany O'Shea, with Tui Lorraine Bow, stepmother of Clara Bow, Lillian Rivers and John Jacob Schaffer; a highly dramatic play of old Ireland.

"Mammy Lou," by Charles Royal, with Lyle Van Auken, Dolly Randall, Russel Schonfeld and John Jacob Schaffer.

"Trouble Brewing," a comic "recipe" on how to make home brew, with Consuelo Dawn and Jack Stone scoring in the only two roles.

"The Shock," by Isidore Barnstein, drama, with Rosa Rosanova starring, wound up the evening's program. Rosanova once again repeated her success in this play, which she has appeared in all over the country. Andrew Dunton, billed equally with Rosanova, offered a good characterization. George Bodge was seen in the remaining supporting role.

The program will be repeated in its entirety tonight.

BOTELER AT HILLSTREET

Wade Boteler, feature character actor who will be seen next week at the Hillstreet as the gunnery sergeant in "The Leatherneck," the William Boyd starring vehicle, has discovered that past careers do not necessarily influence film parts for, with a record of many months in the Regular Army during the World War, Boteler is invariably chosen for roles in pictures depicting other branches of the service. Wade, who recently finished work in "The Gob" for M.-G.-M. has a long list of officer's roles to his credit showing him many times in the Navy, marines and naval aviation, but there is just one production in which he is in the Army.

On the stage, "Coquette" has been the reigning success of New York for two big seasons! As a TALKING picture with

MARY PICKFORD
to delineate the starring role,
"COQUETTE"
her 100% TALKING Triumph will make glorious history at the
WORLD PREMIERE
WED. 8:30 P.M.
Tickets for Premiere $5

UNITED ARTISTS THEATRE B'WAY. at 9th
Wm. FOX: All-Talking All-Singing All-Dancing All-Perfect JUBILEE
Better Come Early!
BUT DON'T MISS "HEARTS IN DIXIE" LAST 4 DAYS
Laugh with STEPIN FETCHIT
Weep with Clarence MUSE
Here's a picture you'll Never forget

PANTAGES STARTING TODAY

mystery romance & dangerous love in
CHARLATAN
a Universal talking picture
WITH HOLMES HERBERT · MARGARET LIVINGSTON
NEW TALKING COMEDY
The COLLEGIANS
WITH GEORGE LEWIS
6 Vaudeville Celebrities ★
DIAVOLO MEXICAN ORCHESTRA & MEXICO LINDO TRIO
ROBERTA GUZMAN ••• BARRON & BURT
GOLDEN DREAM •••• SIX SPEEDERS
PATHE TALKING NEWS
NOON PRICE 25¢ EXCEPT SUNDAYS

Orpheum — Radio-Keith-Orpheum Major Vaudeville
DAILY AT 2 & 8 P.M. ALL SEATS RESERVED
SOPHIE TUCKER
YORK & KING · JACK BENNY
NICK LUCAS & OTHER FEATURES
LAST TIMES TODAY
COMING SUNDAY TED LEWIS In person With His Musical Klowns

HILLSTREET — CONTINUOUS 12:45 to 11:30 P.M. — R-K-O VAUDEVILLE & PATHE NEWS
Last Time
MARION HARRIS
CONLIN & GLASS and Others
TOMORROW
It's a Marine in his first talking picture
WILLIAM BOYD
in "The LEATHERNECK"
WITH ALAN HALE · ROBT. ARMSTRONG And FRED KOHLER
On the Screen
MILTON SILLS
in "LOVE AND THE DEVIL"
WITH MARIA CORDA
A First National VITAPHONE Picture
TALKIE SOUND THRILLER
MATS 'TIL 5 P.M. 35¢ EXC. SAT. & SUN.

BELASCO — HILL AT 11TH-12TH — NOW
ORIGINAL N.Y. CO.
THE SILENT HOUSE
ONE OF THE BEST MELODRAMAS IN A DECADE
LIMITED ENGAGEMENT
MATINEES WED. SAT.

LINCOLN THEATRE — 23rd at Central
LAFAYETTE PLAYERS
All Star Colored Cast Presents
8:30 Nightly "Outcast!" Mats. Today & P.M. and Midnite

reduces swelling

WHATEVER the form or age of your case, PAZO may be the remedy you long have sought. It reduces the swelling and inflammation. Relieves the pain, itching, and distress. Promotes return to healthy condition. Money-back guarantee and full directions in each package. Tube with pile pipe, 75¢. Tin box, 60¢.

PAZO for PILES

YEARS OF EXPERIENCE

Phone WEstmore 4141
1335 So. Figueroa St.
Los Angeles

BEKINS VAN & STORAGE CO.

Unsightly Pimples
cleared away in two weeks

Taunton, Mass.—"I have always had an unusually good complexion until a short time ago when a number of unsightly pimples appeared on my face. I tried every kind of soap I could think of, but with no satisfactory results. Then I read about Resinol Soap and Ointment, and began at once to use them. In two weeks' time my skin was as clear and smooth as ever." (Signed) Billie Enos.

In many homes where Resinol was first used to correct skin trouble, it is now the only soap used for the toilet, bath and shampoo. Aided by Resinol Ointment it tends to keep the skin and hair naturally lovely. At all druggists.

Sample of each free. Dept. 83, Resinol, Baltimore, Md.

Resinol

HEADACHE caused by a cold or due to constipation, yields quickly to the mild laxative action and tonic effects of

Grove's BROMO QUININE

LAXATIVE TABLETS

PILES AND FISTULA

Permanently removed without surgical operation or detention from business or pleasure. The relief is permanently guaranteed or cost is you. Also all other Rectal Diseases treated by our ambulant office treatment.

Send for Free Booklet

Pacific Coast Proctological Clinic

Suite 1124, Law's State Bldg. (Cor. 7th & Broy.) H. F. Hommes, M.D., and E. G. Hanley, M.D

BISHOP'S BILL BREWS STORM

Fraternities' Legalization Enrages Educators

Undoes Work of Years, Says State School Head

Assembly Passage Laid to Pages' Lobbying

SACRAMENTO, March 29. (Exclusive)—Much to the amusement of at least a portion of the Legislature, the bill of Assemblyman Bishop of Oakland legalizing high-school fraternities is brewing a storm, which bids fair to rattle the walls of the Capitol before it finally subsides. Mr. Bishop's measure has already passed the Assembly, receiving forty-two favorable votes there, and is on file with the Senate Education Committee.

Senator Slater of Santa Rosa, chairman of the committee, announced today that at the next meeting of the committee, Wednesday night, a date for a public hearing on the bill will be set.

Meanwhile thunderous protests against the fraternity bill are flooding in on members of the Senate and thunderous denunciations are coming from dignified Senators, whose names customarily are linked with grave matters like industrial regulation and State revenues.

AUTHOR SURPRISED

Mr. Bishop, who admits to some surprise that the Assembly passed his bill, declares that fraternities exist sub rosa and it will be better to legalize them with supervision. His bill provides that a faculty member shall belong to the fraternity and oversee its activities.

It is doubtful if the measure ever would have left the Assembly committee had not the Assembly pages organized and attended the hearing, where they argued their case against leading educators and won their points. The boys then filtered through the Assembly chamber, lobbied their bill and tied up sufficient votes to bring success.

"The secret fraternity, which the bill seeks to legalize," said State Superintendent of Public Instruction Kersey, "had no legitimate or logical place in the school system. We have been trying for years to rid the schools of its influence."

EDUCATORS IN ARMS

The California Association of Secondary School Principals at its convention yesterday adopted a resolution calling for the defeat of the Bishop bill and quoting from a resolution sponsored by the National Education Association opposing secret fraternities.

Senator Murphy of San Francisco, who also is president of the San Francisco Board of Education, and Senator Nelson of Eureka, both have made statements voicing vigorous opposition to the bill.

Meanwhile the Legislature is waiting to see if the Senate pages are as good politicians as their confreres in the Assembly.

NANKING FORCES DEFEAT REBELS

Wusueh Reported Captured by Nationalists

Wuhan Leaders Prepare for Stand Below Hankow

Crisis Believed at Hand in Struggle of Factions

HANKOW (China) March 29. (AP) Dispatches reporting the capture of Wusueh by the Nanking forces have created a feeling of tenseness in the Wuhan cities, center of the opposition to the Nanking central government.

The public tension was increased and uneasiness was wide-spread because of reports coming in that the Nanking troops were advancing up the Yangtse River and Wusueh. The Wuhan leaders are sending additional troops down the river in an attempt to block the Ninking advance and a sharp engagement is expected.

Every indication is that the situation in the area is approaching a crisis in the struggle between the Nanking government and the Wuhan opposition. However, it is understood that the Wuhan leaders have completed plans for the evacuation of Hankow and a withdrawal across the Yangtse to consolidate their positions in Hunan, not considering the loss of the Wuhan cities as vital. The provinces of Hunan, Kwangsi and Kwangtung are regarded as the real heart of the Kwangsi group.

NATIONALISTS DENY CANTON CHIEF DEAD

NANKING (China) March 29. (AP) The Nationalist government tonight officially denied reports that Li Chai-Sum, Governor of Canton, had been executed.

The government indicated that Li Chai-Sum would be held prisoner for the duration of hostilities between Nanking forces and the Kwang-Si opposition leaders, of whom Li was one. After the end of fighting his case will be further considered.

Li Chai-Sum had been several times reported executed by President Chiang Kai-Shek in defiance of the guarantee of safety given the Canton leader by three high members of the Nationalist government itself.

Wu Tze-Hui, one of these guarantors, was said to have threatened to commit suicide if Li Chai-Sum were executed. It had been denied previously that Wu had actually carried out his threat.

POLICE FORCE "OUT OF TOWN"

Whole Department Goes to Court, With Mayor, for Arraignment

CAPE MAY COURT-HOUSE (N. J.) March 29. (AP) State troopers kept the peace in Ocean City today while the Mayor, Joseph G. Champion, and the city's entire police force, twenty-one in number, appeared in Quarter Sessions Court here today to answer to indictments charging nonfeasance in having permitted gambling, bootlegging and vice. They all pleaded not guilty.

Bail of $1000 for Mayor Champion, Chief of Police Johnson and the twenty other police was furnished and the men returned to Ocean City to resume their duties.

SLAYER PACES LIFE TERM

HARRISBURG (Pa.) March 29. (AP)—Convicted of murder in the first degree in the drowning of Miss Verna Kilink, 30 years of age, Harry D. Bowman, 39, perfume salesman, today faced life imprisonment. The sentence was fixed by the trial jury.

Greeters Plan Easter Outing in Foothills

CALIFORNIA HOT SPRINGS, March 29.—This resort in the foothills of Tulare county is to be the setting of an Easter outing for members of the San Joaquin Valley Hotel Greeters' Association and their ladies.

The visitors will begin arriving tomorrow, the entertainment plans being arranged for Saturday night and Sunday. The event will open with a short business session at Hotel Del Venada at 6 p.m., followed by dinner. Entertainment specialties will be supplied following dinner, after which dancing will be enjoyed in the main pavilion, music being furnished by the resort orchestra. Skating and swimming for prizes will be other features. A midnight buffet supper will be served by the management.

SHIP SINKS IN CRASH OFF AUSTRALIA COAST

MELBOURNE (Australia) March 29. (AP)—The Norwegian cargo steamer Selje was sunk west of Cape Otway today in collision with the Union cargo steamer Kaituna. The Selje was carrying 114,000 bags of wheat valued at $365,000 to Great Britain. The crew was rescued by the Kaituna, which was proceeding to Melbourne. Her bows were crushed, however, and she wirelessed for assistance.

PANTAGES SALE GOING THROUGH

Theater Man Announces Negotiations

Radio-Keith-Orpheum in Deal for String

Purchase Price Given as $14,000,000 Cash

SAN DIEGO, March 29, (AP)—The Radio-Keith-Orpheum combination is negotiating the final steps in the purchase of the Pantages Vaudeville Circuit and all theaters and buildings now owned and leased by Pantages, for $14,000,000 cash, Alexander Pantages, head of the circuit, announced tonight.

Pantages, spending the week-end at Agua Caliente, Mex., denied that the sale to the combination had been completed, but declared that it is going through. He also denied knowledge of any other group trying to buy Pantages circuit. A rumor, coming by dispatches from New York, said that a rival to Radio-Keith-Orpheum had made a last-minute offer to Pantages, outbidding R.-K.-O. by $1,000,000.

The Pantages vaudeville circuit includes fifty-two theaters stretching from a group of fifteen houses along the Pacific Coast from San Diego into Canada, to a theater in Newark, N. J.

EASTER AT THE ELITE CATERING COMPANY
633-641 SO. FLOWER ST.
TELEPHONE TRINITY 3941

The most exclusively beautiful creations in candy Easter novelties are shown to meet the wants of grownups as well as the little ones. All hand made and pure.

WONDERFUL FANCY MOLDS IN ICE CREAM & ICES

Delicious Cakes Decorated in Any Design You Wish

DELIGHTFUL FAVORS ALL PRICES

Special Dinner Easter Sunday From 11 a.m. to 9 p.m.—Regular Prices

Make Reservations Early

Group Convicted of Stock Fraud in Canario Case

NEW YORK, March 29. (AP)—The Locke brothers, Herbert T. and John C., George F. Shurtleff, their brother-in-law, and Harry C. Carragher were convicted by a jury today of a charge of use of the mails to defraud and of conspiracy to defraud. John Carter Anderson, mining engineer, was convicted of conspiracy, but was found not guilty of using the mails to defraud.

The five men were associated with the now defunct brokerage house of Cameron Mickel & Co., through which the government said more than 23,000 investors in stock of the Canario Copper Company had been defrauded of $5,000,000. One of the chief means of sales promotion was national distribution of literature urging Canario as a good investment.

The five will be sentenced in Federal court next Friday.

More Embassy Liquor Arrives

BALTIMORE, March 29. (AP)—The British steamer Maryland with "embassy" liquor for foreign diplomats at Washington included in the cargo brought from London docked here today. Because it was Good Friday, however, a holiday was observed and the Maryland's cargo was not unloaded.

Officials of the Atlantic Transport Company, American agents for the ship, do not know how much liquor is aboard but said that most ships from London bring some, and estimate that the Maryland carries fifty or more cases. It is expected that after the unloading embassy representatives will take charge of the liquor, presenting proper credentials to identify them and the trucks on which it will be hauled to Washington.

LAUCHING BOY MAY DIE FOLLOWING FALL

SAN FRANCISCO, March 29. (AP) Four-year-old Victor Rea laughed so hard while playing today that he fell out of an open window and plunged two stories to the pavement. He may live.

Bills Passed in Legislature

SACRAMENTO, March 29. (AP)—Despite the fact that hours of work were short today, the Assembly passed fourteen bills, while the Senate passed four.

BILLS PASSED IN ASSEMBLY

Assembly Bill No. 311, Bernard, providing for annexation of elementary school districts to high school districts.

Assembly Bill No. 554, Luttrell, concerning instructing of school-age children by private tutors.

Assembly Bill No. 1065, Jost, adding a provision to act prohibiting destruction of foodstuffs to the effect that no one who shall receive poultry or poultry products or any grain, fruit, vegetables, or other agricultural or horticultural products shall destroy or discard as refuse such products without a permit in writing from the county horticultural commission.

Assembly Bill No. 69, Collier, providing that sales of property on execution or under power of trust deed must be held in the county wherein the property is located.

Assembly Bill No. 801, Young, relating to redemption from sales under foreclosure mortgages.

Assembly Bill No. 194, Heisinger, removing from jurisdiction of Corporate Securities Act nonprofit co-operative organizations.

Assembly Bill No. 242, Young, Modoc county government bill.

Assembly Bill No. 250, Keaton, providing for annexation of incorporated or unincorporated territory by a municipality upon petition of electors.

Assembly Bill No. 804, Jeppersen, authorizing county boards of supervisors to provide for education of elementary school pupils at the California Polytechnic School and to pay the costs thereof.

Assembly Bill No. 1090, Emmett, relating to the packing and sale of avocados and berries.

Assembly Bill No. 755, Byrne, authorizing State division of engineering, architecture and public works to contract with outside architects for preparations of plans on public buildings.

Assembly Bill No. 341, Young, Sierra county government bill.

Assembly Bill No. 936, Easley, Contra Costa county bill covering salary and expenses of horticultural commissioner.

Assembly Bill No. 59, Fisher, changing closed seasons in crabs in certain northern county areas.

BILLS PASSED IN SENATE

Senate Bill No. 761, Boggs, relates to bond indebtedness statements of the Sacramento and San Joaquin drainage districts.

Senate Bill No. 762, Boggs, relates to flood control in the Sacramento and San Joaquin drainage districts.

Senate Bill No. 270, Handy, permits the killing of bears and predatory animals in certain sections of the State.

Senate Bill No. 358, Lyon, relates to street improvement bonds.

Condemnation Suits Ordered in Road Project

SACRAMENTO, March 29. (AP)—Condemnation suits against certain property owners along the route of the bay shore highway between San Mateo and Redwood City were ordered at a meeting of the California Highway Commission here today.

The commission's action followed a discussion between members of the board and B. B. Meek, director of the Department of Public Works, concerning the action of the Southern Pacific Company in building a spur track across the line selected for the highway and into an area where there are no users to be served.

Members of the commission and Meek declared the railroad's move would defeat the very purpose for which the bay shore highway is being constructed.

Perry Pays Fine to Recover Auto

SAN FRANCISCO, March 29. (AP) John Perry, retired, of New York and Pebble Beach, paid a fine of $929.50 to the government today to obtain the release of his new $4000 automobile, which had been seized by customs officers.

The car was held by the government agents when it was unloaded here last week from the steamer Virginia. The agents asserted the tonneau of the machine was filled with imported liquor, which, they said, Perry was trying to smuggle into the country.

Schools and Colleges

Commercial Schools

Business Administration & Accounting
Thorough and complete training in secretarial and business administrative duties. Professional courses in higher accounting. Day and evening. Visit our ten-story university building. No solicitors or agents employed. WE. 3078. SOUTHWESTERN UNIVERSITY, 1121 South Hill.

Woodbury College
Foremost for forty-five years. All courses—business college and university. Bachelor degree in two years. Day and night classes. Enter any time. Excellent positions secured. Part-time work provided. Get catalog. TR. 9691. Woodbury Building 727 So. Figueroa Street

SAWYER SCHOOL OF BUSINESS
803 So. Flower St. TUcker 5700.
Not just a business school—but a specialized training center for business executives. Employers pay a premium for Sawyer graduates.

SAN DIEGO ARMY AND NAVY ACADEMY
"The West Point of the West." A fully accredited school preparatory to Colleges, West Point and Annapolis with a lower school for younger boys. Land and aquatic sports uniting units year Christian influence. The largest private school west of the Mississippi River. For catalogue address COL. THOS. A. DAVIE, Pres. (late Capt. Sixth U. S. V. Infantry.) Pacific Beach, California.

Marching Forward with the Pacific Coast

Contemplated improvements and expansion in Bell Telephone facilities on the Pacific Coast will call for an expenditure of $272,000,000 in the next five years—$59,500,000 in the Los Angeles area alone.

Many improvements have been accomplished

To Our Patrons:

Providing telephone service of a constantly improving quality is a responsibility that we regard as a public trust.

1928 saw many important improvements in service. The 1929 budgets, for Southern California for further extensions of telephone plant and equipment will be 50% higher than last year.

Contemplated new investment in plant and equipment in the Pacific Coast territory during the next five years will exceed $272,000,000 of which $97,500,000 will go into Southern California and $59,500,000 into the 200 square miles which may be considered the heart of Los Angeles.

In the five years just closed we have invested nearly $60,000,000 in the telephone facilities of Los Angeles.

Following are some of the accomplishments for the improvement of Los Angeles telephone service during 1928:

Expansion of Plant

The extensive construction program initiated in 1918 with an average expenditure of over $9,500,000 per year was continued and increased—about $14,000,000 being put into new telephone facilities locally in 1928.

More than 23,500 telephones were added to the Los Angeles exchange, making 357,500 in service at the close of the year.

Improvement in Speed, Accuracy and Quality of Service

Special equipment and operating methods that greatly increase the speed of service in the late night and early morning hours were put into use in many central offices (in process in others).

New equipment and methods were adopted that speed trunk connections at all hours and greatly increase their accuracy.

Arrangements were made for the hours between 5:00 p.m. and 8:30 a.m. and for Sundays and holidays, whereby patrons desiring restoration of service or relief in other telephone emergencies can secure such service by calling the business office.

The quality of speech transmission was materially improved by introduction of special technical apparatus.

The average time over the Pacific System for making long distance connections has been reduced from over 6 minutes in 1924 to 1 minute 48 seconds in 1928. About 96% of all out-of-town calls are now handled while the subscriber remains at the telephone, as compared with 62% two years ago.

The average time required to install service has been reduced from the 5 days required two years ago to 2 days in 1928.

Two years ago it required 13 days to deliver the new directory to our patrons in the larger cities. The total time now required has been reduced to 7 days.

Two and One-half Billion Calls Handled

Two and a half billion calls were handled in the Pacific System in 1928 with a smaller degree of error than we ever before attained. The percentage of calls handled without error was 98.6.

More work has been done than ever before in bringing to our patrons the information that will enable them to co-operate more effectively in attaining, as nearly as humanly possible, perfection in telephone communication. This was accomplished by demonstrations, visits to subscribers' premises and other practical forms of educational effort.

Additional information service and facilities for quicker correction of service difficulties day and night were brought into use.

In accordance with our policy of continuously improving and broadening the service, a bureau to provide the Time of Day (STandard 8900) was established which began functioning February 1 of this year.

Our Interests The Same as Those of The Patrons We Serve

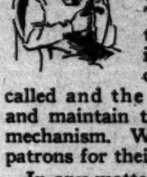

The telephone renders a very personal type of public service. Telephoning is a mutual undertaking that involves the person calling, the person called and the people who operate and maintain the delicate telephone mechanism. We are grateful to our patrons for their co-operation.

In any matters affecting telephone management or policy that are not clear and satisfactory to our customers, we ask for an opportunity to mutually discuss and adjust such issues to the satisfaction of all concerned. Our interests are the same as yours. The development of communications and the progress of this region are one.

There is no standing still in the Bell System. With your sympathetic understanding we shall continue to go forward, providing a better and better telephone service more and more free from imperfections and delays.

F. N. RUSH
Vice-President and General Manager

SOUTHERN CALIFORNIA TELEPHONE COMPANY

EASTER
AT THE
ELITE
CATERING COMPANY
633-641 SO. FLOWER ST.
TELEPHONE TRINITY 3841

most exclusively beautiful creations in Easter novelties are shown to meet ants of grownups as well as the little All hand made and pure.

ONDERFUL FANCY MOLDS IN
ICE CREAM & ICES

cious Cakes Decorated in Any Design You Wish

LIGHTFUL FAVORS ALL PRICES

al Dinner Easter Sunday From .m. to 9 p.m.—Regular Prices

Make Reservations Early

FARM-AID BILL PATH CLEARED

Senator Watson Outlines Measure's Scope

No Equalization Fee Will be Incorporated

Hoover's Speeches Taken as Guiding Policy

WASHINGTON, March 29. (AP)—An emphatic declaration as to the scope of the new farm-relief bill, coupled with an announcement that relief legislation will receive first call at the special session of Congress, was made today by Senator Watson of Indiana, the new Republican leader.

This announcement, made while both the Senate and House Agricultural committees again were in session, received the immediate attention of those interested in farm legislation. This interest was manifested as a number of this group all along have viewed the hearings largely as a matter of form and have not expected them to be productive of any new ideas.

NO EQUALIZATION FEE

Senator Watson flatly declared that the new bill would not have an equalization fee and that it would be modeled closely along the lines laid down by the Republican National Convention and by President Hoover in his speeches at West Branch, Iowa, and Elizabethton, Tenn., during the campaign. At the same time Mr. Hoover recommended a federal farm board with authority to help co-operative marketing associations and to build up stabilization agencies with initial capital from the government. He also insisted upon any proposal looking toward a subsidy or fee or tax upon the farmer.

Senator Watson, who has been a frequent visitor at the farm hearings, said these pronouncements of the President seemed to him to be "a sufficient answer" to anyone who contended that Mr. Hoover has not outlined the actual terms of the bill and also to those who argued that he might be induced to favor the equalization fee.

NIGHT SESSION

From the first there has been little belief that the new bill would have an equalization fee. At present the chief points under consideration are the extent of authority to be given the Federal farm board and whether specific provision should be made for restraint of production in times when surpluses of crops prevail.

The committees ground away on the farm problem with the senate committee ordering a night session tomorrow night to speed its work.

The testimony before both to a large extent duplicated that presented in previous years.

American Flag Wins Cheers in Constantinople

CONSTANTINOPLE, March 29. (AP)—Large Turkish crowds today viewed the first American flag to be hoisted before the monument to the Turkish republic in Constantinople when Vice-Admiral John H. Dayton and officers and sailors of the battleship U.S.S. Raleigh laid a wreath on it. The monument depicts President Mustapha Kemal and the Anatolian soldiers and others who gave their lives in the early war for independence.

The Raleigh's band played the Turkish national anthem at the conclusion of the ceremony. Vice-Admiral Dayton is in command of the United States naval forces in European waters.

Carol in Paris to Meet Marie

PARIS, March 29. (AP) — Prince Carol of Rumania returned to Paris today from Normandy, where he met his mother, Dowager Queen Marie, who is now on a visit in Spain. He said he was enjoying splendid golf and refused absolutely to discuss reports that Mihail Manoilesco and Prince Stirbey were coming to Paris to escort him back to the bedside of his father.

"The weather we're having is just now," said the Prince. The Rumanian Legation avers that Manoilesco is in Paris at present on his own business and has no appointment to see Prince Carol and has no intention of seeking one.

with
e facil-
00,000
alone.
complished
vestment in plant and
c Coast territory during
l exceed $272,000,000 of
o into Southern Califor-
o the 200 square miles
ered the heart of Los

service, a bureau to provide
e of Day (STandard 8900)
blished which began func-
February 1 of this year.

rests The Same as Those of
he Patrons We Serve

The telephone renders a very personal type of public service. Telephoning is a mutual undertaking that involves the person calling, the person d the people who operate tain the delicate telephone m. We are grateful to our r their co-operation.

matters affecting telephone ent or policy that are not satisfactory to our cus- e ask for an opportunity to discuss and adjust such the satisfaction of all con- Our interests are the same as The development of com- ns and the progress of this one.

s no stand- in the Bell With your etic under- e shall con- go forward, a better and ephone service more and from imperfections and

F. N. RUSH
Vice-President and General Manager

PANY

Including Meals and Berth on
YALE and HARVARD
SAN FRANCISCO
$20 ROUND TRIP
7-day return limit
Sailings to San Francisco—Wed., Fri. and Sun. from L.A. Harbor at 4 p.m.
SAN DIEGO
Sailings—21-day return limit
Sailings to San Diego—Wed., Sat. and Sun. from L.A. Harbor at 3 p.m.
TO SAN DIEGO
A delightful week-end
ROUND TRIP FARE $5
Sailings from P.E. Depot
Sailings Harbor at 3 p.m. and arrive at 10 p.m. where excellent motor cars are available at reasonable rates for trips to Tijuana, Rosarito Beach, Ensenada and other interesting points. Return sailings Sunday, Monday or Tuesday, arriving L.A. Harbor at 5 p.m.
ASSCO
STEAMSHIP CO.
Tel. VAndike 2421
Tel. VAndike 2421
Tel. Gladstone 5305

Open All Day Saturdays

J. W. Robinson Co.

Last-Day-of-the-Month Sale Saturday

No Remnants Will Be on Sale the Last Day of the Month

No Charge for Alterations

No Telephone Orders Will Be Taken on These Items

Notice to Charge Customers: Purchases made during the remainder of the month will appear on April accounts, payable in May.

TO ROBINSONS
SATURDAY
EVERYBODY IN SO. CAL

Luggage

17 Men's Traveling Bags, 18-inch size, walrus, shark, seal and bordered cowhide, at $18.75.
14 Men's Gladstone Cases, 24-inch, at $21.75.
13 Oshkosh Pullman Wardrobe Cases, at $21.75.
FIRST FLOOR

Tobacco Shop

Flat tins containing 50 Chesterfield Cigarettes for 30c. 45 cans of Ben Wade Pipe Tobacco. Regularly 75c and $1.50, at Half Price.
FIRST FLOOR

Ribbons

125 Bag Tops, all sizes, gold or silver color, at 95c each.
30 Yard Stick Holders, regularly $1.65, at HALF PRICE.
350 Yards of Velvet Ribbons, 4-inch width, at 75c yard.
650 Yards of Imported Gold and Silver Ribbons, some with colored backs, LESS THAN HALF PRICE at 10c to 50c yard.
FIRST FLOOR

Handkerchiefs

1007 Women's Handkerchiefs with initials and colored borders, also handkerchiefs with embroidery, regularly 25c, at HALF PRICE.
FIRST FLOOR

Leather Goods

150 Leather Handbags, regularly $5 to $20, at HALF PRICE.
350 Leather Belts, regularly 65c to $3.00, at HALF PRICE.
125 Pieces of Miscellaneous Leather goods, jewel cases, writing portfolios, etc. Regularly 75c to $20, at HALF PRICE.
144 Leather Handbags, small pouch style, large bags with long handles. Black, brown, beige, red, navy and gray, at $4.45.
FIRST FLOOR

Flowers

100 dozen Imported Wood Violets in natural shades, and Camellias in White, Pink, Peach and Yellow tones, at 65c.
FIRST FLOOR

Toilet Goods

15 Perfume Trays, regularly $8.00 to $17, at HALF PRICE.
56 Atomizers and Perfume Bottles, regularly $1.75 to $25, at HALF PRICE.
6 Toilet Sets, regularly $20, at HALF PRICE.
9 Imported Perfume Lamps, regularly $7.00 to $35, at HALF PRICE.
100 Imported Perfumes, regularly $7.00 to $30, at HALF PRICE.
100 Pearl finish on amber miscellaneous Toilet Pieces, at 25c to $1.50 each.
10 Three-Piece Toilet Sets in rose, blue, green and white, pearl finish. At $17.50.
13 Imported Kent's Hair Brushes, at $19.50.
50 Military Hair Brushes at $1.25, $2.25 and $2.75 each.
60 Hair Brushes, long and narrow, at 85c, $1.25 and $1.75.
24 Glass Tube Tooth Brush Holders, at 15c.
95 Tooth Brushes, at 20c, or 3 for 50c.
280 Babex Deodorant Powder, at 25c.
146 Piver's Toilet Water, at $1 bottle.
369 Veolay's Cytise Face Powder, at $1.00.
432 Velma Theatrical Cream, lb. size, at 3 for $1.00.
80 Imported Perfumes, $2.50 to $20.
21 Coty Perfumes, at $3.50.
125 Boxes Robinson's Cold Cream Soap, 6 in a box, at $1.50.
4000 Cocoa Almond Soap, 20 cakes for $1.00.
100 Boxes Robinson's Bath Soap, 6 in box, at $1.50.
600 Tena Spanish Castile Soap, made for J. W. Robinson Co., at 15c a cake, or 2 for 25c.
288 Silk Rubber Sanitary Belts, at 45c.
72 Shirred Silk Sanitary Belts, at 65c.
72 Sanitary Skirts with silk rubber panel, at 95c; of crepe de chine with panel medium size, at $3.25.
132 Sanitary Silk Rubberized Aprons, lace trimmed, at 75c.
648 Colored Wash Cloths at 15c, or 2 for 25c.
200 Dozen Wash Cloths in assorted colors, at $1.15 a dozen.
9 Bath Brushes, at $2.50.
42 Hand Brushes, colors, at 75c.
FIRST FLOOR

Umbrellas

200 Women's All-Silk Umbrellas, in green, black, brown, navy, red and purple. Plain and bordered, $3.95 each.
FIRST FLOOR

Hosiery

5000 Pairs of Silk Hosiery, especially made for the Last-Day-of-the-Month Sale. Service and chiffon weights. 20 shades, including the suntan, at $1.55 a pair.
FIRST FLOOR

Women's Neckwear

450 Pieces of Women's Neckwear, including collars and cuffs and vestees. Regularly 50c to $25, at HALF PRICE.
240 "Dressmaker" Scarfs, 10 inches wide and 58 inches long, at $2.95.
195 Sports Scarfs and squares, hand-painted in modernistic designs. Bright colors, $4.50.
365 Hand-blocked sports triangles in heavy crepe, at $2.95.
FIRST FLOOR

Men's Wear

65 Men's Hats, regularly $5 to $15, at HALF PRICE.
123 Men's Four-in-Hand Ties, at 95c.
34 Men's Tuxedo Vests, regularly $3.75 to $8.75, at HALF PRICE.
645 Men's Initial Handkerchiefs, regularly $1.00 to $2.50, at HALF PRICE.
120 Men's Shirts, regularly $1.50 to $12.50, at HALF PRICE.
FIRST FLOOR

Notions

Enameled Dress Hangers, 5 colors, at 85c dozen.
10 Dozen Dust-Proof Garment Bags, holding 3 garments, at $2.95 each.
24 Dozen Marcel Caps of rayon net with ribbon ties, at 15c each or 2 for 25c.
100 Bootery Boxes covered with fancy paper holding 8 pairs of shoes, at $4.50.
600 Hosiery Boxes, 12 compartments, at 65c.
25 Gross Hair Nets, standard and bob, natural shades, 50c dozen; gray and white, at $1.25 a dozen.
10 Gross Nainsook Covered Dress Shields, 25c pair, or $2.75 dozen.
FIRST FLOOR

Books

700 Non-Fiction Books, including travel, biography, essays, etc., regularly $1 to $35, at HALF PRICE.
FIRST FLOOR

Jewelry — Silverware

50 Fine Quality Chanel Crystal Chokers, at $5.00.
50 Pieces Sterling Silver Forks, Ladles, etc., regularly $1 to $3, at HALF PRICE.
23 Miscellaneous pieces fine Silver Plate, regularly 85c to $35, at HALF PRICE.
50 Sterling Silver Tall Compotes, at $4.75.
50 Sterling Silver Mayonnaise Sets, 3-piece, at $5.00.
50 Sterling Silver Engraved Flower Vases, 6-inch, at $3.00.
10 Sets Sterling Silver Bread and Butter Plates, at $25 set of 6.
31 Pairs Sterling Silver, heavy 10-inch Candlesticks, at $7.50 pair.
15 Sets Sterling Silver Cream and Sugars, at $9 a pair.
5 Sterling Silver 3-Piece Coffee Sets, at $60.
45 Pairs of Sterling Silver Salts and Peppers, at $5 pair.
41 Silver Plated Candy Jars, at $5.
11 Silver Plated Water Pitchers, at $5.
FIRST FLOOR

Stationery

500 lbs. Pastel tinted Pound Paper, 60 sheets to a box, at 50c.
Envelopes to match, at 15c pkg.
500 Ripple Parchment Pound Paper, 72 sheets, flat duofold, at 35c.
Envelopes to match, at 10c.
200 Ecrase Leather Corner Blotters, 12x19, at 50c; size 19x24, at 65c.
60 Fine Leather Bridge Sets with 2 decks de luxe cards and pad, at $4.50.
Auction Bridge Score Pads, 3 for 10c.
FIRST FLOOR

Satin Comforts

100 Satin Comforts, brocades on one side, plain on the other. Rose, Blue, Gold, Orchid, and Green, at $22.50.
SECOND FLOOR

Linens

380 Miscellaneous Pieces of Table Linens and Towels. Regularly 50c to $150.00, at HALF PRICE.
50 Thirteen-Piece Oblong Dollie and Runner Sets, Italian type hand-embroidery on cream linen. 6 Doilies, 6 Napkins, 1 Runner, at $7.95.
25 Seventeen-Piece Dollie and Runner Sets, Italian type hand embroidery on cream linen. 8 Doilies, 8 Napkins, 1 Runner, at $10.95.
SECOND FLOOR

Laces—Trimmings

300 Ornaments, buckles and slides, regularly 50c to $9.50, at HALF PRICE.
300 Dozen yards of Valenciennes laces. White and ecru, ½ to 1⅝ inches, at 65c and $1.00 dozen yards.
500 Bretonne lace yokes in ecru and Paris shades, 50c, 85c and $1.00 each.
400 Yards of lace flouncing in Chantilly and Spanish type. In black, white, blue, orchid, coral and others, 16 to 36 inches wide, at $3.50 yard.
100 Yards of Caracul and Grizette fur in light cocoa, grey and eggshell. Grizette in natural Platinum and Beige, at $9.00 and $13.50 yard.
SECOND FLOOR

Silks

1500 Yards of Printed Crepe, 39 inches wide, $2.15 yard.
1500 Yards of heavy Satin Crepe, 40 different shades, 39 inches wide, at $2.15 yard.
1000 Yards of printed Chiffons, 39 inches wide, $1.95 yard.
SECOND FLOOR

Woolens

300 Yards of Crepes, Spring weights, 54 inches wide, at $2.95 yard.
250 Yards of Imported Basket Weave Cloth, Medium weight with a silky finish, 54 inches wide, $4.65 yard.
450 Yards Novelty Coatings—Herringbone Tweeds, Checks and plain Suedes, at $5.65 yard.
SECOND FLOOR

Wash Goods

2000 Yards of Printed and Plain Piques, Fast colors in a wide assortment of shades, 36 inches wide, at 85c yard.
3000 Yards Prints and Suiting Prints, 35c yard.
500 Yards of Imported Japanese Wool Challis in Printed effects, at $1.00 yard.
750 Yards of Printed Celanese Voile, 39 inches wide, Fast colors, 1.15 yard.
500 Yards of Imported Printed Dress Linens, 36 inches wdie, 95s yard. Also, Plain Dress Linens, preshrunk, 65c yard.
SECOND FLOOR

Hair Dressing

200 Comfort Sport Caps in different shades, at 25c.
SECOND FLOOR

Women's Frocks

23 Frocks for street and evening. Regularly $65.00 to $95.00, at HALF PRICE.
75 Frocks, at $19.50.
80 Frocks, at $29.50.
THIRD FLOOR

Women's Coats

50 Coats, Fur-trimmed and Untrimmed Sport Coats, Satin and formal Cloth Coats. Regularly $45.00 to $175.00, at HALF PRICE.
60 Leatherette Raincoats, regularly $7.50, at HALF PRICE.
THIRD FLOOR

Women's Sportswear

100 Three-Piece Knitted Sweater Jacket Suits in tweed weaves. Sizes 14 to 44. Beige, Red, Blue, Green and Orchid, at $16.50.
200 Sweaters, Slip-on and Golf in broken sizes. Regularly $3.95 to $19.50, at HALF PRICE.
17 Imported Leather Coats, short and long. Regularly $39.50 to $75.00, at HALF PRICE.
THIRD FLOOR

Girls' Wear

225 Girls' Wash Dresses, at $1.95.
55 Junior Misses' Silk Crepe Dresses in Pastel Shades. Specially priced, $10.
114 Girls' Silk, Wool and Wash Dresses. Sizes 8 to 17 years. Regularly $3.95 to $65.00, at HALF PRICE.
FOURTH FLOOR

Negligees

40 Robes and Negligees. Regularly $12.75 to $95.00 at HALF PRICE.
16 Japanese Robes. Regularly $19.75 to $39.50 at HALF PRICE.
25 Mules. Regularly $4.45 at HALF PRICE.
FOURTH FLOOR

Women's Shoes

243 Pairs of Women's Shoes, including patent leather and satin pumps; brown kid and patent leather strap, high heel shoes and other styles in broken sizes, at $7.85.
124 Pairs of Women's Shoes, at $5.00.
THIRD FLOOR

House Frocks

85 Linen and Cotton Wash Dresses. Regularly $2.95 to $6.75 at HALF PRICE.
THIRD FLOOR

Silk Lingerie

145 Pieces of Silk Lingerie, including Gowns, Chemise, and Step-in Sets; also Slips. Regularly $3.95 to $25.00, at HALF PRICE.
500 Lace Trimmed and Plain Tailored Crepe de Chine Slips, at $2.95 and $3.95.
200 Crepe de Chine and Georgette Gowns, Tailored and Lace Trimmed, at $5.95.
150 Envelope Chemises, Tailored and Lace Trimmed, at $2.95.
175 Pieces of Novelty Cotton Pajamas, at $1.95.
FOURTH FLOOR

Glove Silk Underwear

166 Pieces of Glove Silk Underwear. Regularly $2.95 to $18.50, at HALF PRICE.
FOURTH FLOOR

Corset Section

52 Brassieres in broken sizes. Regularly 50c to $7.50, at HALF PRICE.
76 Corsettes and Girdles in broken sizes. Regularly $3.00 to $25.00, at HALF PRICE.
FOURTH FLOOR

Children's Hose

705 Children's ¾ and ½ length Sox. Misses' Long Hose. Regularly 50c to $2.00, at HALF PRICE.
FOURTH FLOOR

Children's, Infants' Wear

90 Tub Frocks, 2 to 6 years, in broken sizes. Regularly $3.45 to $6.25, at HALF PRICE.
30 Silk and Velvet Frocks, 3 to 6 years, in broken sizes. Regularly $5.00 to $17.50, at HALF PRICE.
125 Cotton Vests and Union Suits, 8 to 12 years, in broken sizes. Regularly 75c to $1.10, at HALF PRICE.
55 Pieces of Children's Silk Underwear, 4 to 16 years, in broken sizes. Regularly $2.85 to $6.75, at HALF PRICE
64 Boys' Tub Suits, in broken sizes, 2 to 4 years. Regularly $3.50 to $5.75, at HALF PRICE.
50 All Wool Sweaters, in broken sizes, 2 to 6 years. Regularly $2.95 to $6.75, at HALF PRICE.
45 Crepe de Chine Bonnets, infant and one-year-old sizes. Regularly $3.50 to $7.95, at HALF PRICE.
95 Miscellaneous Pieces of Infants' Wear. Regularly 65c to $13.50, at HALF PRICE.
100 Sleeveless Pique Dresses with Printed Coats, 2 to 6 years, at $1.95.
100 Bloomer Tub Frocks in gay prints, 2 to 6-year sizes, at $1.95.
50 All-Wool Slip-on Sweaters in broken sizes, 2 to 6 years, at $1.95.
FOURTH FLOOR

Boys' Wear

120 Boys' Corduroy Short Pants, 5 to 10 years, at $1.25.
19 Junior and Boys' Broadcloth and Silk Shirts. Broken sizes. Regularly $2.00 and $5.00, at HALF PRICE.
36 Boys' Flapper Suits. Sizes 3 to 8 years. Regularly $8.50 and $10.00, at HALF PRICE.
21 Boys' All-Wool 4-Piece Suits. Sizes 11 to 18 years. Regularly $30.00 and $35.00, at HALF PRICE.
FOURTH FLOOR

Needlework

100 Satin and Moire Pillows with Corded Edges in colors, at $2.95.
75 Handkerchief Cases of Lace with Petitpoint over Satin, at $1.00.
75 Scarfs of Moire in Rose, Blue, Green, Orchid and Gold. 36, 45 and 54-inch length at $1.75, $2.00 and $2.75.
SEVENTH FLOOR

Household

72 Dusters. Regularly 60c to $2.25, at HALF PRICE.
72 Fancy Waste Paper Baskets. Regularly 95c and $1.95, at HALF PRICE.
60 Kitchen Stools, 24 inches high, in colors. Specially priced, $2.85.
50 Wear-Ever Aluminum Griddles, at $1.48.
48 Three-Piece Aluminum Sauce Pan Sets with one wire fry basket, at $3.95 set.
144 Pitcher with Egg Beater and Splash Cover, at 95c.
200 Electric Irons, Six Pound size, at $2.75.
150 Serving Trays with Orange, Blue, Green, or Mahogany frames, at $1.35.
300 Household Articles. Regularly 25c to $5.00, at HALF PRICE.
SIXTH FLOOR

Furniture—Toys

300 Card Tables with rounded corners. Folding type in four color combinations, at $2.45.
20 Coffee Tables and End Tables, Wooden, with Tile Insets, at $9.50.
Couch Hammocks with Reversible Mattress, Upholstered Back, Adjustable Canopy, and Angle Iron Stand. Four color combinations, at $27.50.
6 Kiddies' Gymnasiums, including Swing, Swinging Bar, See-Saw and Horizontal Bar. Sturdy, well constructed, at $8.75.
FIFTH FLOOR

Rugs

55 Axminster Rugs, 27x54 inches, at $2.95 and $3.75.
Rugs made from Sheep Skins, Rose, Blue, Lavender, Green and Beige, at $5.38 to $7.75.
Chinese Soochow Rugs. Sizes 4x6 feet and 5x7 feet. Rose, Blue, Gray, Purple, Green, Orange and Yellow, at $4.75 and $6.75.
SIXTH FLOOR

Curtains—Chests

White Ruffled Marquisette Curtains with tie backs. 2¼ yards long, at $1.85 pair.
200 Yards of Moire Damask in solid colors, Blue, Green, Red and Rose. Regularly $3.25 yard, at HALF PRICE.
100 Pairs of Miscellaneous Curtains at HALF PRICE.
Carved Cedar Chests with solid Walnut Tops. Sizes 45 and 48 inches, at $22.50, $26.50, and $29.50.
SIXTH FLOOR

Arts and Gifts

Art and Gift Objects, including Lamps, Shades, Brass Candlesticks, Magazine Baskets, Mirrors, Book Ends, Smoking Stands, and Torcheres. Regularly $1.50 to $175.00, at HALF PRICE.
SEVENTH FLOOR

China

6 Sets "Springtime" Wedgewood Dinner Ware. Service for 6 at $49.75 set.
2 Sets "Alberta Pattern" in Black Knight Dinnerware. Service for 8. Regularly $96.60 to $104.00, at HALF PRICE.
1 Set, Service for Six. Regularly $72.50, at HALF PRICE.
Odds and ends of Peplow English Bone China: Alberta in Black Knight China. Regularly 20c to $8.50 piece, at HALF PRICE.
SIXTH FLOOR

Once Overs - - - By C. D. Batchelor

"Oh, my dear, we had to move to the suburbs. You know we could no longer afford an apartment large enough to hold our telephone books."

Joshua Little

BY LEE SHIPPEY

An ounce of contention usually calls for a pound of cure.

Most Important

Golf Pro: Now, one important thing for me to tell you, sir, is always to keep your eye on your ball.

Suspicious Novice: Oh! Is that the sort of club I've joined?—[London Humorist.

Forgiven for all Else

Blinks: You always used to knock the radio, now you seem to be strong for it. What made you change your opinion of it?

Jinks: I read that the music publishers claim it is killing jazz.—[Cincinnati Enquirer.

A Puzzled Tot

Dorothy, aged 6, had been punished for answering back. From the corner came an aggrieved voice:

"I can't think how it is, mummie, you can be as rude as you like to me and nobody says a word to you about it."—[Boston Transcript.

How to Start the Day Wrong

By Briggs

AIN'T ME LOVELY?! ALWAYS A SMILE FOR ALL
MORNIN' ME-M
MORNIN' CHET
GENTLEMAN TO SEE YOU SIR - SAYS IT'S URGENT
SEND HIM IN-M
IT'S ABOUT YOUR WILL I WANTED TO TALK TO YOU ABOUT- YOU KNOW YOU SAID YOU WANTED TO TAKE IT UP WITH ME TODAY
IT'S ONE OF THE MOST IMPORTANT THINGS ONE HAS TO FACE, AND THE ONE THING WE NEGLECT, UNTIL ALAS - IT IS TOO LATE
WE'RE HERE TODAY AND GONE TOMORROW - WITH NO PROVISION FOR THE LOVED ONES - JUST THROUGH NEGLIGENCE - NOW I KNEW A MAN - ETC ETC
AND SO THE DAY IS UTTERLY AND COMPLETELY RUINED
WHAT'S THE MATTER WITH THE OLD SOUR APPLE - IS HE THINKING OF SUICIDE?
I CAN'T MAKE HIM OUT

REG'LAR FELLERS

By Gene Byrnes

Flowery Talk

I'M GLAD I AIN'T A HUNTER IN THE JUNGLE WALKIN' THROUGH IN THE DARK WHERE TH' LIONS ARE!
I'VE OFTEN WALKED THROUGH THOUSAN'S OF LIONS AT NIGHT AN' I WASN'T SCAIRT A BIT!
3-30
THEY MUSTA BEEN LIL BABY LIONS!
NO! THEY WERE DANDELIONS!

THE GUMPS

Officer, Do Your Duty

By Sidney

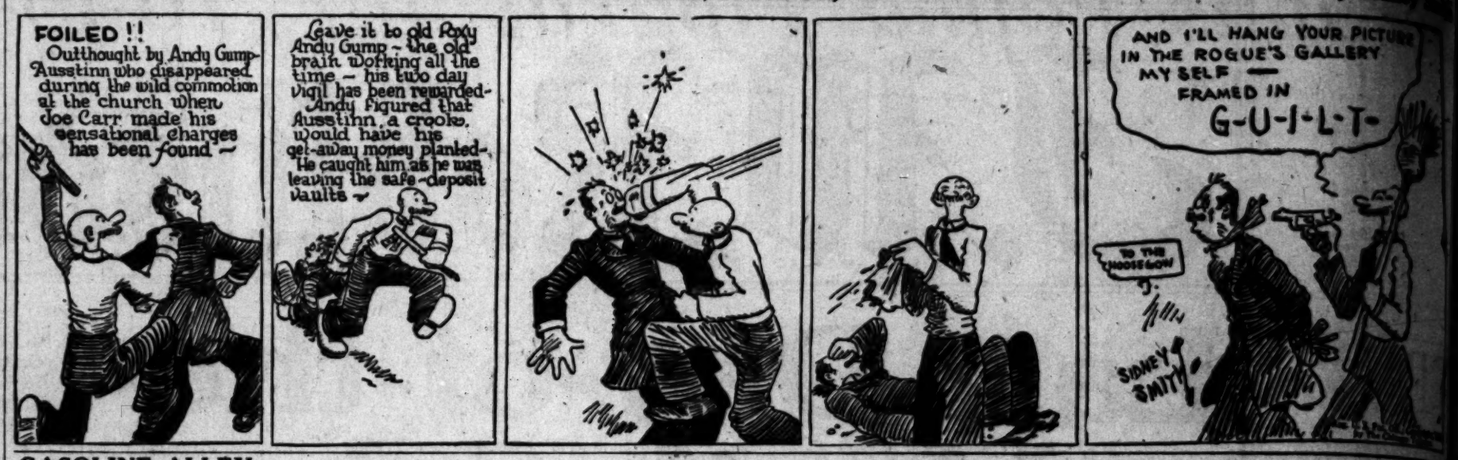
FOILED !!
Outthought by Andy Gump Ausstinn who disappeared during the wild commotion at the church when Joe Carr made his sensational charges has been found -
Leave it to old Pop Andy Gump - the old brain working all the time - his two day vigil has been rewarded - Andy figured that Ausstinn, a crook, would have his get-away money planked - He caught him as he was leaving the safe-deposit vaults -
AND I'LL HANG YOUR PICTURE IN THE ROGUE'S GALLERY MYSELF — FRAMED IN G-U-I-L-T-
TO THE HOUSE-BOW
SIDNEY SMITH

GASOLINE ALLEY

A Good Witness

By

NO USE SHOPPIN' BY TELEPHONE THESE NICE DAYS, I PREFERS TO CATCH AND CARRY MY GROCERIES.
GOOD MORNING RACHEL. GETTING SOME BREAD FOR LUNCH? I SAW LORA IN THE STORE THIS MORNING. SHE BOUGHT A LOAF OF BREAD TOO. YOU FOLKS MUST EAT A LOT OF BREAD
NO'M, I GETTIN THIS FOR THE GOLDFISH.
BY THE WAY, I HEAR LORA IS AN ORPHAN AND HAS TO WORK AWFULLY HARD AT THE WALLETS AND ALL SHE GETS IS HER BOARD AND ROOM
WELL SHE GITS HER SCHOOLIN' AN CLO'ES AN' OTHER NECESSITUDES OF LIFE.
WHERE DOES SHE COME FROM AND WHAT RELATION IS SHE OF WALTS?
I DUNNO AN' I COULDN'T FIND OUT WITHOUT ASKIN' SOMEBODY, A LOT O' FOOL QUESTIONS.
THERE, I GUESS THAT WILL HOLD OL' GIMLET FOR A WHILE.

ELLA CINDERS

Neck Gets His

By Bill Conselman and Charlie

Ella is a captive in a taxi driven by O. Walters Neck Jim Bent is in pursuit—
HURRY, MAN, CAN'T YOU SEE I'M IN LOVE WITH THAT GIRL? CAN'T YOU GO ANY FASTER!
SURE, I CAN, MISTER, BUT I'VE GOT TO STAY WITH THIS CAB!
HEY, WHAT'S THE IDEA OF FORCING MY CAR TO THE CURB?
LISTEN, YOU LIZARD, CURB YOUR EMOTIONS ALONG WITH YOUR CAR!
I PROTEST— YOU HAVE NO RIGHT—
OH, HAVEN'T I? I'M THE FACE OF THINGS, I RECKON I HAVE!
JIM BLUNT, I'M AS HAPPY AS THE SPANISH DUKE WHO MADE A HOLE IN ONE! I'VE GOT WHAT HE DESERVES AND ALWAYS LOOKING FOR A
But Neck is not easily silenced —count on him to make more trouble! Ella, be careful!

WINNIE WINKLE, THE BREADWINNER

No News Is Good News

By

I'M CAUGHT UP ON ALL MY WORK MR. BIBBS! MAY I BORROW THAT NEWSPAPER TO READ DURING MY LUNCH HOUR?
WHY - ER- YES, MISS WINKLE! JUST A SECOND AND YOU CAN HAVE IT !!
I WONDER WHY THE BOSS CUT THIS ITEM OUT BEFORE HE GAVE ME THE PAPER! MAYBE IT WAS ABOUT SOME RELATIVE OF HIS—OR MAYBE IT WAS SOME SCANDAL HE DIDN'T THINK I SHOULD READ!
MAYBE IT WAS SOME DIVORCE DIRT OR SOME GRUESOME MOIDER!
GOSH, I'M BURNIN' UP TO KNOW WHAT IT WAS !!!
SO AM I !!! ROBERT, RUN DOWN AND GET ME ANOTHER COPY OF THIS NEWSPAPER!
YES'M!
WORKING WOMEN'S WAGES
NEW STATISTICS SHOW THAT THE LOWEST WAGE ON WHICH THE AVERAGE WORKING GIRL CAN LIVE DECENTLY, IS $30 A WEEK

PETEY—

On That Desert Isl-

By C. A.

— I SIMPLY MUST FIND OUT WHAT'S IN THAT CAVE — I THOUGHT I HEARD A WOMAN SINGING IN THERE.
-ER-ER- HA-HA-HALLO - IS-AN-ANY BODY IN THERE?!
-BEWARE!! BERUD IS MY MIDDLE NAME — AND THEY CALL ME 'RED THE SLASHER!
!?!
GOOD AFTER-NOON LITTLE GIRLIE-TUNE IN NEXT MONDAY
-GRACIOUS! I MUST GO BACK TO THE CAVE — I FORGOT TO TURN OFF THE RADIO.

HAROLD TEEN

O! For the Life of an Instructor!

By Carl

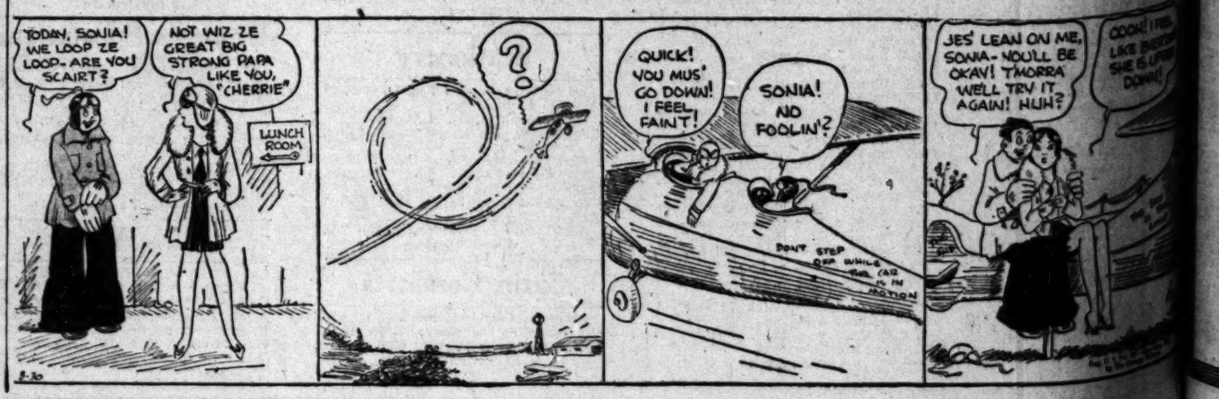
TODAY, SONJA! WE LOOP ZE LOOP - ARE YOU SCAIRT?
NOT WIZ ZE GREAT BIG STRONG PAPA LIKE YOU, "CHERRIE"
LUNCH ROOM
QUICK! YOU MUS' GO DOWN! I FEEL FAINT!
SONJA! NO FOOLIN'?
DON'T STOP MOTOR WHILE CAR IS IN MOTION
JES' LEAN ON ME, SONA - YOU'LL BE OKAY! TMORRA WE'LL TRY IT AGAIN! HUH?
OOOH! I FEEL LIKE EVERY-THING SHE IS UPSIDE DOWN!

Seraphs Pound Pipgras for 10-to-7 Triumph

SPORTS
Los Angeles Times
SATURDAY MORNING, MARCH 30, 1929. C

TROJANS DOPED TO GIVE BEARS BEATING TODAY

ALSH CHECKS SEATTLE RALLY

... Retires Dave Barbee After Plitt Weakens

... Hannah, Berger Swat Out Circuit Wallops

... Score Four Runs in Eighth, Ninth Rounds

BY BOB RAY

... Krug's slugging Seraphs ... in winning form yester... the pesky Varmints from ... Seattle went down fighting in the ninth. The score was 10 to 7, and Augie Walsh was forced to come to the rescue of Bridegroom Plitt in the ninth after the Indians had scored one run, had a couple of runners in scoring position, and Dave Barbee, the home-run slugger, was at bat.

... had previously ham... out his fourth home run ... season in the sixth in... but Walsh worked cau... on Dynamite Dave and ... of him on a high fly ... for the out that ... the game. Plitt had re... the first two batters to face ... the ninth, but then weak... and Malloy, Hetherly and ... passed out successive sin... forced Skipper Krug ... the bridegroom and send... Walsh, who is not a bride... and, therefore, not nerv... the pinches.

... innings Plitt, who is ... called Deacon and Foxy ... did a right smart job of ... In the eighth, though, he ... weaken and the Indians ... three runs that put a ... touch on Plitt's hurl... performance.

GRAPHS SCORE OFTEN

... Angels made their scores ... not in such large bunches, ... up a run in every in... the second. Fred Pipgras, ... -eared brother of the ... hurler, and Leo Ault were ... round for Seattle. Pipgras ... pitching eight runs in ... while Ault was touched ... pair of home runs during ... he was routed to the ... Several clouts were regis... by the Cherubs during the ... Walter Berger, Ray Jacobs ...

... on Page 13, Column 3)

Garland Goes to Europe for Olympic Meet

William May Garland, president of the California Tenth Olympiad Association, sailed from New York yesterday for Cherbourg on the Ile de France, according to word received here last night. Accompanying Garland was LeRoy Sanders, director in the association. They will attend the International Olympic committee session at Lausanne, Switzerland, on April 8-11. There they will confer with delegates from forty-eight leading nations on plans for sending representatives to the Tenth Olympic Games in Los Angeles in 1932.

TROJAN NETMEN LOSE TO CARDS

Drop All Six Matches in League Court Match

The Stanford racket wielders scored their second Coast Conference victory yesterday over the University of Southern California at the Los Angeles Tennis Club by a 6-0 score. The Redshirts took all four of the singles and both doubles for a clean sweep.

Capt. John Wheatley of Stanford was the only singlist forced to extra games when Franny Hardy, Trojan captain, came near taking the initial set. Wheatley won by 10-8 and 6-2. The remaining five matches were won by the Palo Altans in easy sets.

Alan Herrington administered a defeat to John Doeg, eighth ranking United States player, in an exhibition tilt preceding the series. The former Stanford captain won after three hard-fought sets from his national rival, 4-6, 6-1, 8-6.

Out at Eagle Rock, Occidental trimmed the Bears from Berkeley by a 4-2 score. The Tigers took the first three singles, defaulted the fourth singles, and split even in the two doubles. Shirley Ward was given the fourth singles when the Oxy

(Continued on Page 13, Column 1)

TITLE BATTLE IS POSTPONED

Morgan-Zorilla Contest is Put Off Two Days

Boil on Champion's Leg Puts Go Over to Thursday

Commissioner Woods Grants Request of Olympic

BY PAUL LOWRY

Tod Morgan, the original hard-luck kid when it comes to injuries, is the victim of another physical ailment — almost on the eve of his junior lightweight championship fight with Santiago Zorilla.

And this newest ailment — a boil on the calf of his right leg yesterday resulted in a two-day postponement of the titular engagement scheduled for next Tuesday night at the Olympic.

After hearing the report of Dr. Lloyd Mace, the State Athletic Commission's physician, Commissioner James Woods readily granted the request of the Olympic management for a postponement of the fight to Thursday night.

EXPECT BIGGER CROWD

With the exception of smaller, outlying clubs, the new date does not conflict with any other bouts scheduled for the week, and the Olympic management anticipates an even heavier attendance at its championship bout—the fourth held in this city since the ten-round law was passed over four years ago.

Although Dr. Mace said Morgan would have been able to fight on Tuesday night, he added it would hardly have been fair to ask him to risk his title under the conditions. The boil, which was lanced and the core removed yesterday, forced a let-down in Morgan's training preparations and the granted respite will put him back where he was before the interference.

The postponement met with the approval of Wirt Ross, manager of the challenger, who said Zorilla had been going it hot and heavy at the Main-street gymnasium and would welcome a let-down.

ZORILLA IS READY

Zorilla is already under the championship weight of 130 pounds, and will have no trouble on that score. Morgan never has been annoyed by weight making, and the let-down necessitated by the boil will not bother him as far as poundage is concerned.

Curiously, there seems to be some sort of jinx hovering over Morgan each time he fights Zorilla.

While preparing for a defense of his title with the little black boy

(Continued on Page 12, Column 2)

Bruins After Games With Island Nine

HONOLULU, March. 29. (AP) With the baseball season only beginning, negotiations are under way for games here with several mainland teams.

"The University of California at Los Angeles and the Olympic Club at San Francisco have requested games with local teams this summer. The games will be played if the schedule can be arranged.

American Legion officials of Hawaii and California are trying to schedule a baseball series here in the fall between Hawaii and California junior champions. Plans failed for Christmas games; the football schedule has listed all playing fields.

STARS WALLOP SENATORS, 15-4

Johns Twirls Hollywood to First Win of Season

SACRAMENTO, March 29.—Hollywood broke into the "win" column of the Coast League with a vengeance today, walloping Sacramento, 15 to 4, after dropping the first three games of the season.

Red Johns, Hollywood southpaw, was on the mound for the Sheiks and had things his own way, save for a single inning, in which the Solons scored three of their four tallies. On the other hand, the Stars had a field day at bat, blasting out twenty hits off the combined deliveries of Kinney, Gould, Freitas and Osborne.

What started out to be a left-handed pitching duel became simply left-handed pitching after two innings. A run in the first frame, resulting from a walk to Rollings, a stolen base, and Rumler's single was but a tip-off on what was coming later.

KINNEY IS ROUTED

In the second inning big trouble started for Mr. Kennedy, Maloney walked and Bassler singled. Johns hit to Kinney and, when the Solon tried to trap Maloney between third and home, the Star second-sacker scored when Kinney hit him in the back with a thrown ball. Lee went out, but Rollings singled to score Bassler and Rehg's hit brought in

Continued on Page 12, Column 6

RABBIT PUNCHES

BY PAUL LOWRY

A MATCHMAKER'S LAMENT

IF YOU want the lowdown on the troubles of a matchmaker of the mat get the rumbles from Lou Daro these days. The Hon. Daro has carded the sensational Mr. (Dynamite Gus) Sonnenberg, who carried the flying tackle from Dartmouth football fields into wrestling's realm, for a local defense of his new heavyweight crown next week.

The opposition is Mr. Stanley Stasiak, the giant Pole. It looks like a "beeg show," as the Hon. Daro would say in referring to the matter—opposition and all.

But it would be much "beeger," more ballyhooed as the boys say, if the Hon. Daro had more ammunition to work with.

The chief ammunition in this case is not Mr. Stasiak, the giant Pole. He has been seen in our midst before and has not been found wanting. The "Big Bertha" of the Hon. Daro's cannon pile is Mr. (Dynamite Gus) Sonnenberg, the champion.

And the champion is on the missing list. He has been variously reported on the eve of arrival ever since the first of the week. It was first Tuesday, then Thursday, then Friday, then Saturday, and finally, it is to be tomorrow morning.

It seems that in straying away from the old family hearth back in Boston Mr. (Dynamite Gus) Sonnenberg has become simply infatuated with the marvelous scenery of new regions. And in the process of observing the scenery Mr. (Dynamite Gus) Sonnenberg is reported to have been somewhere in the upper reaches of the State since early in the week—training by degrees and scenery observing by the mile.

* * *

NOT THE LEWIS TYPE

THIS is the situation that confronts the Hon. Daro and has caused him to lose four nights of sleep even though a resident of the "fastest growing city," where peace and calm stalk hand in hand.

The Hon. Daro is accustomed to great feats of showmanship. He is the world's foremost showman as a mat promoter. On and off the mat Ed (Strangler) Lewis, the former champ, is the prize athletic showman. The Hon. Daro and Mr. Lewis working hand in glove as it were can steam up a show to fever pitch.

But it appears that Mr. (Dynamite Gus) is not as versatile as Mr. Lewis. He is a showman on the mat, but the ways of the ballyhoo are verdant pastures to him. Gus has much to learn.

And that is causing the Hon. Daro great anguish of mind. Here it is four days before the Hon. Daro's "beeg" show—a vital moment—and "Dynamite" is out scenery gazing, miles away from this city.

If there is gazing to be done the Hon. Daro would love to do it himself—gaze on the map of "Dynamite Gus" and rush a battery of photographers to the focal point.

The Hon. Daro craves amunition—pictures, talks, human interest stories, sob stories. "Dynamite Gus" is hot copy, but "Dynamite Gus" is elusive. And that's why the Hon. Daro frets even forgetting in his distress the throbs of a punctured finger which was injured in the excitement of his last blistering show at the Olympic.

* * *

LOUGHRAN TOO CLASSY

BEFORE Stub Nelson beats him to it the blushing proprietor of this column wishes to rise and remark that the Walker-Loughran bout developed along orthodox lines the other night—as predicted.

Quoting—"However, I can see no reason for expecting Walker to outpoint Loughran. His only chance is to knock out the light-heavyweight king."

This was a prebattle statement which was amply borne out by

(Continued on Page 12, Column 2)

RIVAL TRACK TEAMS IN DUAL MEET AT COLISEUM

Southern California's Strength in Sprints, Hurdles and Pole Vault Hard to Combat

BY BRAVEN DYER

Southern California to win by anywhere from 30 to 30 points. That's our guess on today's track meet between the Trojans and California. The rival teams are slated to meet this afternoon on the Coliseum oval, with hostilities commencing at 2:30 o'clock.

Walter Christie, vet... n California mentor, has taken three successive beatings at the hands of the Trojans and it does not appear that this is the year to put an end to such goings on.

Southern California looks ripe for a flock of points in the sprints, hurdles ar... pole vault. It will not be surprising to see the Trojans take all but four digits in these five events. That means about 40 digits for Dean ...romwell's team and when you get off to a start like that there's not much hope for the other fellow.

The distance runs look like the cream of this af...rnoon's menu. Cromwell has shifted his boys around somewhat to see what he can see about them in regard to their possibilities for the Stanford meet.

BANK ON FITZMAURICE

Vic Fitzmaurice is slated to team with Ed Gloege and Bryce Schurr in the 880, an event which Cromwell hopes will result in a clean sweep at Stanford. Fitzmaurice is potentially capable of 1m. 53s. or better. How Gloege will go today is a matter for conjectures. He has been ill. If Ed should return to form it would take quite a load off Cromwell's think tank. Chase,

(Continued on Page 12, Column 4)

BRUINS WALLOP STANFORD, 4-3

Graham Hurls Classy Ball to Win Clash

For the third time this week Stanford baseball team has lost a game by a one-run margin. Yesterday it was to the University of California at Los Angeles nine by the score of 4 to 3. The local baseballers were masters of the situation throughout, Capt. "Whitey" Graham keeping the eight Card hits scattered enough to stop many runs.

The Bruin willow wielders jumped into an early lead in the first inning. Ted Duffy, hard-hitting first-sacker on the local team, swatted out a double and then scored when Dennis, third-baseman, smashed through with a triple. Dennis was tagged out when he tried to steal home. The Cards scored in the third, when Johnson crossed the plate on Capt. Frank Wilten's double, but the Bruin baseballers came back with another run in their half of the frame.

Coach A. J. (Sturty) Sturzenegger sent his boys out in the fifth to garner two more runs on four hits and sew up the ball game. The Stanford team annexed a run in the sixth and another one in the eighth, but the visitors were un-

(Continued on Page 12, Column 3)

HARMON OPENER BIG BUST

Card Draws $175,000 Worth of Customers to First Showing in New Arena; Lack of Ballyhoo Proves Fighters Not Whole Show

BY WESTBROOK PEGLER

NEW YORK, March 29. (Exclusive)—The opening production at Mr. Paddy Harmon's Chicago prize-fight stadium, one of the new super-arenas built to outgarden the late Tex Rickard's Garden, was something in the nature of a bust, although it drew about $175,000 worth of business. Under a sane scale of values, of course, $175,000 at a prize fight between two classy performers, Tommy Loughran and Mickey Walker, supported by a series of other prize fights, would be a very fair return.

But sanity has not been an outstanding trait of the prize-fight customer for several years. In fact, he is not exactly sane at the present writing, but merely a little bit less insane than he was during the latter stages of Mr. Rickard's career. Mr. Rickard had what it took to unseat the reason of the customer and as his influence wanes the insanity decreases. At the present rate of convalescence the customer should become as normal as the customer can be in about two years, provided, of course, that nobody comes along in the meantime who can play to his weakness as Mr. Rickard did and unbalance him again.

It seems beyond Mr. Harmon's power to exploit this weakness and his task is the more difficult because Mr. Rickard subjected the Chicago customers to just one treatment in his entire career. The New York customer, on the other hand, was under constant treatment for about eight years and consequently is much more goofey than the Chicago and middle-western type of patron.

Mr. Rickard was not good at absent treatments, but was very effective with local applications. When the New York customers were at the most violent stage the prize-fight promoters of Chicago mistakenly decided that their patrons were equally goofey over prize fighting and they were very nappy, indeed, when the Illinois Legislature enacted a law divorcing prize fighting from its traditional legal affinity with the shell game and the art of safe blowing, although the spiritual affinity was left undisturbed. Chicago promoters, Mr. Harmon, Mr. James (Moon) Mullen and Mr. Mike Malloy, all believed the Chicago customer would buy $25 and $50 tickets for prize fights having a dramatic and sporting value of $3 as eagerly as the New York customers did.

They constituted a fine clinical study in acute bafflement when the Chicago customers worked themselves up to a placid calm over the first legalized prize fight held there after twenty

(Continued on Page 12, Column 3)

BRACEY EQUALS RECORD

Ties Paddock's Century Mark in Texas Relays; Nurmi Wins Slow Two-Mile Run

AUSTIN (Tex.) March 29. (AP)—One world's record was equaled and two intercollegiate marks were bettered here this afternoon when 1000 picked track-and-field athletes from the Midwest, South and Southwest battled under a summer sun in the fifth annual University of Texas relays. Thirteen meet records were shattered.

Robert Todd, superb University of Indiana athlete, defeated a strong field to win the first all-around championship of the relays, amassing 5238 1-4 points in seven events. Close behind him came Tom Churchill, star of the University of Oklahoma with 5209½ points, Leo Baldwin, Texas University, was third with 5204½.

Paavo Nurmi, the phantom Finn and the world's greatest present day middle-distance runner ran a special two-mile race against a relay of runners from the Lone Star State.

The performance of Claude Bracey, Rice Institute sprinter and 1928 Olympic team member, was perhaps the most brilliant of the afternoon and was the

(Continued on Page 12, Column 2)

BASEBALL STANDINGS and RESULTS

	W.	L.	Pct.
LOS ANGELES	3	1	.750
Sacramento	3	1	.750
Portland	3	1	.750
Mission	2	2	.500
Oakland	2	2	.500
HOLLYWOOD	1	3	.250
San Francisco	1	3	.250
Seattle	1	3	.250

Yesterday's Results

LOS ANGELES, 10; Seattle, 7.
HOLLYWOOD, 15; Sacramento, 4.
Oakland, 6; Mission, 1.
Portland, 6; San Francisco, 3.

Games Today

Seattle and LOS ANGELES at Wrigley Field.
HOLLYWOOD at Sacramento.
Mission at Oakland.
Portland at San Francisco.

LOUGHRAN'S PURSE SMALL

CHICAGO, March 29.—Champion Tom Loughran learned today how little he made for successfully defending his light-heavyweight title against Mickey Walker.

Tommy received the disappointing news in form of a statement in attendance and receipts of Thursday night's show at the Chicago stadium inaugural issued by Paul Prehn, chairman of the Illinois Boxing Commission.

It read:

Attendance	14,324
Gross receipts	$186,767
Net receipts	141,900
Loughran's split	78,039
Walker's purse	50,000
Purse for semi-wind-up	25,000
What Loughran had left	13,290

Loughran paid Walker the $50,000 of his (Loughran's) 55 per cent of the net receipts.

Loughran paid $12,500 of the cost of the semifinal bout.

DEMPSEY GETS OFFERING OF PEACE FROM GARDEN

BY JIMMY POWERS

... YORK, March 29.—There ... developments of more ... interest to fight folk here ... Jack Dempsey announced ... outdoor shows to be con... at Ebbets Field, Brooklyn, ... sealed at popular prices, $3 ... for ringside seats. ... Bill Carey of Madison ... Square Corporation, paid ... Boss' Miami bill and announced a profit of a mere $38,000 for the Sharkey-Stribling affair. This probably will squelch the rumor that Dempsey and Carey clashed over his division of the Sharkey-Stribling spoils. Dempsey received only $10,000 for his part in the promotion.

Third, the Garden headed little white doves bearing olive branches in the direction of the

(Continued on Page 12, Column 6)

HORTON SMITH BEATS HAGEN

RICHMOND (Va.) March 29. (AP)—Horton Smith, sensational young Joplin (Mo.) pro, topped off a successful winter golf season by taking an eighteen-hole exhibition match from Walter Hagen, British open champion, here today, 2 and 1. Both played erratic golf, Smith turning in a medal score of 77 and Hagen 80 for the Glenwood course. Par is 72.

LIGHT WEIGHT
OXFORDS
FOR
SPRING

SPRING ushers in the light weight oxford. At McCausland's you will find an assortment of new styles that embody all the fine fitting, and sturdy wearing qualities demanded by well-shod men.

These RALSTON models are admirable for spring and summer wear and best of all the prices are truly moderate.

$8.50

J. A. McCAUSLAND
SHOES — HOSIERY
410 South Broadway

at
Motor Tires, Inc.

If you need new Tires now or are going to need them soon, come in to any of the conveniently located stores of Motor Tires, Inc., and let us show you the complete line of

GOODYEAR
Supertwist Cords

in both the All-Weather and Pathfinder Tread. Prices are lowest in tire history, and this is your chance to save some real money.

Balloon Cords	All-Weather Tread	Pathfinder Tread
29x4.40	$8.22	$6.15
30x4.50	9.16	6.95
31x5.00	11.83	9.35
32x6.00	15.94	13.75

Hi-Pressure Cords	All-Weather Tread	Pathfinder Tread
30x3½ Cl. Bal.	6.72	5.35
30x3½ Cl. Ob.	7.22	5.85
31x4 SS.	11.99	9.25
32x4½ SS.	17.27	13.65

Other sizes proportionately low

Radio KFOX Every Monday 8 to 9 P.M.

"A Tire for Every Need"

Motor Tires
INCORPORATED

LOS ANGELES
1241 E. 8th St.—TR. 6560
SANTA MONICA
1529 Wilshire Blvd.
282-86

HOLLYWOOD
6323 Santa Monica Blvd.
Hollywood 5324
LONG BEACH
220 E. Anaheim St.—622-79

LOS ANGELES—1119 S. Hope St.—WEstmore 2233

Formerly
Truck Tire Service Co., Zins & Clawson Service Co.

Pasadena Golf Club Invitation Tournament Reaches Semifinal Round Today

SANGSTER AND LANCE BATTLE

Rancho Star Favored to Win Crown City Event

Brown, Lavelle Match Likely to be Feature

Consolation Round Schedule This Morning

BY EDWARD LAWRENCE

Two picked golfers, the survivors of thirty-two qualifiers for the Pasadena invitational championship flight, will remain to battle it out tomorrow morning, with quarter-final and semifinal matches scheduled for this morning and afternoon.

W. W. BECKWITH.

Two rounds of play are also lined up for the second flight, with semifinal rounds in all other flights.

George Lance of the Rancho Golf Club, who played near perfect golf yesterday to defeat Milo Marchetti, also of Rancho, 5 and 3, will meet Danny Sangster this morning in one of the features. Sangster eliminated another Rancho veteran, W. W. Beckwith, 1 up. The winner of that match will face the victor in what promises to be a sensational match between Eugene Brown of California and Paul Lavelle of Fox Hills. Lavelle will be a favorite, but Brown, one of the outstanding juniors in the Southland, is playing beautiful golf. If he wins, it will be no upset.

Lavelle yesterday defeated H. A. Greene of Rancho, 4 and 3. Brown found stiffer competition in George Bronough of Pasadena, but annexed the match on the nineteenth hole.

Monte Rucker of Pasadena meets Winston Fuller of Wilshire, and E. F. Combs, Jr., of Virginia tackles H. K. Bachelder of Stockdale in other quarter-final battles.

No less than five matches were defaulted in the second flight yesterday. Jack Mackey of the Los Angeles Country Club looms as a favorite in this flight.

A consolation round is programed this morning for nonqualifiers and those defeated in first-round matches. Play will be eighteen holes, medal, and may be played between 8:30 and 11:30.

Tomorrow's finals in the championship flight will be thirty-six holes. Starting times can be reserved for mixed foursomes tomorrow. Play will be between 11 a.m. and 2:30 p.m.

Following are yesterday's results:

CHAMPIONSHIP FLIGHT, 9:15 A.M.

First round—Winston Fuller defeated P. B. Jones, 2 up; M. L. Rucker defeated Dick Thompson, 1 up; Dan Sangster defeated W. W. Beckwith, 1 up; George Lance defeated M. M. Marchetti, 5 and 3; Eugene Brown defeated George Bronough, 1 up, 19 holes; Paul Lavelle defeated H. A. Greene, 4 and 3; E. F. Combs defeated Ed Chambers, 2 up; H. K. Bachelder defeated King Brown, 1 up.

SECOND FLIGHT, 9 A.M.

First round—R. D. Schmertz defeated Bud Thompson, default; Jack Mackey defeated A. J. Shaw, default; J. W. Morgan defeated F. C. Stevens, Jr., default; M. C. Somers, Jr., defeated Darsie L. Darsie, 2 and 1; L. T. Henderson defeated C. L. Arthur, default; T. L. McCauley defeated William Hunter, 3 and 2; Ralph Dold defeated A. K. Pattison, 2 and 1; H. A. Bingham defeated Gil Eckles, default.

THIRD FLIGHT, 12:30 P.M.

Henry Mortimer defeated James L. Oneal, 1 up, 19 holes; C. Shockley defeated Jules Henderson, 2 and 1; Charles Bardrow defeated Bob Oaks, 2 up; W. J. Woolston defeated Dwight Hanlin, 4 and 2.

FOURTH FLIGHT, 12:40 P.M.

W. M. Crabtree defeated R. E. Petsequin, 5 and 3; E. M. Brown defeated Bill Whitcomb, 3 and 2; W. H. Shoonmaker defeated W. O. Otto, 3 and 2; W. G. Kellow defeated E. C. Greene, 5 and 4.

FIFTH FLIGHT, 12:30 P.M.

W. H. Mazee defeated C. O. Stevens, 2 and 1; William Kuist defeated Bert Hosey, default; A. W. Rockway defeated A. Ingoldsby, 1 up; C. C. Henry defeated Joe Sutphen, 7 and 6.

SIXTH FLIGHT, 12:50 P.M.

J. Bassler defeated J. H. Simpson, default; C. T. Campbell defeated James Ross, 3 and 2; F. J. Forbes defeated John Fellows, 5 and 4; D. E. Westerling defeated R. A. McKinnon, 1 up.

SEVENTH FLIGHT, 12:10 P.M.

C. T. Manahan defeated C. D. Griffiths, 1 up, 19 holes; Don Kay defeated Rod Ferrand, 5 and 4; W. W. Crenshaw defeated C. W. Shannon, 1 up; W. D. Fredrick, bye.

EIGHTH FLIGHT, 12 NOON

C. B. Smith defeated R. B. Rickenbaugh, 2 up; R. E. Durbin defeated W. J. Johnson, 5 and 4; Al Klein defeated Norman Kay, 2 and 1; Grover Inskeep defeated L. B. Harbour, 4 and 2.

NINTH FLIGHT, 11:50 A.M.

A. H. Palmer defeated I. S. Caypless, 1 up; M. L. Joslyn defeated R. R. Rogers, 4 and 2; J. D. Hart defeated George S. Sperry, 2 and 1; Thomas Lowry defeated J. H. Kindle, 2 and 1.

TENTH FLIGHT, 11:40 A.M.

George J. Richardson defeated Braven Dyer, 2 and 1; E. B. Cappeller defeated F. H. Hand, 4 and 3; H. E. Warren defeated A. E. Burr, Jr., 3 and 2; C. H. Crippen defeated D. G. Fisher, 3 and 1.

TITLE BATTLE IS POSTPONED

(Continued from Eleventh Page)

of the jungles at San Francisco last fall Morgan was besieged with injuries that twice brought postponements of the fight—a scrap that resulted in a draw.

And where there had been a heavy advance sale of tickets for the bout Jackie Fields and Young Jack Thompson, right after the latter's two-round knockout of the welter champion, Joe Dundee, moved in before Morgan and Zorilla went to the post and stole their big "gate."

However, it appears that the demand for tickets to the local championship bout will not be affected by the postponement. On the contrary, it may be stimulated. A $30,000 house or better is anticipated by the management.

Zorilla has crept up in favoritism until he now ranks on even terms with the champion. Increased hitting power by the Panamanian in the gymnasium has brought a switch in the minds of the experts. They sense trouble galore for Morgan, and many of them do not believe he can save his title next week.

The postponement also brought a change in the plans of Manager Si Masters of the Olympic. He announced last night that tickets for the Hudkins-Emanuel fight—an outdoor show at Wrigely Field April 16—would go on sale today. Masters had planned to hold back the public sale until after the Morgan-Zorilla championship affair was out of the way.

RABBIT PUNCHES

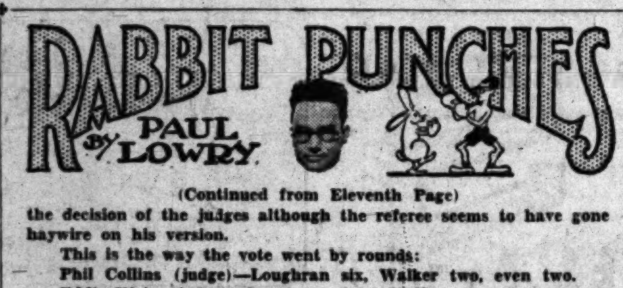

(Continued from Eleventh Page)

the decision of the judges although the referee seems to have gone haywire on his version.

This is the way the vote went by rounds:

Phil Collins (judge)—Loughran six, Walker two, even two.

Eddie Klein (judge)—Loughran eight, Walker one, even one.

Davy Miller (referee)—Walker five, Loughran one, even four.

Of course, one can't help but wonder what Davy Miller was looking at when he tossed down his vote.

The preponderance of opinion is so much against him that he apparently closed his eyes to what actually transpired. You can gather the drift by reading the round-by-round report.

* * *

A GOOD COMEBACK

MUSHY CALLAHAN looked good against Jackie Carr the other night, and his four-round knockout over a boy who beat him decisively last year should bring back a lot of his old confidence.

The junior welter king not only doled out severe punishment, but he took plenty—took it without flinching.

Carr's stiff southpaw jolts to the face were all absorbed in the course of fierce rallies—rallies which saw Callahan beating Carr back and forcing the southpaw to hang on.

The only mistake Mushy made was in not centering his attack on Carr's stomach earlier in the fray. Carr was wide open for right wallops to the pantry, but it was not until the tail end of the third round that Callahan—under the encouragement of a little press-row advice—let go a terrific biff to Carr's stomach.

That settled the fight right there. When the boys came out for the fourth round Callahan sank some more right hands in Carr's bread basket and the flooring punch to the head was just a nightcap—not a devastating wallop. The stomach attack had settled the issue.

MACE LOSER IN NET PLAY

Defeated by Mat Harris of Burlingame in Upset of Professional Tennis Tourney

Five of the eight surviving singles candidates in the first annual Pacific Coast professional tennis championship at the Midwick Country Club are Southern California products and are at present giving instruction in the Southland.

The field of sixteen racketeers which opened play in Alhambra yesterday narrowed down to an octette comprised of Harvey Snodgrass, Beverly Hills; Mat Harris, Burlingame; Tom Ferrandini, unattached; Harold Godshall, U.S.C. coach; Norval Craig, Los Angeles club; Walt Wesbrook, Midwick; Howard Kinsey, California club, and Roland Roberts, El Monte.

The men's doubles entered the semifinals in which Howard Kinsey and Mat Harris meet Norval Craig and Wynn Mace, and Harvey Snodgrass and Walt Wesbrook face Roland Roberts and Bob Allen.

Perhaps the biggest surprise for the local fans was the defeat of Wynn Mace by Mat Harris in the initial bracket. Mace put up a stubborn fight but succumbed in four furious sets, 3-6, 7-5, 6-2, 6-3. Ed Woodall, of Alhambra, the sole amateur to turn professional and enter the meet, was eliminated by Harold Godshall, Trojan coach, 6-2, 8-6, 6-3.

Tom Ferrandini, terrific southpaw star, and Norval Craig, former Occidental College net ace, otherwise known as the "two dark horses" of the meet both advanced to the second bracket, the former by a victory over Bob Allen, Los Angeles Country Club, 6-4, 6-3, 6-3, and the latter by a default from Ernie Milligan.

Howard Kinsey, former Davis Cup star, and national doubles champion, pounced upon Eddie Higgins of Santa Monica to the tune of 6-1, 6-2, 6-4. Walter Wesbrook, Midwick pro, and former national clay court doubles champion with Snodgrass, turned back Carl Hudson, of Berkeley, 6-3, 6-0, 6-0.

The singles pairings for today bring together two pairs of Southland representatives, Craig and Ferrandini and Godshall and Wesbrook. The Craig-Ferrandini tilt is about a toss-up but Wesbrook has the edge over Godshall who has been absent from active competition in these parts for three years.

The summary of today's schedule:

SINGLES

Harris (Burlingame) defeated Mace (L.A.T.C.) 3-6, 7-5, 6-2, 6-3; Ferrandini (unattached) defeated Allen (L.A.C.C.) 6-4, 6-3, 6-3; Kinsey (California Club) defeated Higgins (Santa Monica,) 6-1, 6-2, 6-4; Roberts (Del Monte) defeated Reagan (California Club,) 6-3, 5-7, 6-2, 6-4; Wesbrook (Midwick) defeated Hudson (Berkeley,) 6-3, 6-0, 6-0; Godshall (U.S.C. coach) defeated Woodall (Alhambra,) 6-2, 8-6, 6-3; Craig (L.A.T.C.) defeated Milligan (Castelejo,) default; Harvey Snodgrass drew a bye.

DOUBLES

Kinsey and Harris defeated Woodall and Hudson, 6-0, 6-1; Mace and Craig defeated Godshall and Ferrandini, 6-4, 3-6, 10-8.

TODAY'S PROGRAM

10 a.m.—Snodgrass vs. Harris; Craig vs. Ferrandini; Godshall vs. Wesbrook; Kinsey vs. Roberts.

2 p.m.—Semifinals, men's singles.

4 p.m.—Craig and Mace vs. Kinsey and Harris; Snodgrass and Wesbrook vs. Roberts and Allen.

HARMON OPENER FAILS TO DRAW

(Continued from Eleventh Page)

years it illegal prizefighting, and patronized the bouts very abstemiously. The first year's gross receipts of all the promoters in the State, as shown with more or less accuracy by the report of the prize-fight commission, were considerably less than half as great as Mr. Rickard had drawn with a single production in his sphere of influence. This might be interpreted to mean that if the liquor business were given legal sanction again in the State of Illinois the citizens would drink no more than they do now. But it is hard to see how they could, and live.

The error of the Chicago prize-fight promoters lies in their assumption that the prize fighters drew the customers for Mr. Rickard. They did not perceive that Mr. Rickard was the attraction in his shows just as the Rev. William Sunday used to be in his and that the sporting element was as negligible in the one as Christ and Pettey had been in the other.

I am told that Mr. Harmon's arena cost $6,000,000. The interest on $6,000,000 is $300,000 and the ordinary expense will total $360,000 more. When the so-called big men of a community put $6,000,000 into steel, mortar and stone, they show more sincerity of purpose than Mr. Rickard ever felt but sincerity happens not to be a requisite of success in the prize-fighting industry. From this beginning it appears that they have overbuilt and will be principally engaged in keeping down the losses, as the stated costs of the plant per year will be about four times as much as the gross receipts on the first exhibition, which was recognized as something supergala and extra stupendous.

MORE THEORY

And since the fighters in the main fight got 55 per cent of these gross receipts, the work of keeping down the losses probably begins at the beginning. That is some comfort, as it is never too late to begin keeping down the losses. Mr. Humbert Fugazy of New York has a much better plan of operation. He has built a whole chain of super-colossal arenas here at a total cost of about $80,000,000, but inasmuch as all the arenas were purely theoretical, so was the $80,000,000 cost. There may be no profits in a theoretical arena, but the operating expenses and losses are thoroughly theoretical, too. If a promoter cannot have a practical profit, theoretical loss is the next best thing.

BRACEY EQUALS HUNDRED MARK

(Continued from Eleventh Page)

most pleasing to the 7000 Texans who gathered in Memorial Stadium. Bracey sprinted the 100-yard dash in 9.5s. in the finals after running the distance in 9.6s. in the preliminaries forty-five minutes before, easily outclassing the field on both attempts.

The new meet records and the athletes who established them:

100-yard dash—Claude Bracey, Rice, 9.5s., also betters intercollegiate mark and equals world's record.

Four-mile university relay—Illinois (Orolovich, White, Stine, Abbott.) 17m. 40.2s. (Also betters intercollegiate mark.)

Two-mile university relay—Chicago (Williams, Livingston, Letts and Gist,) 7m. 53.9s.

Shot put—Behr, Wisconsin, 48ft. 5in.

Discus—Baldwin, Texas, 144ft. 10½in.

University quarter-mile relay—Illinois (Timm, Burkhart, Cave, Peterson.) 42s.

Half-mile college relay—Oklahoma Baptists (Buchanan, Fulton, Williamson, Ball.) 1m. 28.6s.

University half-mile relay — Illinois (Burkhart, Timm, Patterson, Cave,) 1m. 27.5s.

Javelin—Bevan, Emporia (Kan.) Teachers, 206ft. 11in.

College mile relay—Oklahoma Baptists (Fulton, Hunt, Beall, Williamson,) 3m. 22.5s.

University mile relay—Chicago (Haydon, Root, Schulize, Gist,) 3m. 18.3s.

Pole vault—Warne, Northwestern, and Canby, Iowa, joint holders at 13ft. 3½in.

High school mile relay—San Angelo, Texas, 3m. 29.6s.

Record tied: University high hurdles by Lamson, Nebraska, 14.8s.

College medley relay—Pittsburg (Kan.) Teachers (Cullitson, Keithley, Snodgrass, Winchester,) 3m. 35.2s. (Ties meet record.)

GOLF, 50c wk. days and Sat. a.m. Other times, $1. Grass course. Whitley Park C. C., 14200 Ventura Blvd., at Haseltine ave.

NEW TEAMS IN HOCKEY LEAGUE

Professional Puck Loop to Expand Next Year

San Diego, Sacramento May be Represented

Hollywood, Oilers Battle in Finale Monday

BY RALPH HUSTON

Announcement that six teams, and possibly eight, would comprise the California Professional Ice Hockey League next season was made in an announcement yesterday by officials of the league. San Diego and Sacramento are mentioned as the certain additions to the loop, which now is comprised of the Los Angeles Richfields, Hollywood Millionaires, San Francisco Seals and the Oakland Sheiks.

San Jose is reported to be seeking a franchise, and if one more city seeks entrance, the league probably will be increased to eight teams, it was said.

Floyd Carleton, secretary-treasurer of the Winter Garden, and a veteran in California ice-hockey promotion, is reported to have obtained an option on the San Diego franchise, and already has signed the veteran Smoky Harris, now with the Seals, to manage the club. Harris is an old veteran in hockey, having played on world championship teams. Before coming to the California league, he was with the famous Edmonton Esquimaux.

The scheduled league season ends Monday night with Hollywood and the Los Angeles Richfields tangling. The contest promises to be the fastest and bloodiest ever played in the local rink, as the winner of the game gains the right to the play-off, while the losers drop out of competition.

The Oakland club already has cinched the title, with 39 points, and the result of its game Monday with San Francisco will have no bearing on the league standing. The Seals have clinched second position with 34 points. Hollywood has 33 and Richfield, 32. Hollywood must defeat the Oilers Monday night to stay in the play-off. A victory for the Oilers would give them 34 points, and the right to meet the Seals.

The first game of the play-off will take place at the Winter Garden Wednesday night between the Seals and the third-place team. The second game will be played Friday night at San Francisco. Total goals in both games will count to decide the team which will play off the series with Oakland. Vancouver, champions of the Pacific Northwest loop, is scheduled to meet the ultimate California league victor, with Les Canadiens of Montreal coming west later for a series.

The Richfield team will be favored Monday night on two scores. They displayed a classy attack, and a superb defense in blanking the Seals, 4-0, Thursday night; while Hollywood is maintaining its great hard-luck streak with the injury to Dale Wells. The star wingman was in an auto accident Wednesday, and threw a shoulder out of joint. It is the second time he has been out this season. Chuck Warren, Wolf Peltier, Rube Brandow and Lefty Comber have been out most of the season with serious injuries. Brandow and Peltier are back in the line-up, and Warren is working out with the team again. Wells will be unable to play Monday and Comber is out until next season with a broken neck.

TROJANS DOPED TO BEAT BEARS

(Continued from Eleventh Page)

Rust and Clark of the Bears, figure to give the Trojans a good workout, little more, unless Chase should have an exceptionally good day in which case he might slip into second place.

California is likely to knock 'em dead in the mile with Harry Carter, although we are not so sure that Carter is in shape. If Fitzmaurice were running this race we would pick the Trojan to win, but inasmuch as Warren Woodruff, Troy's star two-miler, is appearing here, Carter must be given the edge.

In an effort to find some useful occupation for Bob Swede, who has, so they say, proved a disappointment in the mile, Cromwell is starting him in the two-mile today, along with Ellsworth Patterson. Mossman, a very capable California runner, is slated to carry Golden Bear hopes, as will Jackson, another good eight-lap athlete.

The writer can see nothing but first places for S.C. in the sprints with Charley Borah, in the 440, with Vis Williams and in the two hurdles with Chuck Webber and Ernie Payne. What's more Milton Maurer or Dick Wehner will probably attend to the seconds in the dashes and Pearson or Bastajian may nose out Johnson, Sparks or Clark for the same berth in the 440. Catrow and Watkins are the best Bear hurdlers, what with Pogolotti out, and they will have to hurry to get second in the highs over Bert Ritchey. In the lows tney will be lucky to place.

STRONG IN JAVELIN

As for the field events California will probably do the most damage in the javelin, with Capt. Curtice, Baxter and Churchill, in the high jump with Jacklevitch and Bingaman and in the discus with Bob Patton and Brown. Lom, Bias and Segurs will probably make things interesting for Jess Hill and Howard Paul in the broad jump. If Paul, who has been ill, should get one of his 23ft. leaps it would tend to change the whole complexion of next Saturday's meet with Stanford.

If California should get a few breaks in such events as the sprints and hurdles today the Bears might make the meet close, but it's not likely.

Covina Preps Conquer Foes

CLAREMONT, March 29. (Exclusive)—Winning all but one track event and taking a liberal number of reserve points, Covina High School defeated the Pomona frosh and Whittier High track teams in a dual meet here today. The final score saw Covina with a total of 35.

100-yard dash—Won by Lampshire (C.) Perrin (W.) second, Cates (P.) third, Brown (P.) fourth. Time, 10.2s.

220-yard dash—Won by Lampshire (C.) Perrin (W.) second, Young (C.) third, Brown (P.) fourth. Time, 23 4-10s.

120-yard high hurdles—Won by Vincent (C.) Clark (C.) second, Seabriskie (P.) third, Hufford (W.) fourth. Time, 16 8-10s.

220-yard low hurdles—Won by Vincent (C.) Seabriskie (P.) second, Bufford (W.) third, Benac (C.) fourth. Time, 27 3-10s.

440-yard dash—Won by Timmon (C.) Maudlin (W.) second, Kinecely (W.) third, Shelton (P.) fourth. Time, 52 2-10s.

880-yard run—Won by Smith (P.) Kline (W.) second, Hunt (W.) third, Mullen (P.) fourth. Time, 2m. 7s.

Mile run—Won by Davis (P.) Woods (W.) second, Broddon (P.) third, Brundage (W.) fourth. Time, 4m. 46 3-10s.

Relay—Won by Covina, Pomona second, Whittier third. Time, 1m. 37s.

High jump—Won by Chance (C.) 5ft. 4in.; Stewart (C.) second, 5ft. 3in.; Berry (P.) third, 5ft. 1in.; French (W.) and Hunt (W.) tied for fourth, 5ft.

Broad jump—Won by Cates (P.) 20ft. 3in.; Clarke (C.) second, 19ft. 8in.; Fleming (P.) third, 19ft. 5½in.; Nixon (P.) fourth, 19ft. 5in.

Pole vault—Won by Triggs (W.) 10ft.; Chapin (C.) second, 9ft. 5in.; Davis (W.) third, 9ft. 6in.

Shot—Won by Berry (P.) 40ft. 11in.; Fischer (C.) second, 39ft. 11in.; Witherspoon (P.) third, 39ft. 5in.; Clark (C.) fourth, 38ft.

Discus—Won by Witherspoon (P.) 100ft.; Fischer (C.) second, 98ft. 6in.; Hanon (W.) third, 98ft.; Ingeen (W.) fourth, 96ft. 11in.

Final score—Covina, 58; Pomona Frosh, 48; Whittier, 35.

CHAMP HAS OTHER HOLDS

Sonnenberg Not One-Grip Title-holder; Flying Tackle Used as Last Resort

The headlock and crotch and half-Nelson slam are a pair of holds which "Dynamite" Gus Sonnenberg, world's mat king, has been using to dispose of some of his opponents during the last month. The flying tackle, the hold which brought him the world's title in Boston, remains his pet grip, however, and he expects to use it with devastating effect on Stanley Stasiak, the Polish giant, who he meets at the Olympic Wednesday night in a finish title match.

Sonnenberg has been labeled by wrestling fans throughout the country as a one-hold wrestler. The flying tackle or butt has been believed to be the only grip he possesses. As a result he has proven both a surprise and sensation wherever he has defended his title because of his knowledge and ability with many of the more punishing catch-as-catch-can grips.

GUS SONNENBERG

When the champion faced Lewis in Boston he tried to beat the big Kentuckian with headlocks. He found the mat veteran too wily, however, and then resorted to the use of arm-holds, the jack-knife scissor and the arm-lock being his two favorites. When these failed, and Lewis proved too cautious to be caught with a crotch and half-Nelson slam, Sonnenberg resorted to his old reliable flying tackle.

Stasiak, who is preparing for his match at the Main-street Athletic Club, attracted quite a bit of attention during his work-out. He appeared to be in wonderful condition and rougher than usual.

Don De Laun, the Long Beach mat star, will clash with Tommy Thompson of Oaklahoma, in the special event of this card. Dr. P. A. Mullikin, the wrestling chiropractor from Hollywood, will tangle with Waino Ketonen, former world's middleweight champion and present mat coach at the Los Angeles Athletic Club, in the second match. A jiu-jitsu match between a pair of Japanese jacket experts will open the card.

Lateral Hip Slide Speeds Golf Stroke

BY SOL METZGER

After Abe Mitchell slides his hips laterally to the right — the first movement of his drive—he starts the club back with a straight left arm.

Here rests much of the secret of his success in gaining such tremendous distance. "Wild Bill" Mehlhorn recently stated that length comes from speeding up the clubhead, not from hard hitting. That is true.

With that to work on let us look into how Mitchell speeds up his clubhead. Abe takes the club back with a straight left arm. But his hands lead. In other words he drags it back by bending his left wrist so that the left hand points toward the ball. Later, as we shall see, this bend of the wrists permits him to throw the clubhead up and around over his shoulder. The unwinding process of these wrists on the down swing gives him tremendous acceleration with the clubhead.

What is patent in Mitchell's swing at this point is the arrangement in it for keeping the left arm straight. This is accomplished by the already made lateral hip slide to the right. This move lowers the left shoulder and hip. The result is a passageway for the left arm to swing straight back under the chest and close to it. Monday—Mehlhorn does the same thing.

Answer to last week's rule problem: The player in the metropolitan open who angrily knocked his ball into a dense thicket of bushes and rocks, after his third stroke, a putt, had stopped on the edge of the cup, secured a 6 in this manner. As he hit the ball the clock struck 5. This was his fourth stroke. Realizing he had lost his temper he decided to play out the hole. After a five-minute search his ball could not be found. Under the rules he was compelled to drop another ball at the spot he had played the last, penalizing himself a stroke. As his ball was on the edge of the cup he holed out for a 6.

A few simple but vital points to remember in putting will keep your score down. Write Sol Metzger, care of The Times, and get his leaflet on Putting which is free. In writing inclose stamped, addressed envelope.

Thomas Hero as Ducks Win

SAN FRANCISCO, March 29. (AP) The San Francisco Seals twisted themselves out of shape trying to hit LeRoy Mahaffey's slants today and the Portland Beaver moundsman pitched his team to a 6-to-3 win. Thomas allowed the Seals five hits while his own team-mates came through with timely bat work and excellent infield support. Keesey of Portland and Wingo of the Seals hit home runs, each drive coming with a man on. The Beavers have won three of the four games played this series.

The score:

PORTLAND	AB	H	O	A	SAN FRANCISCO	AB	H	O	A
Staley,3b	4	0	0	3	Crosetti,ss	4	0	2	0
Cronin,ss	5	1	2	9	Pinelli,3b	3	1	2	4
Hillis,2b	4	1	4	1	L'gford,cf	4	0	1	1
Keesey,1b	5	2	12	0	Suhr,1b	1	0	10	0
Jahn,lf	4	2	2	0	Jolley,rf	3	0	2	0
Bush,rf	4	2	0	0	Wingo,lf	4	1	3	0
Bates,cf	4	2	3	0	Caveney,2b	3	0	4	3
Rego,c	4	0	4	0	Polvogt,c	3	0	3	0
M'haffey,p	4	1	0	1	Mails,p	2	0	0	4
					Coleman,x	1	1	0	0
					Glynn,p	0	0	0	0
					Oana,z	1	0	0	0
					Thurston,‡	1	1	0	0
					Donovan,†	1	1	0	0
Totals	38	11	27	14	Totals	31	5	27	12

x—Batted for Mails in 8th.
z—Batted for Caveney in 9th.
‡—Batted for Polvogt in 9th.
†—Batted for Glynn in 9th.

SCORE BY INNINGS

Portland	1	0	0	2	0	0	3	0	0	6
Base hits	2	1	0	3	0	1	4	0	0	11
San Francisco	0	0	0	0	0	0	2	0	1	3
Base hits	1	0	0	0	0	0	1	1	2	5

SUMMARY

Errors — Pinelli, Langford. Innings pitched—By Mails, 8. Charge defeat to Mails. At bat—Off Mails, 34. Hits batted—Off Mails, 11. Runs scored—Off Mails, 6. Runs responsible for—Mails, 6; Mahaffey, 3. Struck out—By Mails, 1; Mahaffey, 4; Glynn, 1. Bases on balls—Off Mails, 2; Mahaffey, 5. Hit by pitched ball—Pinelli. Stolen bases—Bates, Cronin. Home runs—Keesey, Wingo. Two-base hits—Bates, Cronin, Jahn, Donovan. Runs batted in—Jahn, Mahaffey, 2; Hillis, Keesey, 2; Wingo, 2; Donovan. Double plays—Cronin to Keesey; Crosetti to Caveney to Suhr. Umpires—Genshlea and Powell. Time of game—1h. 45m.

HERNANDEZ TO TAKE ON TAYLOR TONIGHT

Leon Hernandez, the young Mexican welterweight, who has scored eight straight knockouts since turning professional, will make his bow as a main-eventer tonight at the Main Street Athletic Club when he faces Al (Tiger) Taylor of New Mexico.

Tonight's complete card follows: Leon Hernandez vs. Al Taylor, 147 pounds; Richie Aguayo vs. Bert Sampson, 145 pounds; Kewpie Hernandez vs. Jess Gabuco, 115 pounds; Teddy Walacios vs. George Gammage, 133 pounds; Joe Parra vs. Al Cruise, 158 pounds, and Eddie Bertram vs. Andy Diaz, 135 pounds.

STARS WALLOP SENATORS, 15-4

(Continued from Eleventh Page)

Johns. Gould therewith replaced Kinney.

Bill Rumler showed some of the class which made him the dread of the Coast League a few seasons back, by dropping a long line drive over the score board in the third inning. Heath also swatted a homer, to open the fifth frame and, when Maloney singled and Bassler walked, Gould went out of the game in favor of Freitas. Singles by Lee and Rehg and a double by Bonowitz finished the inning up with a total of five runs.

Walks to Bassler and Johns and a double by Lee accounted for one more in the sixth for the Stars. In the seventh, Rehg singled again, advanced on a wild pitch and scored on two infield outs. Still another came in the eighth on singles by Bassler and Johns and an infield out.

SCORE TWO IN NINTH

In the ninth Bonowitz and Rumler singled, an infield out advanced them and both runners scored on Maloney's single.

The sixth inning was the only one in which Johns did not look away ahead of the batters. Koehler, McLaughlin and Burke delivered clean hits to fill the bases. French hit a sacrifice fly and Monroe and Camilli followed with hard hits. Score:

HOLLYWOOD	AB	H	O	A	SACRAMENTO	AB	H	O	A
Lee,ss	5	2	4	3	French,ss	4	1	2	3
R'lings,3b	5	1	0	0	Monroe,2b	5	1	5	6
Rehg,lf	6	4	2	0	Camilli,1b	5	2	11	0
B'nowitz,cf	5	2	8	0	Harris,rf	5	1	2	0
Rumler,rf	6	3	3	0	Rohwer,lf	5	0	2	0
Heath,1b	6	1	4	1	Koehler,c	5	2	0	0
Maloney,2b	5	2	3	2	M'L'glin,3b	4	3	1	1
Bassler,c	3	3	2	0	Burke,cf	1	1	3	0
Johns,p	3	2	1	1	Kinney,p	0	0	0	1
Cook,x,c	1	0	0	0	Gould,p	2	0	0	0
					Freitas,p	1	0	1	0
					Osborn,p	1	0	0	0
					Hoag,z	1	0	0	0
Totals	45	20	27	7	Totals	39	11	27	16

x—Batted for Bassler in 9th.
z—Batted for Freitas in 8th.

SCORE BY INNINGS

Hollywood	1	3	1	0	5	1	1	1	2	15
Base hits	1	3	3	1	5	1	1	2	3	20
Sacramento	0	0	0	0	1	3	0	0	0	4
Base hits	0	2	1	1	2	5	0	0	0	11

SUMMARY

Errors—Lee, Burke, Kinney. Innings pitched—By Kinney, 1 1-3; Gould, 2 2-3; Freitas, 4. Charge defeat to Kinney. At bat—Off Kinney, 8; Gould, 13; Freitas, 18. Hits batted—Off Kinney, 3; Gould, 7; Freitas, 7. Runs scored—Off Kinney, 3; Gould, 3; Freitas, 7. Runs responsible for—Johns, 4; Kinney, 4; Gould, 3; Freitas, 6; Osborn, 2. Bases on balls—Off Kinney, 3; Gould, 1; Freitas, 3. Hit by pitcher—Burke. Wild pitch—Freitas. Stolen base—Rollings. Home runs—Rumler, Heath. Two-base hits—Bonowitz, Harris, Lee. Sacrifice hit—French. Runs batted in—Rumler, 2; Johns, Rollings, Rehg, 2; Heath, Lee, 3; Bonowitz, 2; Harris, French, Monroe, Camilli. Double plays—French to Monroe to Camilli, 2. Time of game—1h. 55m. Umpires—Chadbourne and Casey.

GARDEN SENDS DEMPSEY OFFER

(Continued from Eleventh Page)

Fugazy-Dempsey-Cole firm, with the statement of the Garden president that "Dempsey's job with us is still open to him and he can come back any time he chooses at the terms originally offered."

Dempsey, it is said, balked at a straight salary proposition of $30,000 a year. He expects to stage one fight a week at Ebbets Field and double that amount of income in his first year. Paolino Uzcudun arrives here next Monday and will be starred in the first Brooklyn outdoor show in May.

Referring to the current talk that Dempsey was underpaid for his part in the Florida fight's promotion, Carey explained that Dempsey contracted to promote the affair for 25 per cent of the profits. He asserted payment of $10,000 was made to Dempsey because the Garden estimated the profit at the time to approximate $40,000. Figures compiled today showed it falling below that, he pointed out.

Carey already is planning for a 1930 Miami bout and today approved plans for reconstructing the stadium there.

Horse Hides Change Color

NEW YORK, March 29. (AP) Golf and tennis, which have been made more colorful by introduction of orange, red and green balls, have been followed by baseball. A bright yellow baseball is now on the market, making the old white "horsehide" seem pale.

Golf has extended the riot to club shafts with green and red predominating in the new spring models. The orange golf balls have filled a long-felt need on courses where there is a wealth of sand, but they may become as elusive as the white ones when the dandelions bloom.

Jockey Hurt in Rail Jam

TIA JUANA RACE TRACK, March 29. — Ralph Hartenstein, improved route goer, scored for L. T. Whitehill this afternoon in the Redman's claiming purse, at a mile. The gelding came around the outside in the stretch run and closing fast, got up to win by a length and a half with San Carlos getting the place and Palolo the show. Time for the mile was 1:39 4-5.

Delmar Trivett, apprentice jockey, had his leg broken in the running of the first race. Trivett was astride the O.K. stables' Frances M. He was forced into the rail and his left leg crushed in a jam shortly after the start. He pulled up his mount and finished a bad last. Results:

First race, four and a half furlongs—Senora, 105 (D. Lyons,) won; Lakeland, 112 (Philpot,) second; Malover, 112 (Steffen,) third. Time, :54 3-5.

Second race, five and a half furlongs—Kilauea, 118 (Wood,) won; Camisole, 118 (Lyons,) second; Orci, 118 (Hurlburt,) third. Time, 1:07 4-5.

Third race, one and a fourth miles—Little Man, 109 (D. Lyons,) won; Royal Flag, 107 (Gooler,) second; Rock Bomb, 114 (Woolf) third. Time, 2:08 3-5.

Fourth race, five and one-half furlongs—Rapida, 100 (Miller,) won; Sunny Smile, 108 (D. Lyons,) second; All D., 107 (Jones,) third. Time, 1:07 4-5.

Fifth race, six furlongs—Virginia Beauty, 115 (Barrett,) won; Braddelbane, 105 (Garrity,) second; Blue Blood, 105 (Critchfield,) third. Time, 1:12.

Sixth race, one and a sixteenth miles—Sweeping Ray, 105 (D. Lyons,) won; Little Vince, 112 (Snider,) second; Betty Bux, 103 (Taplin,) third. Time, 1:47 2-5.

Seventh race, mile—Ralph Hartenstein, 110 (Woolf,) won; San Carlos, 105 (D. Lyons,) second; Palolo, 109 (Steffen,) third. Time, 1:39 4-5.

Eighth race, one and a sixteenth miles—Dumbeath, 107 (Steffen,) won; Green Spring, 112 (Wilson,) second; Dr. Clark, 107 (Gooler,) third. Time, 1:47 1-5.

Ninth race, one and a sixteenth miles—Crotan, 107 (Steffen,) won; Nix, 113 (Miller,) second; Firth of Tay, 112 (Trivett,) third. Time, 1:46 4-5.

Trojan Frosh Collect Again

With six of the regular performers out of town for the holidays, the Trojan frosh wound up their dual meet season yesterday by defeating Inglewood High School, 63-50. Barber, Arbelbide, Hall, Woessner, Halstead and Chlentzos were absent, which left the meet more or less to Bill McGeagh, Cecil Schnelle and Albert Vignolo. Between them they rounded up 29 points. The summary:

880-yard run—Won by McGeagh (F.) Breger (I.) second, Holt (I.) third. Time, 2m. 4s.

220-yard dash—Won by Anderson (F.) Kuchel (F.) second, Kenyon (I.) third. Time, 22.8s.

440-yard run—Won by McGeagh (F.) Schnelle (F.) second, Sheehan (I.) third. Time, 53.2s.

100-yard dash—Won by Schnelle (F.) Sheehan (I.) second, Kuchel (F.) third. Time, 10.4s.

High hurdles—Won by Vignolo (F.) Du Puy (I.) second. Time, 15.8s.

Mile run—Won by Livingston (I.) Kinney (I.) second, Learned (F.) third. Time, 4m. 48s.

220-yard low hurdles—Won by Vignolo (F.) Woodward (I.) second, Foster (I.) third. Time, 25.6s.

High jump—Van Osdel, Norcross and Bruce, all Frosh, tied for first. Height, 5ft. 10in.

Shot put—Won by Tipton (F.) Hake (I.) second, Sternad (I.) third. Distance, 49ft. 2in.

Discus throw—Won by Wright (F.) Sternad (I.) second, Casey (I.) third. Distance, 120ft. 1in.

Pole vault—Won by Ramsen (I.) Casey (I.) second, Jones (I.) third. Height, 12ft. 6in.

Broad jump—Won by Van Riper (F.) Kenyon (I.) second, Schnelle (F.) third. Distance, 21ft. 2½in.

Relay—Won by Inglewood. Frosh disqualified.

Varsity Puck Teams to Mix

Coach Arnold (Bill) Eddy's University of Southern California ice hockey team will endeavor to make it four straight victories tonight when the Trojan puckmen take on the U.C.L.A. ice performers at 8 o'clock in the Winter Garden Ice Palace.

Southern California.		U.C.L.A.
Nisbet	R.W.	Johnson
Belliveau	L.W.	Clow
Peasler	C.	Scott
Rosen	R.D.	Plassek
Yunai	L.D.	Johnson
Klakoff	G.	England

EXHIBITION GAMES

		R.	H.	E.
Brooklyn (N.L.)	000 000 014	5	6	2
St. Louis (A.L.)	000 110 010	3	6	1

Clark, McWeeny, Pattison and Deberry; Ogden, Collins, Strelecki and Manion, Schang.

Score:		R.	H.	E.
Indianapolis	020 011 001	5	9	3
Boston	020 001 010	4	9	3

Speece, Osborne and Munn; Russell, Ruffing and Asby.

		R.	H.	E.
St. Louis (N.L.)	000 010 001	2	7	1
Washington (A.L.)	003 000 11x	5	11	3

Doak, Lingrel and Mancuso, Smith; Braxton, I. Johnson, Marberry and Tate, Spencer.

Pittsburgh	001 100 001	3	9	1
New York	200 012 01x	6	8	1

Petty, Dawson and Hemsley; Genewich, Scott and Hogan.

		R.	H.	E.
Cincinnati	100 002 110	5	12	0
Montreal	000 002 011	4	13	3

Rixey, Kolp and Sukeforth; Pomoroski, Hoggsett and Niebergall.

Boston	300 200 000	5	11	1
Philadelphia	010 001 54x	11	15	1

Cooney, Wertz, Hearn and P. Collins; Bolen, Jones, Kramer and Perkins.

POLO GAME TO BE BROADCAST

California Trophy Play Will be Put on Air

Pedley Leads Golden State Four Against Aussies

Contest on Tap Tomorrow at Uplifters' Club Field

BY FRANK ROCHE

Polo will be put "on the air," as they say in the radio world, for the first time in the history of [illegible]

HAL ROACH

Junior Chamber of Commerce will be broadcast direct from the field by Charley Keppen, the [illegible] young man who informs [illegible] fans who is who and what is [illegible] at the Coliseum.

Keppen will handle the [illegible] at the Uplifters' Field [illegible] row and while the [illegible] at the field are getting the [illegible] tail of play through a [illegible] of loudspeakers these [illegible] in on the radio will also be getting a description of the game for the California [illegible]. The junior chamber is [illegible] ing for the broadcast.

Besides having Pedley in the saddle tomorrow the Golden State will be represented by [illegible] Hal Roach and Dr. Harry [illegible]. Pedley needs no introduction to polo fans. He is considered by [illegible] of the experts to be the third best player in the world today [illegible] ley is the only player born [illegible] the Rockies ever to make the [illegible] ican international team. Hal [illegible] and Harry Wilson are [illegible] the leading low goal players [illegible] ing in the West. Hackley is [illegible] comer but from all accounts [illegible] coming star.

The Australian team will line up with Capt. Stuart [illegible] at No. 1, Snowy Baker at [illegible] 2, Skene at No. 3, and [illegible] Beverage at back. [illegible] outstanding star of the [illegible] He rates at eight goals [illegible] ranking as Pedley's. [illegible] considerable praise for [illegible] ing with the Freebooters in [illegible] recent Pacific Coast championships.

Tomorrow's contest will [illegible] in polo history as the first [illegible] California challenge trophy [illegible] ment. The junior chamber [illegible] to stage the game as an [illegible] event each year in the [illegible].

California will name a [illegible] each season to defend the [illegible] according to the plans. [illegible] given the honor this [illegible] captain the first team ever to represent the Golden State in [illegible] play.

If Australia wins the trophy [illegible] must defend it in the [illegible] against California next year.

The game is set for 2:30 p.m. [illegible] number of trick riding [illegible] a series of whippet races [illegible] staged between halves.

BRUINS WALLOP STANFORD, 4-3

(Continued from Eleventh Page)

able to even knot the count [illegible]

Yesterday's fracas on Moore Field marked the first appearance [illegible] scheduled game so far this [illegible] of Sammy Balter, late guard [illegible] the Bruin basketball quintet [illegible] played right field, getting [illegible] in four chances.

The two teams will play [illegible] this afternoon in the second and last game of the series on Moore Field. The game is scheduled to start at 2 p.m. Vernon [illegible] will probably be given the [illegible] assignment of taming the Cardinals today.

STANFORD [illegible]

Wilton,cf; Churc'l,2b; Hunken,lf; Cook,1b; Berg,c; M'Grath,rf; Johnson,ss; Laird,3b; Taylor,p; Simpkins,x [illegible]

Totals 35 [illegible]

x—Batted for Taylor in 9th.

SCORE BY INNINGS

Cardinals [illegible]
Base hits [illegible]
Bruins [illegible]
Base hits [illegible]

SUMMARY

Errors—Berg, Dennis [illegible] son. Two-base hits—Wilton [illegible] Duffy, Sayer. Three-base [illegible] Sacrifice hits—Laird, Duffy [illegible] By Taylor, 2; Graham, 4 [illegible] —Off Taylor, 2; Graham, [illegible] —Graham to Wilson to Duffy.

BOXING
HOLLYWOOD LEGION STADIUM
FRIDAY NITE 8:30

AMERICAN LEGION Ascot Speedway
Formerly
SPEEDWAY
AUTO SPEED CLASSIC
$1 GEN. ADM.

THEY BITE
Telephone Hermosa 1414
BIG OLYMPIC FISHING BARGES FREE BAIT and TACKLE

BASEBALL — WRIGLEY FIELD
Take "H" and "S" Cars to Park SEATTLE vs. LOS ANGELES
Daily 2:15—Sunday 1:30

Olympic World's Championship MORGAN vs ZORRILLA APRIL

Pomona

TRACK MEET TO SAGEHEN OPENS

Rival Squads Appear Evenly Matched

Hill Due to Extend Beyond Sprint Races

Waite Doped to Cop Distance Gallops Today

HARRY TROTTER

TROJAN NETMEN LOSE TO CARDS

Miss Van Wie Wins Tourney

ATHLETIC CLUBS WIN OVER RIVALS

GOLFERS HOLD TOURNEY ON MONDAY

The Professional Golfers' Association of Southern California will hold its regular sweepstakes tourney over the course of the Rio Hondo Country Club, in Huntington Park, Monday. Willie I. Hunter, president of the association, Ernest [illegible], Tom Stevens, Fred Morrison and a score of other prominent professionals will be among those com-

Round Today

POLO GAME TO BE BROADCAST

California Trophy Play Will be Put on Air

Pedley Leads Golden State Four Against Anzacs

Contest on Tap Tomorrow at Uplifters' Club Field

BY FRANK ROCHE

Polo will be put "on the air" as they say in the radio world, for the first time in the history of the game here in the West, when the California Four, captained by Eric Pedley, plays the Australian team, led by Colin Skene, tomorrow, at the Uplifters' Club, Santa Monica. The game tomorrow, which is the first ever played for the California challenge trophy, donated by the Junior Chamber of Commerce, will be broadcast direct from the field by Charley Keppen, the handsome young man who informs football fans who is who and what is what at the Coliseum.

HAL ROACH

Keppen will handle the "mike" at the Uplifters' Field tomorrow and while the spectators at the field are getting the details of play through a battery of loudspeakers those listening in on the radio will also be getting a description of the game for the California trophy. The junior chamber is arranging for the broadcast.

Besides having Pedley in the saddle tomorrow the Golden State will be represented by Scott Hackley, Hal Roach and Dr. Harry Wilson. Pedley needs no introduction to polo fans. He is considered by most of the experts to be the third greatest player in the world today. Pedley is the only player born west of the Rockies ever to make the American international team. Hal Roach and Harry Wilson are ranked with the leading low goal players playing in the West. Hackley is a newcomer but from all accounts is a coming star.

The Australian team will line up with Capt. Stuart Pearce at No. 1, Snowy Baker at No. 2, Skene at No. 3, and Frederick Beverage at back. Skene is the outstanding star of the team. He rates at eight goals, the same ranking as Pedley's. Skene won considerable praise for his showing with the Freebooters in the recent Pacific Coast championships.

Tomorrow's contest will go down in polo history as the first annual California challenge trophy tournament. The junior chamber plans to stage the game as an annual event each year in the Southland. California will name a polo team each season to defend the trophy according to the plans. Pedley was given the honor this season to captain the first team ever to represent the Golden State in the play.

If Australia wins the trophy they must defend it in the Southland against California next year.

The game is set for 2:30 p.m. A number of trick riding stunts and a series of whippet races will be staged between halves.

BRUINS WALLOP STANFORD, 4-3

(Continued from Eleventh Page)

able to even knot the count.

Yesterday's fracas on Moore Field marked the first appearance in a scheduled game so far this season of Sammy Balter, late captain of the Bruin basketball quintet. Balter played right field, getting one hit in four chances.

The two teams will play again this afternoon in the second and last game of the series on Moore Field. The game is scheduled to start at 2 p.m. Vernon Charleston will probably be given the hurling assignment of taming the Cardinals today.

STANFORD

	AB	H	O	A
Wilton.cf	4	2	1	0
Chure.1.2b	3	0	1	0
Bunker.lf	4	1	1	0
Cook.1b	4	1	12	0
Berg.c	4	1	4	1
M'Grath.rf	4	0	1	0
Johnson.ss	4	1	2	5
Laird.3b	4	2	2	2
Taylor.p	3	0	0	3
Simpkins.x	1	0	0	0
Totals	35	8	24	13

x—Batted for Taylor in 9th.

SCORE BY INNINGS

[illegible]

SUMMARY

Errors—Berg, Dennis, Woodward, [illegible]. Two-base hits—Wilton, Cook, [illegible] Duffy, Bayer. Three-base [illegible] Sacrifice hits—Leyh, Duffy. [illegible] By Taylor, 2; Graham, 1. [illegible] —Off Taylor, 2; Graham, 1. Double [illegible] —Graham to Wilson to Duffy.

BOXING
HOLLYWOOD LEGION STADIUM
FRIDAY NITE 8:30

AMERICAN LEGION SPEEDWAY
$1 GEN. ADM.
AUTO SPEED CLASSIC

FISH ON THE BIG OLYMPIC
FISHING BARGE FREE BAIT and TACKLE

WRIGLEY FIELD
SEATTLE vs. LOS ANGELES
1:30
Ladies free only when Angels play at Wrigley Field.

Championship
[illegible]-ZORRILLA
THURS. APRIL

Pomona Faces U.C.L.A. Today

TRACK MEET ON SAGEHEN OVAL

[illegible] Squads Appear to be Evenly Matched

[illegible] Due to Extend Bear in Sprint Races

[illegible] Doped to Cop Distance Gallops Today

CLAREMONT, March 29. (Exclusive)—The last dual meet of the [illegible] is on tap for Pomona's varsity track-and-field forces here tomorrow. The Sagehens face an old rival, the University of California at Los Angeles, in their closing clash before the all-Conference meet at the Coliseum on April 6. Despite the lack of significance from a championship angle, the meet bids [illegible] as close and hard-fought [illegible] that have been staged on [illegible] Field this year.

HARRY TROTTER

A number of interesting individual duels are on tap. Harvey [illegible] the smooth-running Pomona sprinter, will have his [illegible] with Hill, Watson [illegible], the Bruin short-[illegible] men. Shorty Ingram [illegible] Stewart should stage [illegible] pole-vaulting battle [illegible] seen here yet. In[illegible] consistent at 12ft. 6in. [illegible] managed to lose all his [illegible] easily in the other [illegible]. Stewart, however, [illegible] without warming up [illegible] good for six or eight [illegible].

[illegible] Waite, the short-legged [illegible] distance ace, will have things [illegible] himself in the two-mile, and [illegible] able to take the mile.

[illegible] OUT OF CALTECH [illegible] WITH WHITTIER

[illegible] Doug Perry, star Caltech [illegible] and high jumper, will not [illegible] in today's track meet [illegible] Whittier at Whittier. The Engineer [illegible] is temporarily on the [illegible] but expects to be ready to [illegible] the all-conference meet at [illegible] one week from today.

[illegible] FROSH TO [illegible] TWO TEAMS

[illegible] freshman track-and-field [illegible] the University of California [illegible] will entertain the [illegible] Junior College cinder [illegible] and the Los Angeles Prep [illegible] a.m. this morning in a [illegible] meet to be held on Moore [illegible].

[illegible] Tenison of Glendale [illegible] announced last night that [illegible] star sprinter, would [illegible] today for the Dyna[illegible].

[illegible] INDIAN NETMEN [illegible] TO CARDS

(Continued from Eleventh Page)

[illegible] Gorchakoff, forfeited [illegible] due to lack of playing [illegible].

[illegible] Gove and Nebo Chasseur [illegible] the U.C.-Oxy series. The [illegible] dropped the initial set [illegible] came back with a similar [illegible] win. The third frame [illegible] fighting pair of racket [illegible] for each and every [illegible] of Oxy finally emerged [illegible] by a 6-3 final set.

[illegible]

STANFORD, 6; U.S.C., 0.

[illegible] defeated Hardy (S.C.) [illegible] defeated Herbst [illegible] defeated [illegible] Driscoll (S.) defeated [illegible] defeated Hardy-Barr [illegible] Easton-Driscoll (S.) defeated [illegible] defeated Does.

[illegible], 4; U.C. BERKELEY, 2.

[illegible] defeated Hoops (C.) [illegible] defeated Chasseur [illegible] Ward (O.) defeated [illegible] defeated [illegible] Ward-Chasseur [illegible] Osborne-Robinson (O.)

MATCHES TODAY

[illegible] of Southern California vs. [illegible] at Palomar. [illegible] California (Berkeley) vs. [illegible] (Los Angeles). [illegible] at Eagle Rock. [illegible] at Redlands.

[illegible] Van Wie Wins Tourney

[illegible] PINE (N. C.) March [illegible] her other golfing tri[illegible] Virginia Van Wie, [illegible] Chicago linkswoman, to[illegible] the winner's laurels in [illegible] mid-South women's [illegible]. Her card of 162 for [illegible] event gave her [illegible] margin over Miss [illegible] of Providence, R. I., [illegible] women's champion, who [illegible] second place with 165.

[illegible] CLUBS [illegible] OVER RIVALS

[illegible] Hollywood and Los Angeles [illegible] Club teams won their [illegible] games in the open[illegible] national junior water [illegible] tournament, [illegible] being played at the [illegible] first-round matches [illegible] night. The Movie City [illegible] defeated the Pacific [illegible] 6-2, while the Mer[illegible] upsetting the favored [illegible], 8-6. Hollywood [illegible] to play the U.S.C. [illegible] the victor meeting the [illegible] for the title.

[illegible] GOLFERS HOLD [illegible] ON MONDAY

[illegible] Professional Golfers' Asso[illegible] Southern California will [illegible] regular sweepstakes tour[illegible] the course of the Rio [illegible] Club, in Huntington [illegible]. Willie I. Hunter, [illegible] of the association, Ernest [illegible] Stevens, Fred Morrison [illegible] of other prominent pro[illegible] will be among those com[illegible].

Ford Among Favorites to Win at Ascot

Roscoe Ford, the quiet-looking, professional-like-looking racing speed king, who perhaps knows more about motors as applied to the speedways than most drivers who win more cash prizes, is one of the big favorites for the Easter auto speed classic to be staged tomorrow.

MEL KENEALLY

While Roscoe never makes any bids for world's records, he is unquestionably one of the most consistent of the dirt-track drivers, finishing up front in nearly every contest he enters. He has not missed a western dirt-track meet in more than two years. He would not be taken for a race driver at first glance, having more of the scientific and professional look about him and represents quite a different looking front than would Ernest Tripletta or Mel Keneally, yet the three of them are all under the crushing handicap of the frown of Lady Luck.

Spectators at the track this week have been thrilled by the masterful driving of the youthful speed demon. Roscoe has perfected a new steering device which permits his taking the turns wide open.

Boehler Hurls One-Hit Game

OAKLAND, March 29. (AP)—George Boehler of the Oaks allowed the Missions only one hit and one unearned run here today, while his team gathered twelve hits for an easy 6-to-1 victory. Carlyle, Fenton and Boehler each hit home runs out of the park. The series is now even with two wins for each club.

MISSION

	AB	H	O	A
Christ'n.cf	4	0	3	0
Finn.2b	3	0	2	3
Boone.rf	4	0	3	0
Hufft.lf	3	0	5	0
Sherl'k.1b	3	1	7	0
Mulli'n.3b	4	0	0	2
Slade.ss	3	0	2	1
Baldwin.c	3	0	2	2
Nance.p	2	0	0	1
Buether.x	1	0	0	0
Keane.xx	0	0	0	0
Totals	29	1	24	9

OAKLAND

	AB	H	O	A
Frazier.cf	4	2	2	0
Reese.2b	4	1	0	3
Fenton.1b	4	1	11	1
Arlett.rf	4	2	1	0
Carlyle.lf	3	2	5	0
Lombardi.c	3	2	5	0
Verges.3b	3	2	1	4
Dean.ss	4	0	1	1
Boehler.p	3	1	1	1
Totals	32	12	27	12

SCORE BY INNINGS

Mission	0	0	0	0	0	0	1	0	0	—1
Base hits	0	0	0	0	0	0	1	0	0	—1
Oakland	0	0	0	2	0	0	2	2	x	—6
Base hits	2	0	1	3	0	0	2	4	x	—12

SUMMARY

Errors—Verges, Dean. Home runs—Carlyle, Boehler, Fenton. Two-base hit—Arlett. Runs responsible for—Nance, 6. Struck out—By Nance, 1; Boehler, 2. Bases on balls—Off Nance, 1; Boehler, 7. Wild pitch—Nance. Sacrifice hit—Verges. Runs batted in—Carlyle, 2; Boehler, 2; Lombardi, Fenton. Umpires—Koll, Green and Sweeney. Time of game—1h. 30m.

Bruins Clinch Hockey Cup

NEW YORK, March 29. (AP)—The Boston Bruins clinched the Stanley Cup, emblematic of the world's hockey championship, by defeating the New York Rangers, 2 to 1, at Madison Square Garden tonight. The Bruins won the first game of the series in Boston last night by 2 to 0.

Foul Tips

Dave Barbee is at present the undisputed home run king of the Coast League with four circuit clouts to his credit. The Angels, however, have made seven home runs in the first four games and are the team leaders in this hefty exercise of slapping 'em out of the lot.

* * *

Jones, Schulmerich, Warren, Tolson, Berger, Hannah and Jacobs are the Seraphs who have registered homers against Seattle pitching in the first four games. That means that Joe Patrick had to buy a lot of suits.

* * *

Yesterday was a tough afternoon for at least two Angel pitchers during batting practice. Carl Holling was hit on the arm by a drive from Dittmar's bat while pitching to the hitters, while young Jack Jacobs smeared up his nose by colliding into the left field wall while in pursuit of a long fly. Holling was hit on the left arm, fortunately, so will be able to take his turn against Hollywood next week.

* * *

Louis Almada looks pretty good out in center field for Seattle and if he will only hit he'll be a nice pickup for the Indians. Louis gets a start on batted balls, which is something that Eckhardt was unable to do.

* * *

Tex Weathersby, the Seraph southpaw who looked so good turning back the Indians for one inning Thursday, will start on the mound for the Angels today. Hap Collard, who was batted out of the box Tuesday, is slated to be back on the job for Seattle. Jim Edwards, Seattle's big southpaw, is ailing with a sore flipper and yesterday was a visitor at Doc Spencer's office, so he probably won't see action against the Angels.

* * *

Fred Muller, Seattle third-sacker, seems to have one glaring weakness in his infield work. Muller can't locate second base when throwing there to start double plays. He threw one away in the fifth inning yesterday.

* * *

Bobby Jones hit the ball hard yesterday and got two hits. His last two drives were right at Ernie Johnson and Chili McDaniel or he might have collected two more safeties.

* * *

McDaniel is playing a nice fielding game at first base for Seattle. He has saved the Indian infielders about five errors by scooping low throws out of the dirt.

* * *

The Kinney who pitched for Sacramento yesterday was not Walter Kinney, the Hollywood southpaw. When the fans saw that Kinney was pitching for Sacramento a lot of them thought that Bill Lane had sold his portly portsider to the Solons. Walter Kinney did not make the trip to Sacramento and is working out with several other Stars at Wrigley Field.

BENEFIT SOCCER TILT ON TODAY AT LOYOLA

A benefit soccer game will be staged for decision at the Loyola grounds today. Kick-off at 2:30 between Great Britain and Continental Europe. The whole of the proceeds of this game will be given to two players who had the misfortune to break a leg at the beginning of the season, Grant of the Scots team and Weigel in a practice game. Both players are well known locally. All officials are giving their services and Referee Callinan will handle the whistle gratis.

COVINA NINE WINS

Despite numerous errors, Covina High School downed Excelsior 7-5 in a practice ball game yesterday. Chamberlin clicked out a homer for the winners, and Coltrin got three out of three. The score:

	R.	H.	E.
Excelsior	5	10	4
Covina	7	9	8

Batteries—Averley and Haney; Dittburner and Willoughby.

WALSH CHECKS SEATTLE RALLY

Augie Retires Dave Barbee After Plitt Weakens

Jacobs, Hannah, Berger Swat Out Circuit Wallops

Indians Score Four Runs in Eighth, Ninth Rounds

(Continued from Eleventh Page)

and Truck Hannah being the Seraphs seeking new suits of clothes at the expense of Prexy Joe Patrick.

Seattle outhit the Angels, 12 to 11, but six of those Indian safeties came in the last two rounds when Plitt began to "faw down" on the job. Bill Steinecke, Seattle's young catcher, had a perfect day with three for three and three runs. McDaniel, Muller and Barbee got two safe swats, one of the latter's being a homer into the bleachers.

The Angels started after Pipgras in the first inning and put over two runs. Schulmerich walked for a starter and then Bobby Jones beat out a bunt, for which Pipgras couldn't stoop over for because of considerable avoirdupois around his waistline. Webb smashed a single off McDaniel's shins, Schulmerich scoring and Jones reaching third. Tolson's sacrifice fly to Barbee brought Jones home with the second run of the round.

PIPGRAS GETS WILD

Pipgras hit a wild streak in the third and the Angels collected one more run on walks to Jones and Tolson and Berger's solid single off Ellsworth. With only one away Pipgras then hit Jacobs to fill the bases, but retired Butler and Hannah to end the round without further damage.

Steinecke singled to right in the fourth, took second on Barbee's out and scored Seattle's first run when McDaniel plastered one over Butler's head for one base.

The Angels score' two in their half of the fourth on doubles by Plitt and Schulmerich and Jones's single. In the fifth the Home Guards picked up an unearned tally on a walk to Jacobs, a hit batsman, and a wild heave by Muller on an attempted force play at second.

Barbee got his daily homer in the sixth after Steinecke had singled in the sixth, so the Indians picked up two runs in that frame. Barbee's drive landed out in the bleachers and was his fourth of the season. Barbee got four homers during the first week of the season against the Angels last year.

Ray Jacobs got those two runs right back for the Angels in the sixth when he smacked one over the left-field barrier while Berger, by virtue of a walk, was reposing on the hassocks.

AULT HOME-RUN VICTIM

Ault was pitching for the Indians in the seventh and Truck Hannah, the first batter to face him, greeted the Seattle rookie by slapping a high one over the left-field bricks. In the eighth inning Berger also found one of Ault's offerings to his liking and hammered it out of the park.

Plitt started weakening in the eighth and, after Johnson had been thrown out, Steinecke, Barbee and McDaniel hitting successive singles. The latter's hit went through Schulmerich's legs and McDaniel continued on to third, from where he counted on Hood's sacrifice fly.

Johnson, evidently figuring the game was gone anyway, sent Hetherly in at second and Cox behind the plate in the last of the eighth, and these two youngsters delivered singles during Seattle's ninth-round rally. Walsh, as we have hinted before, came to Plitt's rescue in the ninth so the Indian rally was all for naught. Score:

SEATTLE

	AB	H	O	A
Muller.3b	5	2	0	4
Johnson.2b	4	0	3	2
Steine'e.c	3	3	1	0
Barbee.rf	5	2	2	0
McDa'l.1b	4	2	9	0
Hood.lf	3	0	4	0
Almada.cf	3	1	3	0
Ellsw'h.ss	4	0	1	1
Pipgras.p	2	0	0	1
Eckhardt.x	1	0	0	0
Ault.p	0	0	0	0
Cox.c	1	1	1	0
Heath'y.2b	1	1	0	1
Olney.xx	1	0	0	0
Totals	37	12	24	9

LOS ANGELES

	AB	H	O	A
Schul'h.cf	4	1	3	0
Jones.3b	4	2	1	0
Webb.lf	5	1	4	0
Tolson.1b	2	2	10	0
Berger.lf	3	2	3	0
Jacobs.2b	3	2	4	1
Butler.ss	4	1	0	7
Hannah.c	2	1	1	0
Plitt.p	4	1	1	4
Walsh.p	0	0	0	0
Totals	33	11	27	12

x—Batted for Pipgras in 7th.
xx—Batted for Ault in 9th.

SCORE BY INNINGS

Seattle	0	0	0	1	0	2	0	3	1	—7
Base hits	0	0	1	2	0	2	1	3	3	—12
Los Angeles	2	0	1	2	1	2	1	1	x	—10
Base hits	2	0	1	3	0	2	1	2	x	—11

SUMMARY

Errors—Muller, Schulmerich, 2. Innings pitched—By Plitt, 8 2-3; Pipgras, 6. Credit victory to Plitt. Charge defeat to Pipgras. Hits batted—Off Plitt, 12; Pipgras, 8. Runs scored—Off Plitt, 7; Pipgras, 8; Ault, 2. Runs responsible for—Plitt, 5; Pipgras, 7; Ault, 2. Struck out—By Plitt, 1; Ault, 1. Bases on balls—Off Plitt, 2; Pipgras, 6. Hit by pitched balls—Jacobs, Hannah, by Pipgras. Stolen base—Jones. Home runs—Barbee, Jacobs, Hannah. Two-base hits—Plitt, Schulmerich, Berger. Sacrifice hits—Tolson, Hood. Runs batted in—Webb, Tolson, McDaniel, 2; Schulmerich, Jones, Barbee, 2; Jacobs, 2; Hannah, Hood, Berger, Cox. Double play—Plitt to Tolson. Time of game—1h. 55m. Umpires—Fanning and Cady.

Net Titlists Defeat Rivals

Helen Marlowe, Southland prep champion, and Ben Gorchakoff, Southland senior open title holder, eliminated Esther Curtis and Gerald Bartosh yesterday in the semifinals of the ninth annual Santa Monica spring tennis classic by scores of 8-6, 6-4. The mixed doubles tilt was the only match of the day.

Tomorrow the remaining five championships will be staged. The men's singles and doubles, open mixed doubles, women's singles and junior men's singles events are all slated for Sunday. Jack Tidball meets Yasu Maeno in the men's semifinal today for the right to oppose Ben Gorchakoff tomorrow.

Today's complete schedule:

Jack Tidball vs. Yasu Maeno, semifinal men's singles.

Jean Woodside and Horace Haight vs. Bill Packard and Lem Patterson, final junior boys' doubles.

Jay Cohn vs. Jean Mako, final boys' singles.

Esther Curtis vs. Dot Workman, final junior girls' singles.

Jack Wright vs. Jay Cohn, semifinal junior boys' singles.

SHIPPING NEWS

AND ACTIVITIES AT LOS ANGELES HARBOR

CARGO CARRIERS LOSE RATE CASE

Interstate Rail Commission Holds for Roads

Blanket Tariff on Car Lots Upheld in Ruling

Action Viewed as Setting Up Important Precedent

BY WALDO DRAKE

Transcontinental railroads won a signal victory yesterday over the intercoastal steamship lines in the decision of the Interstate Commerce Commission that the rail lines' maintenance of blanket carload rates on canned goods and vegetables from Pacific Coast to eastern points, together with alleged discriminatory rates westbound from Atlantic ports, is not unduly prejudicial against the steamship companies.

Action of the Interstate Commerce Commission establishes an important precedent in the coast-to-coast transportation field, in that it is the first time the regulative body has denied jurisdiction over the intercoastal steamship lines; maintaining that these lines are competent to maintain complaint proceedings under the Interstate Commerce Act, but that none of these water lines are subject to the provisions of that act.

The complaint, in which the American-Hawaiian Steamship line was joined by practically all intercoastal lines, asserted that the railroads publish and apply two carload rates and two minima—one, of $1.28 per 100 pounds on carload minimum of 40,000 pounds and another, of $1.05 per 100 pounds on carload minimum of 60,000 pounds—on Pacific Coast canned products and vegetables to eastern points, while in carrying these same products westbound from Atlantic ports to the same consignee only one minimum is applied—38 cents per 100 pounds from New York and 35 cents from Baltimore to Youngstown (O.) as an example.

The steamship lines maintain a rate of 45 cents per 100 pounds for shipment of canned goods from any Pacific Coast port to any Atlantic port. The railroads contended that the water rate, plus the rail charge from Baltimore, therefore aggregates only 80 cents. The steamship complainants, however, insisted that there are material additions: 6 cents for delivery from production centers to Pacific ports; 5.5 cents for port charges and insurance; and 10 cents for disabilities under which steamship lines operate as compared to all-rail carriers. This it was urged, would make the aggregate via the Canal to Youngstown, or other point in the Middle West, $1.015 via the port of Baltimore, or $1.045 via the port of New York. Rail witnesses told the commission that the 10-cent disability was contrary to fact.

It is conservatively estimated that a minimum of 25,000,000 cans of fruits, vegetables, tuna, sardines and salmon are shipped to the eastern markets annually from this coast.

MANY PASSENGERS IN ON HONOLULU LINER

Four hundred and thirty-three travelers, representing twenty-five States of the Union and five foreign countries, came in from Honolulu yesterday aboard the Lassco liner City of Honolulu. Capt. Arthur Self completed his final voyage as her commander, having recently been appointed a San Francisco bar pilot, for which he will qualify at the Bay City next Monday.

Leo M. Meeker, president of the Pan-American Bank, was among the liner's prominent passengers; others being Judge Cyrus Huling, veteran Columbus (O.) jurist; William Fleischman, wealthy sportsman and manufacturer, and Edwin C. Andrews, Great Lakes shipping magnate.

A cruise by water from Los Angeles to Detroit is the unusual trip planned by Mrs. Rex B. Clark and friends, soon to start on the Clarks's 110-foot cruiser Norconian. The trip will be from here to Panama, up the Atlantic Coast and thence up the St. Lawrence River to the Great Lakes. The yacht now is undergoing overhaul and receiving two new 200 horsepower engines at the yards of the Harbor Boat Building Company, East San Pedro. The job will consume five weeks and cost $40,000.

C. G. Reid, former chief engineer on the Union Oil Company tanker Santa Maria, has left the sea to become acting deputy shipping commissioner at Los Angeles Harbor. He joined the staff of Capt. John A. Rylander two days ago. A. L. Woodruff, former customs inspector, became a deputy under Rylander two months ago.

Philip R. Park Company yesterday began doubling its output of manomar, a stock food, one component of which is dried and ground kelp, harvested off San Pedro. Two carloads are now going east daily.

Kingsley Navigation Company announces appointment of C. G. Krueger & Co., as Los Angeles agents for the line. The company has a sailing out of here every twenty days for Victoria and Vancouver, B. C.

ARRIVALS AND DEPARTURES

ARRIVED, FRIDAY, MARCH 29

Ship.	Time.	From	Operator.
WILLZIPO, steamer	4:00 a.m.	New York-S. D.	Williams Line
MERICOS H. WHITTIER, tanker	6:30 a.m.	San Antonio	Associated Oil Co.
ORIOLE, steamer	7:45 a.m.	Philadelphia	Quaker Line
GOLDEN CROSS, steamer	8:00 a.m.	San Francisco	Oceanic & Orient. N. Co.
HERBJORN, tanker (Nor.)	8:00 a.m.	Gothenburg	Act. Anglo-Saxon Pet. Corp.
CITY OF HONOLULU, steamer	8:30 a.m.	Honolulu	Los Angeles S.S. Co.
NEW JERSEY, tanker	9:30 a.m.	New York	Texas S.S. Co. of N. Y.
EEMDYK, steamer (Dutch)	10:00 a.m.	London	Holland-American Line
SAN UGON, tanker (Br.)	10:00 a.m.	Santa Fe	Anglo-Mex. Pet. Corp.
SAN DIEGO MARU, tk. (Jap.)	11:05 a.m.	Kobe	Mitsubishi Shoji Kaisha
JOHN C. KIRKPATRICK, ss.	11:45 a.m.	Everett-S. F.	Andrew F. Mahony
SAALE, motorship (Ger.)	12:40 p.m.	Puntarenas	North German Lloyd
YALE, steamer	1:40 p.m.	San Diego	Los Angeles S.S. Co.
EMIDIO, tanker	1:50 p.m.	Portland	General Pet. Corp.
PACIFIC GROVE, ms. (Br.)	11:00 p.m.	San Francisco	Furness Line
ADMIRAL DEWEY, steamer	3:30 p.m.	Portland-S. F.	Pacific S.S. Co.
CATALINA, steamer	5:05 p.m.	Avalon	Wilmington Trans. Co.
HORACE LUCKENBACH, ss.	6:00 p.m.	San Francisco	Luckenbach Line
TULSAGAS, tanker	7:00 p.m.	Ventura	Associated Oil Co.
W. S. MILLER, tanker	8:20 p.m.	Richmond	Standard Oil Co. of Cal.

Vessels arriving between 9 p.m. and midnight estimated from radio reports and operators' advices.

SAILED, FRIDAY, MARCH 29

Ship.	Time.	For	Operator.
UTACARBON, tanker	9:15 a.m.	Martinez	Union Oil Co.
INDEPENDENCE, steamer	10:15 a.m.	Kobe	American-Pioneer Line
CATALINA, steamer	10:30 a.m.	Avalon	Wilmington Trans. Co.
STANLEY, steamer	11:40 a.m.	New York	Acct. Roosevelt Line
SCOTTISH STRATH, tk. (Br.)	6:00 a.m.	Buenos Aires	Tankers, Ltd.
YALE, steamer	4:30 p.m.	San Francisco	Los Angeles S.S. Co.
EEMDYK, steamer (Dutch)	10:00 p.m.	San Francisco	Holland-American Line
DOROTHY ALEXANDER, ss.	8:35 p.m.	San Diego	Pacific S.S. Co.
NEVADAN, steamer	3:50 p.m.	New York	Amer.-Hawaiian S.S. Co.
OHIOAN, steamer	10:05 p.m.	San Francisco	Amer.-Hawaiian S.S. Co.
BROAD ARROW, tanker	3:25 p.m.	New York	Standard Trans. Co.
HAYATOMO, tanker (Jap.)	3:10 p.m.	Tokuyama	Imperial Japanese Navy
FRONTENAC, tanker (Nor.)	4:05 p.m.	Seattle	Acct. Bernuth-Lemke Co.
VANCOUVER (H.M.C.S.)	11:30 p.m.	Esquimalt	British Admiralty
TEXADA, steamer (Br.)	7:00 p.m.	San Francisco	Kingsley Nav. Co.

Vessels sailing between 9 p.m. and midnight estimated from operators' advices

TO ARRIVE AND SAIL TODAY

VESSELS DUE TO ARRIVE, SATURDAY, MARCH 30

Ship.	Berth.	From	Operator.
COLOMBIA, steamer	188	San Francisco	Panama Mail S.S. Co.
SACRAMENTO, steamer	160	Norfolk	Nelson S.S. Co.
SAN JUAN, steamer	88	San Francisco	L. A. & S. F. Nav. Co.
HARVARD, steamer	155	San Francisco	Los Angeles S.S. Co.
CATALINA, steamer	185	Avalon	Wilmington Trans. Co.
EDWIN CHRISTENSON, steamer	Anc.	St. Helens	Arrow Line
LEWIS LUCKENBACH, steamer	232DE	New York	Luckenbach Line
DAN F. HANLON, steamer	160	Portland-S. F.	Acct. Nelson S.S. Co.
MUNAMI, steamer	177	Portland-S. F.	McCormick S.S. Co.
MINNESOTAN, steamer	176	New York	American Haw. S.S. Co.
SAGINAW, steamer	160	San Francisco	Nelson S.S. Co.
POINT SUR, steamer	230B	San Francisco	Gulf Pacific Line
GISLA, motorship (Nor.)	Anc.	Iloilo	Bjorn Bjornstad
HERMAN FRASCH, steamer	Anc.	Portland	Union Sulphur Co.
EL CEDRO, steamer	L.B.	San Marcos Isl.	Standard Gypsum Co.
DAYLIGHT, schooner barge (Br.)	Anc.	San Marcos Isl.	Standard Gypsum Co.
DOCHET, steamer	60	New Orleans	Redwood Line
DAGRUN, motorship (Nor.)	Anc.	Manila	John P. Pedersen & Son
DERBYLINE, tanker	172	Port Arthur	Texas S.S. Co. N. Y.
LA BREA, tanker	150	Oleum	Union Oil Co.
K. R. KINGSBURY, tanker	241	New York	Standard Oil Co. of Cal.
J. C. FITZSIMMONS, tanker	98	Richmond	Standard Oil Co. of Cal.
OLYMPIC, tanker	119	Seattle	Olympic S.S. Co.
CATHERINE G. SUDDEN, steamer	73	Grays Harbor	Sudden & Christenson
F. A. WARNER, steamer	198	Coos Bay	Coos Bay Lumber Co.

VESSELS DUE TO SAIL, SATURDAY, MARCH 30

Ship.	Berth.	For	Operator.
HARVARD, steamer	155	San Diego	Los Angeles S.S. Co.
SAN JUAN, steamer	88	San Francisco	L. A. & S. F. Nav. Co.
COLOMBIA, steamer	188	Mazatlan	Panama Mail S.S. Co.
PACIFIC GROVE, motorship (Br.)	188	London	Furness Line
BULLAREN, motorship (Swed.)	181	Brisbane	Tras.Atl. S.S. Gothenburg
ADMIRAL DEWEY, steamer	154	S.F.-Portland	Pacific S.S. Co.
DIAMOND HEAD, steamer	156	Honolulu	Los Angeles S.S. Co.
GLYMONT, steamer	160	S. F.-Seattle	Nelson S.S. Co.
SAALE, motorship (Ger.)	54	San Francisco	North German Lloyd
CATALINA, steamer	185	Avalon	Wilmington Trans. Co.
HANLEY, steamer	190	San Francisco	Argonaut Line
PACIFIC CEDAR, steamer	232A	San Francisco	Dimon S.S. Corp.
POINT LOBOS, steamer	178	S. F.-Portland	McCormick S.S. Co.
EDWIN CHRISTENSON, steamer	Anc.	New York	Arrow Line
SAGINAW, steamer	160	San Francisco	Nelson S.S. Co.
POINT SUR, steamer	230B	New Orleans	Gulf Pacific Line
DERBYLINE, tanker	172	Manila	Texas S.S. Co. of N. Y.
OLYMPIC, tanker	71	Seattle	Olympic S.S. Co.
HORACE LUCKENBACH, steamer	230D	Philadelphia	Luckenbach Line
W. S. MILLER, tanker	97	Willbridge	Standard Oil Co. of Cal.
EMIDIO, tanker	239	Seattle	General Pet. Corp.
LARRY DOHENY, tanker	71	New York	Richfield Oil Co.
TAMAHA, tanker (Br.)	239	Yokohama	Standard Transp. Co.
MERICOS H. WHITTIER, tanker	L.B.	Monterey	Associated Oil Co.
SAN TIBURCIO, tanker (Br.)	167	Valparaiso	Anglo-Mex. Pet. Corp.
NEW JERSEY, tanker	172	Antwerp	Texas S.S. Co. of N. Y.
CARLOS, steamer	198	Grays Harbor	Donovan Lumber Co.
SANTA MONICA, steamer	73	Eureka	J. R. Hanify Co.
SANTA INEZ, steamer	74	Coos Bay	Andrew F. Mahony
W. R. CHAMBERLIN, JR., steamer	198	Grays Harbor	W. R. Chamberlin & Co.

Sun, Moon and Tide

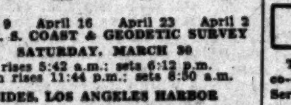

April 9 April 16 April 23 April 2

BY U. S. COAST & GEODETIC SURVEY

SATURDAY, MARCH 30

Sun rises 5:42 a.m.; sets 6:12 p.m.
Moon rises 11:44 p.m.; sets 8:50 a.m.

TIDES, LOS ANGELES HARBOR

Mar.	Low.		High.		Low.		High.	
30	7:00	0.8	1:20	2.6	4:49	2.4	11:55	4.4
31	8:27	1.0						
April	**High.**		**Low.**		**High.**		**Low.**	
1	0:46	4.1	10:13	0.9	...	..	....	..
2	2:35	3.9	11:24	0.6	...	..	....	..
3	4:23	4.0	12:10	0.3	7:04	3.5	11:59	2.7
4	5:30	4.3	12:44	0.0	7:18	3.9	....	..
April	**Low.**		**High.**		**Low.**		**High.**	
5	0:36	2.2	6:19	4.7	1:13	-0.2	7:35	4.2
6	1:09	1.6	7:00	4.9	1:39	-0.3	7:57	4.5

NOTE—Tides are given in order of occurrence; first column denoting time and second column height in feet above or below mean low water. Light face type denotes a.m. tides; bold face denotes p.m. tides.

SHIPPING

PASSENGER SCHEDULE
VESSELS ARRIVING

	Berth
Saturday, March 30—	
Colombia, San Francisco, 8 a.m.	188
Sacramento, Baltimore, 8 a.m.	160
San Juan, San Francisco, 6 a.m.	88
Harvard, San Francisco, 10 a.m.	155
Catalina, Avalon, 5:30 p.m.	185
Sunday, March 31—	
Yale, San Francisco, 10 a.m.	155
Admiral Peoples, Portland, Astoria, San Francisco, 11 p.m.	154
Dorothy Alexander, San Diego, 7 a.m.	153
Harvard, San Diego, 2 p.m.	155
President Van Buren, New York, Havana, noon	232B
Catalina, Avalon, 5:30 p.m.	185
Monday, April 1—	
Tashmoo, Seattle via San Francisco, 8 a.m.	160
Cadaretta, Seattle via San Francisco, 8 a.m.	159
Havel, San Francisco, 8 a.m.	228E
Ginyo Maru, Valparaiso, 8 a.m.	230A
Mongolia, New York via Havana, 7 a.m.	154
Humboldt, San Francisco, Santa Barbara, 6 a.m.	88
Catalina, Avalon, 5:30 p.m.	185

VESSELS SAILING

Saturday, March 30—	
Harvard, San Diego, 3 p.m.	155
San Juan, San Francisco, 7 p.m.	88
Colombia, New York via Central American ports, 5 p.m.	188
Pacific Grove, London, 5 p.m.	188
Bullaren, Brisbane, 5 p.m.	230E
Admiral Dewey, Portland via San Francisco, 2 p.m.	154
Diamond Head, Honolulu, noon	156
Glymont, Seattle via San Francisco, 5 p.m.	160
Saale, San Francisco, 5 p.m.	228E
Catalina, Avalon, 10 a.m.	185
Sunday, March 31—	
Yale, San Diego, 3 p.m.	155
Harvard, San Francisco, 4 p.m.	155
Dorothy Alexander, San Francisco, Seattle, Tacoma, 11 a.m.	153
Catalina, Avalon, 10 a.m.	185
Monday, April 1—	
President Van Buren, San Francisco and world ports, noon	232B
Admiral Peoples, San Diego, 1 p.m.	154
Tashmoo, Norfolk, Baltimore, 5 p.m.	160
Havel, Hamburg, Gremen, Antwerp, 5 p.m.	228E
Catalina, Avalon, 10 a.m.	185

VESSELS IN PORT
Midnight, Friday, March 29

PASSENGER VESSELS

City of Honolulu, steamer	156
Saale, motorship (Ger.)	228E
Bullaren, motorship (Swed.)	181
Glymont, steamer	160
Diamond Head, steamer	156
Pacific Grove, motorship (Br.)	188
Admiral Dewey, steamer	154
Catalina, steamer	185

CARGO VESSELS

Horace Luckenbach, steamer	230D
Golden Sun, steamer	107
Golden Cross, steamer	230B
Hanley, steamer	190
Oriole, steamer	222E
Edna Christenson, steamer	178
Pacific Cedar, steamer	232A
Point Lobos, steamer	177
Silvercedar, motorship (Br.)	107
Willzipo, steamer	228D

OIL CARRIERS

Emidio, tanker	167
Larry Doheny, tanker	71
Tamaha, tanker (Br.)	107
Herbjorn, tanker (Nor.)	Anc.
Mericos H. Whittier, tanker	L.B.
San Tiburcio, tanker (Br.)	164
San Ugon, tanker (Br.)	Anc.
San Diego Maru, tanker (Jap.)	119
New Jersey, tanker	172
Tulsagas, tanker	119
W. S. Miller, tanker	97

LUMBER CARRIERS

Carlos, steamer	198
Santa Monica, steamer	73
John C. Kirkpatrick, steamer	195
Santa Inez, steamer	73
San Diego, steamer	198
W. R. Chamberlin, Jr., steamer	198

LOCATION OF BERTHS

Outer Harbor, 35 to 73.
San Pedro, 74 to 98.
West Basin, 101 to 149.
Wilmington, 150 to 190.
East Basin, 191 to 204.
Terminal Island, 205 to 241.
Long Beach, not numbered.

UNITED STATES NAVY CRAFT IN PORT

Midnight, Friday, March 29

BATTLE FLEET
CALIFORNIA, (flagship.)
Division 4
NEW MEXICO (flagship.)
Division 5
WEST VIRGINIA (flagship.)
TENNESSEE.
COLORADO.
MARYLAND.

FLEET BASE FORCE
PROCYON (flagship.)
RELIEF (hospital ship.)
MEDUSA (repair ship.)
KOKA, (tug.)
S.C. 306.
WATER BARGE No. 30.
OIL BARGES Nos. 23 and 24.
TERN (minesweeper.)

AIRCRAFT SQUADRON
LEXINGTON (carrier.)
SARATOGA (carrier.)

DUE TO ARRIVE

March 31 — Idaho (battleship) from Mare Island.
April 1—Cuyama (tanker) from Cristobal.
April 2.—Neches (tanker) from Panama.
April 3.—Brant (minesweeper) from Mare Island.

DUE TO SAIL

April 1—Cuyama (tanker) for San Diego.
April 2—Neches (tanker) from San Diego.

RADIO REPORT

The Radio Corporation of America, in co-operation with the United States Health Service and the Seaman's Institute, will receive requests through the KSE station at Los Angeles Harbor for medical and surgical services for ships at sea.

LOS ANGELES STATION
Noon, March 28

VABA, Los Angeles for Balboa, 612 miles south of Los Angeles.
INDIA ARROW, Balboa for Los Angeles, 1857 miles south of Los Angeles.
W. H. LIBBY, Balboa for Los Angeles, 1717 miles south of Los Angeles.
SYDNEY M. HAUPTMAN, Los Angeles for Balboa, 1489 miles south of Los Angeles.
THOMAS P. BEAL, San Diego for Balboa, 450 miles south of San Diego.
LA PERLA, La Union for Corinto, 5 miles south of La Union.
HUTCHINSON, Balboa for Los Angeles, 1573 miles south of Los Angeles.
ANDREA F. LUCKENBACH, Los Angeles for Balboa, 1504 miles south of Los Angeles.
MONGOLIA, Balboa for San Diego, 1157 miles north of Balboa.
JANE CHRISTENSON, Balboa for Los Angeles, 1299 miles south of Los Angeles.
MALTRAN, Balboa for Los Angeles, 2201 miles south of Los Angeles.
WEST KATAN, Balboa for Los Angeles, 400 miles north of Balboa.
SUGILLENCO, Balboa for Los Angeles, 703 miles north of Balboa.
PACIFIC REDWOOD, Los Angeles for Balboa, 859 miles north of Balboa.
PENNMAR, Balboa for Los Angeles, 635 miles north of Balboa.
SARAMACCA, Puentarenas for San Francisco, 2784 miles south of San Francisco.
DIO, Los Angeles for Balboa, 770 miles north of Balboa.
CANADA, anchored at La Libertad.
BOHEMIAN CLUB, Los Angeles for Balboa, 1277 miles north of Balboa.
GOTHICSTAR, Los Angeles for Balboa, 2412 miles south of Los Angeles.
SURICO, Los Angeles for Balboa, 670 miles north of Balboa.

8 p.m., March 28

CITY OF LOS ANGELES, Los Angeles for Honolulu, 195 miles west of Honolulu.
EL SALVADOR, Los Angeles for Balboa, 76 miles south of Corinto.
TECUMSEH, Los Angeles for San Francisco, 40 miles north of Los Angeles.
CITY OF LILLE, Los Angeles for Yokohama, 60 miles west of Los Angeles.
LEBEC, Los Angeles for Portland, 196 miles north of Los Angeles.
MOJAVE, Los Angeles for Balboa, 850 miles north of Balboa.
COQUINA, anchored at Champerico.
ORIENT, San Francisco for Seattle, 250 miles north of San Francisco.
KOYO MARU, Los Angeles for Yokohama, 485 miles west of Los Angeles.
ATLANTIC, Los Angeles for Yokohama, 1000 miles west of Los Angeles.
ECUADOR, Balboa for San Francisco, 1507 miles south of San Francisco.
KELVINIA, Los Angeles for Balboa, 617 miles south of Los Angeles.
RIALTO, Los Angeles for Balboa, 1350 miles south of Los Angeles.

Noon, March 29

SUNBEAM, San Francisco for Balboa, 836 miles south of San Francisco.
LEWIS LUCKENBACH, Balboa for Los Angeles, 392 miles south of Los Angeles.
SUNOIL, Los Angeles for Balboa, 189 miles south of Los Angeles.
DOCHET, Balboa for Los Angeles, 129 miles south of Los Angeles.
DERBYLINE, Balboa for Los Angeles, 138 miles south of Los Angeles.
JULIA LUCKENBACH, Balboa for Los Angeles, 821 miles south of Los Angeles.
CHICKASAW CITY, Balboa for San Diego, 680 miles south of San Diego.
VABA, Los Angeles for Balboa, 2056 miles north of Balboa.
SINNINGTON COURT, Vancouver for Balboa, 395 miles south of Los Angeles.
CITY OF LILLE, Los Angeles for Yokohama, 266 miles west of Los Angeles.
SNESTAD, Balboa for Los Angeles, 677 miles south of Los Angeles.
CALICHE, Tocopilla for Los Angeles, 926 miles south of Los Angeles.
LENA LUCKENBACH, Los Angeles for Balboa, 1016 miles south of Los Angeles.
NEBRASKA, Balboa for Los Angeles, 962 miles south of Los Angeles.
RADNOR, Los Angeles for Balboa, 349 miles south of Los Angeles.
BENVENUE, Vancouver for Balboa, 320 miles south of Los Angeles.

8 p.m., March 29

NORA, Balboa for Los Angeles, 400 miles south of Los Angeles.
H. M. STOREY, Balboa for Los Angeles, 642 miles south of Los Angeles.
CHILBAR, Tocopilla for Los Angeles, 794 miles south of Los Angeles.
CITY OF SAN FRANCISCO, Los Angeles for Mazatlan, 767 miles south of Los Angeles.
SCOTTISH STRATH, Los Angeles for Buenos Aires, 130 miles south of Los Angeles.
EL CEDRO, San Marcos for Los Angeles, 90 miles south of Los Angeles.

SAN FRANCISCO STATION
8 p.m., March 29

EL SEGUNDO, Eureka for Los Angeles, 238 miles from Los Angeles.
A. F. LUCAS, Seattle for El Segundo, 515 miles from El Segundo.
J. A. MOFFETT, Los Angeles for Portland, 190 miles from Portland.
K. R. KINGSBURY, Balboa for Los Angeles, 207 miles from Los Angeles.
H. M. STOREY, Balboa for Los Angeles, 647 miles from Los Angeles.
WEST MAHWAH, San Francisco for Portland, 169 miles from San Francisco.
ORIENT, San Francisco for Portland, 42 miles from Columbia River.
CHARLES H. CRAMP, Portland for Balboa, 290 miles from Balboa.
ASTRAL, Balboa for Los Angeles, 650 miles from Balboa.
KEKOSKEE, Eureka for Long Beach, 435 miles from Long Beach.
DEROCHE, Los Angeles for Vancouver, 351 miles from Vancouver.
WILHELMINA, Seattle for Honolulu, 31 miles from Seattle.
F. A. WARNER, Coos Bay for Los Angeles, 184 miles from Los Angeles.
MATSONIA, Honolulu for San Francisco, 1253 miles from San Francisco.
MONTEBELLO, Los Angeles for Oleum, 40 miles from Oleum.
WEST CAPE, San Francisco for Portland, 120 miles from San Francisco.
CORSICANA, Coos Bay for San Francisco, 77 miles from San Francisco.
LEBEC, Los Angeles for Seattle, 778 miles from Seattle.
LA PLACENTIA, Ioco for Port San Luis, 230 miles from Port San Luis.
CHARLIE WATSON, Longview for Richmond, 180 miles from Richmond.
LAKE FRANCES, San Francisco for Seattle, 680 miles from Seattle.
MISSOULA, Los Angeles for Grays Harbor, 506 miles from Grays Harbor.
DOROTHY WINTERMOTE, Los Angeles for Rainier, 566 miles from Rainier.
POINT BONITA, Los Angeles for San Francisco, 132 miles from San Francisco.
COLOMBIA, San Francisco for Los Angeles, 284 miles from San Francisco.
MAKAWOA, Grays Harbor for Mahukona, 1505 miles from Mahukona.
MAOLO, Honolulu for San Francisco, 1943 miles from San Francisco.
MANUI, San Francisco for Honolulu, 857 miles from San Francisco.

The Mackay Radio and Telegraph Company, in connection with the Los Angeles Receiving Hospital staff, will receive requests for medical and surgical services from ships' crews from vessels at sea through KOK station at Los Angeles Harbor.

LOS ANGELES STATION
8 p.m. March 28

CANADIAN IMPORTER, Victoria for Balboa, 2246 miles south of Victoria.
WEST KEATS, Seattle for New York, 389 miles south of Los Angeles.
POINT MONTARA, Los Angeles for Balboa, 1246 miles south of Los Angeles.
POINT GORDA, Balboa for Los Angeles, 698 miles northwest of Balboa.
TOSCA, San Francisco for Guayaquil, 1246 miles south of San Francisco.
SILJESTAD, Los Angeles for Japan, 600 miles west of Los Angeles.
VARANGER, Los Angeles for Dairen, 1076 miles west of Los Angeles.
HALLANGER, Los Angeles for Singapore, 1765 miles west of Los Angeles.
GINYO MARU, Balboa for Los Angeles, 750 miles south of Los Angeles.
ALASKA, Los Angeles for Colon, about 380 miles south of Los Angeles at 3 a.m., 29th.
NORDANGER, Manila for San Francisco, 360 miles west of San Francisco.
HELEN VINMONT, Manila for Los Angeles, 685 miles west of Los Angeles.

Noon, March 28

ELDEN, Los Angeles for Yokohama, 685 miles west northwest of San Francisco.
LA PERLA, at Corinto.

8 p.m. March 29

GEISHA, Los Angeles for Buenaventura, 215 miles south of Los Angeles.
CATHERINE G. SUDDEN, Grays Harbor for Los Angeles, 119 miles north of Los Angeles.
J. C. FITZSIMMONS, Richmond for Los Angeles, 265 miles north of Los Angeles.
SAN JUAN, San Francisco for Los Angeles, 82 miles north of Los Angeles.
MUNAMI, San Francisco for Los Angeles, 78 miles north of Los Angeles.
LA BREA, Oleum for Los Angeles, 170 miles north of Los Angeles.
UTACARBON, Los Angeles for Martinez, 293 miles south of Martinez.
POINT SUR, San Francisco for Los Angeles, 102 miles north of Los Angeles.

SAN FRANCISCO STATION
8 p.m., March 29

CLAREMONT, Chemainus for Los Angeles, 685 miles from Los Angeles.
MAUNALEI, San Francisco for Honolulu, 28 miles from San Francisco.
SHASTA, San Francisco for Grays Harbor, 240 miles from Grays Harbor.
WAPAMA, Los Angeles for Columbia River, 190 miles from Columbia River.
J. C. FITZSIMMONS, Richmond for Los Angeles, 245 miles from Los Angeles.
MUNLEON, San Francisco for Longview, 190 miles from San Francisco.
OLEUM, Ventura for Martinez, 166 miles from Martinez.
POINT BONITA, Los Angeles for San Francisco, 132 miles from San Francisco.
HUMBOLDT, Los Angeles for San Francisco, 130 miles from San Francisco.
MAUKA, Mahukona for San Francisco, 385 miles from San Francisco.
JACOX, Wilmington for San Francisco, 50 miles from San Francisco.
WHITNEY OLSEN, San Francisco for Everett, 680 miles from Everett.
EDWIN CHRISTENSON, St. Helens for Los Angeles, 237 miles from Los Angeles.
KEWANEE, Linnton for Avon, 67 miles from Avon.
HARVARD, San Francisco for Los Angeles, 80 miles from Los Angeles.
JANE NETTLETON, San Francisco for Seattle, 650 miles from Seattle.
CELILO, St. Helens for San Francisco, 150 miles from San Francisco.
ADMIRAL MOSER, San Francisco for Seattle, 732 miles from Seattle.
WALLINGFORD, Astoria for San Francisco, 117 miles from San Francisco.
ADMIRAL FARRAGUT, Los Angeles for San Francisco, 30 miles from San Francisco.
ADMIRAL PEARY, Los Angeles for San Francisco, 170 miles from San Francisco.
GOLDEN STATE, Honolulu for San Francisco, 506 miles from San Francisco.
LUBRICO, Richmond for Point Wells, 272 miles from Point Wells.
WARWICK, Oleum for Seattle, 198 miles from Seattle.

AIR MAIL SCHEDULE

Eastbound—Leaves Los Angeles, 7:45 a.m. daily, connecting at Salt Lake City, 2 p.m. Mountain time, with eastern lines. Usual flight time, to Chicago, 22 hours; to New York, 32 hours. (Closing time for eastbound mail: Arcade Station, 6:30 a.m.; airport, 7:35 a.m.; Main postoffice and substations, 5:30 a.m.)

Westbound—Mail leaves Newark (N. J.) 12:15 p.m., Eastern time; arrives Chicago, 7 p.m.; arrives Salt Lake City, 10 a.m., Mountain time, second day; arrives Los Angeles, 5:25 p.m., Pacific time, second day.

Coastwise—Leaves Los Angeles, 12:01 a.m. daily; arrives Bakersfield, 1:15 a.m.; Fresno, 3 a.m.; San Francisco, 5 a.m.; Medford (Or.) 9 a.m.; Portland-Vancouver, 11:30 a.m.; Tacoma, 1:30 p.m.; Seattle, 2 p.m. Southbound mail leaves Seattle, 11:45 p.m.; San Francisco, 1:15 p.m.; arrives Los Angeles, 6:15 p.m. (Closing time for northbound mail: Arcade Station, 10:55 p.m.; air mail boxes, 9 to 10 p.m. Usual flight time, to San Francisco, 5 hours; to Seattle, 14 hours.

TRANS-PACIFIC MAIL

Following schedule of sailing is provided by the Los Angeles postoffice:

March 31, from Los Angeles. Specially addressed correspondence for Panama and Canal Zone.

April 1, from Los Angeles. Parcel post for New Zealand.

April 1, from Los Angeles. Mail for Aukland, Wellington and Lyttleton.

April 2, from Seattle. Mail for Yokohama, Kobe, Miike and Hongkong.

April 3, from Seattle. Mail for Honolulu, Suva, Aukland and Sydney.

April 3, from Seattle. Mail for

April 4, from San Francisco. Mail for Honolulu, Pago-Pago, Suva and Sydney.

April 4, from Seattle. Mail for Yokohama, Kobe, Moji, Shanghai and Hongkong.

Yokohama, Kobe, Moji and Shanghai.

April 4, from San Francisco. Mail for Yokohama, Shanghai, Kobe, Manila, Soerabaja, Semarang, Batavia and Singapore.

For connections at Seattle, mail must leave Los Angeles the third day prior to date of sailing, not later than 5:30 p.m.

To connect at San Pedro for the Hawaiian Islands every other Saturday, mail leaves Los Angeles at 8:50 a.m. on Saturday.

Note—To connect at San Francisco, mail must leave Los Angeles on dispatch made not later than 5:30 p.m. the day prior to date.

ARRIVALS AND CLEARANCES AT WORLD'S PORTS

SAN FRANCISCO, March 29. (AP)—Arrived: Benjamin Franklin, 3:45 a.m., Oslo, Los Angeles; Admiral Peoples, 6:10 a.m., Portland; Astoria, 8:10 a.m., Hueneme; Texas, 8:30 a.m., Los Angeles; Elisabeth, 8:37 a.m., Crescent City; Golden Star, Los Angeles; Frank G. Drum, 2:30 a.m., Ventura; Harvard, 10:30 a.m., Los Angeles; Edna, 12:05 p.m., Los Angeles; Cadaretta, 10:43 a.m., Port Angeles; George Washington, 12:10 p.m.; Makiki, 1:45 p.m., Hilo; Gaasterdyk, 11:40 a.m., Columbia River; Martha Buehner, 1:08 p.m., Coos Bay.

Sailed: Helen P. Drew, 1:35 a.m., Greenwood; La Brea, 4:35 a.m., Los Angeles; Alaska Standard, 2:12 p.m., El Segundo; Point Lena, 2:15 p.m., Aberdeen; Maunalei, 4 p.m., Honolulu; Harvard, 4:10 p.m., Los Angeles; President Pierce, 4:30 p.m., Honolulu; Empress of Australia, 4:30 p.m., New York; Annie Christenson, 5:30 p.m., Grays Harbor; Fella, 6 p.m., Vancouver; Strathlorne, 6 p.m., Portland; Brea, 6:30 p.m., Grays Harbor.

SEATTLE, March 29.—Arrived: Norco, 5 p.m., Alaska; Pacific Reliance, 2:30 p.m., Olympia; Point Arena, 12:50 p.m.; Edgar F. Luckenbach, 6:30 a.m., Portland; Admiral Rodman, 10:30 a.m., Ladysmith; Stensby, 9:30 a.m., Richmond Beach; Capac, 7 a.m., Everett; F. J. Luckenbach, 6:45 a.m.; Port Angeles, 6:45 a.m., Tacoma; Emma Alexander, 6:45 a.m., Victoria; S. A. Perkins, 6 a.m., San Francisco; Hoyanger, 3:30 a.m., Vancouver, B. C.

Sailed: Wilhelmina, 5 p.m., Honolulu; Galena, 5 p.m., Aberdeen; Emma Alexander, 5 p.m., Tacoma; Point Arena, 8 p.m., Tanana, midnight, Anacortes; Port Angeles, 5 p.m., Port Angeles; Covena, 5 p.m., Everett; Stensby, 10 p.m.; Asia, 5 p.m., Vancouver, B. C.; F. J. Luckenbach, 11:45 a.m., San Francisco.

SAN DIEGO, March 29.—Sailed: Harvard, 9 a.m., San Francisco; Palomar with barge, 4:30 p.m., Los Angeles.

PORTLAND, March 29.—Arrived: Admiral Schley, 7 a.m., Los Angeles via San Francisco; Liverton, 7:45 a.m., San Francisco via Astoria; Koshun Maru, 7:35 a.m., Miike; Nabesna, 11 a.m., Los Angeles via San Francisco; Robert Luckenbach, 10:45 p.m., Boston and way ports. At Prescott: Koki Maru, 5 p.m., Miike.

Sailed: Cape Verde, 6 a.m., London and way ports; motorship Locktarin, 6 p.m., Rotterdam and way ports; Bucaresco, 4:30 p.m., New York via Puget Sound; Wisconsin, 11:45 p.m., Manila and way ports; motorship Portland, 11:45 p.m., Antwerp and way ports. From Prescott: Ryder Hanify, noon, Los Angeles.

ASTORIA, March 29.—Sailed: Curacao, 3:30 a.m., San Francisco and Los Angeles; Port Bragg, 3:45 a.m., San Francisco; Suscolanco, 3:30 a.m., New York; Tejon, 8:30 a.m., Los Angeles; motorship Neptunian, 10:50 a.m., Fremantle.

TACOMA, March 29.—Arrived: Modavia, 7 a.m., Victoria, B. C.; Olympia, 8 a.m., Olympia; Cedar Bank, 8 a.m., Victoria, B. C.; Caddopeak, 7 a.m., San Francisco; Lio, last night, Seattle; Arizona Maru, last night, Seattle; Emma Alexander, 1 p.m., Seattle.

Sailed: Caddopeak, 2:30 p.m., Seattle; Cedar Bank, 3 p.m., New Westminster, B. C.; Port Angeles, 4:10 a.m., Seattle; Multnomah, last night, Seattle; Daisy Gray, 8 a.m., San Francisco; F. J. Luckenbach, 1:30 a.m., Seattle; Capac, 4 a.m., Seattle; Florida Maru, 6 p.m., Yokohama; Pacific Reliance, 11 a.m., Seattle; Pacific Hemlock, 3 p.m., Olympia; Munbeaver, 3 p.m., New York.

GRAYS HARBOR, March 29.—Arrived: Chehalis, 7 a.m., San Francisco.

PORT ANGELES, March 29.—Sailed: Boobyalla, yesterday, Bellingham.

PANAMA CANAL, March 29.—Passed bound east: Pacific Shipper, San Francisco for Glasgow; Belgium Maru, Tocopilla for Atlantic port.

Passed bound west: Chilore, Baltimore for Cruz Grande; Wilmoto, New York for San Francisco; Pacific Pioneer, Glasgow for Los Angeles; Herman Falk, New York for Los Angeles.

News of Ships and Sailings at Pacific Ports

SAN FRANCISCO, March 29. (AP)—Carrying close to 900 passengers, two big offshore liners sailed from here today. The vessels are the round-the-world cruiser Empress of Australia of the Canadian Pacific Line, which got under way to New York, and the Dollar liner President Pierce, Capt. Henry Nelson, which steamed for the Orient by way of Honolulu with a full list of cabin and steerage passengers and a capacity cargo.

Plans and specifications for the shed on pier 48, the largest along the San Francisco waterfront, and now in the course of construction by the State, were approved today by the State Board of Harbor Commissioners. It is estimated the building will cost approximately $257,000. Bids are to be advertised for shortly.

The U.S.S. Idaho, which has been on the Hunter's Point dry dock of the Bethlehem Shipbuilding Corporation for the past several days, moved out into the stream today after undergoing annual drydocking, cleaning and painting. She will sail for Los Angeles in a few days.

SEATTLE, March 29.—Henry O'Malley of Washington, Commissioner of Fisheries, was in Seattle today making his annual inspection of the Federal fisheries fleet, which bases here during the winter. He expects to spend several months at the bureau headquarters here.

The three-masted barkentine George Curtis, built in Waldoboro, Me., forty-five years ago, has been sold by Libby, McNeil & Libby Co. to be dismantled. The vessel formerly was a member of the Alaska cannery fleet, but gave way to steam and motor-driven vessels several years ago and has been moored in idleness.

NAVAL ORDERS

WASHINGTON, March 29. (Exclusive)—Naval orders:

Rear-Admiral A. W. Marshall to Pensacola.
Capt. F. B. Duggan to New York.
Capt. H. E. Shoemaker to Lakehurst, N. J.
Commander A. T. Beauregard to Naval Academy.
Commander T. P. Caldwell to scouting fleet.
Lieutenant-Commander R. H. Blair to scouting fleet.
Lieutenant-Commander J. W. McClaran to battle fleet.
Lieutenant-Commander H. J. Ray to light cruiser division 2.
Lieutenant-Commander E. G. Small to scouting fleet.
Lieutenant-Commander R. C. Starkey to New York.
Lieut. R. K. Davis to light cruiser division 2.
Lieut. P. C. Fake to Bureau Aeronautics.
Lieut. S. F. Patten to division 3, battle fleet.
Lieut. J. G. Pomeroy to U.S.S. Texas.
Lieut. W. K. Sherman to division 4, battle fleet.
Lieut. P. C. Corning to U.S.S. Salt Lake City.

Jordan Victor Over Bozeman

MILWAUKEE (Wis.) March 29. (AP)—Charles Jordan, Los Angeles, Pacific Coast champion, defeated J. N. Bozeman, Vallejo, Cal., defending champion, 50 to 46, in fifty-eight innings today in one of the best games played thus far in the national amateur three-cushion billiard tournament being held here. Jordan had a high run of five and Bozeman four. Jordan now has a clear record of five victories while the champion has won two games and lost three. The scores in blocks of ten follow:

Jordan	11	22	28	32	48	—50
Bozeman	3	7	20	27	38	—46

Max Shimon, Milwaukee, western champion, continues to be a serious contender for the 1929 crown, annexing his fifth victory by defeating R. P. Harper of Denver, Rocky Mountain champion, 50 to 49, in ninety innings. Harper has lost four games and won one. Five was the high run for both players. The score in blocks of ten:

Shimon	4	11	23	27	33	37	44	46	—50
Harper	4	9	19	23	28	34	41	45	—49

The defending champion came back strong in the second game tonight to defeat R. B. Harper, 50 to 43 in fifty-six innings. The scores:

Bozeman	10	22	28	36	47	50
Harper	4	9	19	37	43	43

FINANCIAL

BANK MERGER IN EFFECT MONDAY

Directorate Announced for Security-First National

Board Organization Meeting to be This Afternoon

New Institution Starts With $600,000,000 Resources

After the close of business today the Security-First National Bank of Los Angeles, a consolidation of the Security Trust and Savings and the Los Angeles-First National Trust and Savings banks, will legally come into existence. Officially the consolidated bank will begin operations on Monday morning.

With resources in excess of $600,000,000 and a capital account of $50,000,000, the Security-First National will rank among the first ten banks in the United States. Its ramifications will extend through its system of branch offices from Fresno to the Imperial Valley.

ORGANIZE TODAY

For the first time the new board of directors will meet for organization purposes this afternoon and adopt by-laws and elect officers and members of the executive committee. After the election J. F. Sartori, president and chairman of the executive committee, will deliver an address to the board of directors on the program outlined for the remainder of the year. There will be seventy-six members on the board, forty of whom will come from the board of the Security Trust and Savings and thirty-six from the Los Angeles-First National.

The Los Angeles-First National directors held their last meeting on the 15th inst., at which time the directors paid tribute to the retiring chairman, J. M. Elliott, dean of California bankers, who becomes honorary chairman of the Security-First National board. The Security Trust and Savings directors held their final meeting Thursday, last, and the final official act was to order the presentation to Mr. Sartori of an engrossed resolution commemorating his forty years of service to the bank and the community.

BOARD PERSONNEL

Under the chairmanship of Henry M. Robinson, the board of the Security-First National, which meets today, will be composed of the following:

William R. Allen, Jr., president, Title Insurance and Trust Company; Dr. M. H. Alvarez, banker; Dr. John Wills Baer, banker; Richard Bard, Ventura county fruit grower; W. Jarvis Barlow, physician; J. C. Barrell, forester of C. C. Barrell & Co. of Chicago; Llewellyn Bixby, Long Beach capitalist; Willis K. Bole, vice-president, Guaranty Trust Company, New York; William A. Bowen, attorney; John J. Burns, banker;

Joseph Caunt, banker; George I. Cochran, president, Pacific Mutual Life Insurance Company; W. Cook, real estate, Long Beach; Ira C. Copley, capitalist and publisher; Shannon Crandall, president, California Hardware Company and Los Angeles Chamber of Commerce; John S. Crenshaw, Dominguez Land Corporation; C. T. Crowell, capitalist; Harvel M. Culver, president, National Association of Real Estate Boards; Isadore B. Dockweiler, banker;

(Continued on Page 15, Column 5)

Electric Shareholdings Corp.

$4 Cumulative Preferred Stock

Each share carries warrant to purchase common and is convertible into 2½ shares of common.

Dividends in stock or cash—at holder's option.

Net assets $195 per share—consisting mainly of substantial holdings in large successful utilities.

100 yielding 6%

Ask for interesting details

Howard G. Rath Co

Established 1910

INVESTMENT SECURITIES

Members L.A. Stock Exchange.

512 Pacific Mutual Bldg. Los Angeles

Telephone TRinity 1164

STOCKS

STOCK DEPARTMENT

Banks, Huntley & Co.

Members Los Angeles Stock Exchange

12th Floor Stock Exchange Bldg.

Phone TRinity 9161

Also 1632 Vine St., Hollywood

A. M. Clifford

Investment Counselor and Financial Analyst

"No Securities to Sell"

Advises with clients upon Bond and Stock Investments.

Specializes in periodic reviews of clients' investments;—a most advisable measure.

Conducts special investigations and analytical research work.

Booklet upon request.

Stock Exchange Building Los Angeles

MARKETS CLOSED

Stock and commodity markets in all parts of the country were closed yesterday in observance of Good Friday. The holiday will extend over today, the various markets having voted to take advantage of a three-day recess. Banks were open yesterday and also will be open today.

Marbelite May Expand Service

Marbelite Corporation of America has developed two entirely new products which will be put into production within the next sixty days, and is now laying plans for the national distribution of all products in conjunction with its eastern subsidiary, officials of the company America, officials of the company announced yesterday.

Although the annual report is not expected to be issued for some time, it was stated that the year's operations were highly satisfactory, and the outlook for 1929 the most promising in the company's history. Dividend checks are now being mailed, and stockholders are requested to turn in their stock for the exchange of three snares of no par value for each one bead of $25 par, after which it is planned to give the stock a nation-wide distribution.

BANK CALL ISSUED

WASHINGTON, March 29. (AP)—The Comptroller of Currency today issued a call for the condition of all national banks at the close of business on Wednesday, the 27th inst.

DAILY EASTERN CITRUS MARKETS

[By the Associated Press]

Carlot shipments of California citrus, compiled for the California Fruit Growers' Exchange from railroad Passing reports, were reported as follows:

	Oranges.	Lemons.
SOUTHERN CALIFORNIA		
March 29	290	46
Season to date	19,233	4,213
Last season to date	13,972	2,500
CENTRAL CALIFORNIA		
March 29	0	1
Season to date	6,583	243
Last season to date	5,351	284
NORTHERN CALIFORNIA		
March 29	0	0
Season to date	481	47
Last season to date	659	94

California oranges found varying markets at eastern and middle western auction centers yesterday, with prices ranging widely. Although reports of lower markets were numerous, favorable reports seemed somewhat preponderant. Lemons generally were unchanged to lower.

Analysis of trading developed the following price range per box:

	ORANGES			LEMONS	
	Graded above choice.	Choice.	Graded above choice.	Choice.	
New York	7.00@7.10	2.45@6.70	3.60@5.05	3.00@4.25	
Boston	2.35@4.30	2.05@2.60	3.50	4.10	
Chicago	4.35@5.45	3.15@4.60	3.70@5.15	3.40	
Cleveland	2.80@3.80	.60			
Cincinnati	2.75		3.55@4.00	3.15	
Philadelphia	3.75@5.00		3.85	4.00	
Pittsburgh	3.95@4.30	2.70@2.75	4.80	4.00	
St. Louis	2.85@3.45	2.20@2.60	2.85@3.10	2.10@2.95	
Baltimore				3.25	

Prices by one of Sunkist brand navel oranges were reported to the California Fruit Growers' Exchange, shippers, as follows:

	80s	100s	126s	150s	176s	200s	216s	250s	288s	324s
NEW YORK—										
Grand Canyon, Covina	9.00	9.15	7.70	7.00	6.25	5.85	...	...	...	...
Paul Nevron, La Verne	...	9.65	7.45	7.00	6.55	4.75	3.40	3.05	2.60	...
BOSTON—										
Paul Nevron, La Verne	...	...	...	7.05	6.35	5.20	4.25	3.25	2.75	2.55
Glendora Heights, Glendora	...	...	...	...	...	...	3.85	3.25	2.50	2.30
CHICAGO—										
Upland King, Upland	...	...	...	8.90	6.35	5.30	4.35	4.00	3.45	3.04
San Luis, Bryn Mawr	...	...	...	...	6.45	5.30	4.35	4.05	3.35	3.00
PHILADELPHIA—										
Paul Nevron, La Verne	...	...	...	7.20	6.10	5.25	4.30	3.85	3.65	3.15
PITTSBURGH—										
Parrot, Pomona	...	...	...	6.60	5.75	5.05	4.15	3.45	2.80	2.60
CLEVELAND—										
Highway, Narod	...	...	...	6.70	6.30	5.65	4.60	4.60	3.20	2.55
ST. LOUIS—										
Trail, Lamanda Park	...	...	...	...	6.80	6.15	5.00	4.00	3.75	3.00

Carlot sales of oranges per box were reported to the California Fruit Growers' Exchange on its own brands and to the Associated Press on all others as follows:

BOSTON—Market lower oranges; lemons unchanged. California sales: Ten cars oranges, one car lemons. Florida sales: Nine cars oranges, $2.75; one car Valencias, $2.80; seven cars grapefruit, $2.50.

CALIFORNIA NAVELS

Volunteer, SA. Sunkist, N. Pomona... 3.00
Red C. COV. Sunkist, Covina 3.35
Orchard King, COV. Sunkist, Covina 3.05
Warrior, SA. Sunkist, N. Pomona.... 2.75
Orchard, RIV. Sunkist, Riverside.... 3.35
National, RIV. Sunkist, Riverside.... 3.30
Standard, RIV. Red Ball, Riverside. 2.60
Orchard tangerines, Riverside (halves) 1.90
Protected, RIV. Red Ball, Crown Jewel 2.40
La Verne Beauties, LAV. Sunkist, La Verne 4.20
Paul Nevron, LAV. Sunkist, La Verne 4.00
Glendora Heights, GF. Sunkist, Glendora 2.55
Glendora Heights tangerines, Glendora 3.40
Double A. HIGA. tanger, E. Highland 3.30
Unicorn, GBA. extra choice, Unicorn 3.05

LEMONS

Bear, OK. Sunkist, Upland 5.50
Cub, OK. Red Ball, Upland 4.10

PHILADELPHIA—Market on oranges sizes 216s unchanged, balance easier and lower; lemons sizes 360s unchanged, balance lower. California sales: Four cars oranges, one car lemons. Florida sales: Fourteen cars oranges, $2.80; one car Valencias, $3.75; eight cars grapefruit, $4.65.

CALIFORNIA NAVELS

La Verne Beauties, LAV. Sunkist, La Verne 5.00
Paul Nevron, LAV. Sunkist, La Verne 4.65
Victoria, SUN. Sunkist, Casa Blanca 3.30
Victoria, RIV. Ruby Bloods (halves.) Casa Blanca 2.70
Parrot, SA. Sunkist, Pomona 3.95

LEMONS

Shamrock, NO. Sunkist, Placentia... 3.85
Caledonia, NO. Red Ball, Placentia... 3.30

CINCINNATI—Market on both oranges and lemons easier and lower. California sales: One car oranges, two cars lemons. Florida sales: Ten cars oranges, $2.80; three cars grapefruit, $2.35.

CALIFORNIA NAVELS

Big Chief, SA. Sunkist, Narod 3.25
Fuchsia, LAV. Red Ball, La Verne.. 2.75

LEMONS

Silver Gate, SDF. Sunkist, El Cajon. 4.00
Cuyamaca, SDF. El Cajon 3.20
Happy, FT. Sunkist, Carpinteria ... 3.30
Smile, ST. Red Ball, Carpinteria ... 3.15

BALTIMORE—Market on lemons higher. California sales: One car lemons.

CALIFORNIA NAVELS

Bear, OK. Sunkist, Upland 3.90
Cub, OK. Red Ball, Upland 3.25

CLEVELAND—Market for oranges 252s to 288s unchanged, balance higher; lemons easier. California sales: Eleven cars oranges, two cars lemons. Florida sales: Nine cars oranges, $2.65; one car Valencias, $2.90; eleven cars grapefruit, $2.70.

CALIFORNIA NAVELS

Highway, SA. Sunkist, Narod 3.90
Gold Buckle, GBA. tanger, E. Highland 3.95
Goldenrod, MOD. Silver Seal, Claremont 1.80
King, Claremont 1.95
Hannah, ACO. Sunkist, Lateen decor 4.15
Black Crusader, ACG. Sunkist, Azusa 4.30
Green Crusader, ACG. Red Ball, Azusa 3.40
Volunteer, SA. Sunkist, N. Pomona 4.30
Selects, SA. orchard run, Claremont. 2.25
Paul Nevron, LAV. Sunkist, La Verne 3.80
Paul Nevron, LAV. Sunkist, La Verne (halves) 1.60
Orchard King, COV. Sunkist, Covina 3.70
Tree Ripe, DM. Sunkist, Lamanda Park 4.20
La Verne Beauties, LAV. Sunkist, La Verne 4.60
Paul Nevron, LAV. Sunkist, La Verne 4.50

LEMONS

Excellent, VCE. Sunkist, Covina 3.70
Harmony, SD. standard, San Dimas.. 3.00
Collie, SD. choice, San Dimas 4.15

ST. LOUIS—Market on oranges slightly higher; lemons unchanged. California sales: Seven cars oranges, two cars lemons. Florida sales: Two cars oranges, $3.10; three cars grapefruit, $2.70; one car tangerines, $1.00.

CALIFORNIA NAVELS

Lochinvar, GBA. tanger, E. Highland. 3.37
Trail, DM. Sunkist, Lamanda Park.. 3.10
Mt. Wilson, DM. Sunkist, Lamanda Park 3.00
Gavilan, RIV. Sunkist, Arlington.... 3.45
Braeside, RIV. Red Ball, Arlington 2.80
Kenilworth, RIV. Sunkist, Riverside.. 2.85
Prairie Bell, RIV. choice, Riverside.. 2.85
Suncoup, DM. Duarte 3.25
Violet seedlings, Duarte 2.50
Sunoop Joepas, Duarte 2.25
Basketball, SA. Red Ball, Claremont 2.20

LEMONS

Poppy, MOD. Pure Gold, Corona.... 2.85
Pansy, MOD. Silver Seal, Corona.... 2.85
Seaside, VCE. Red Ball, Hueneme... 2.90
Corker, VCE. standard, Hueneme... 3.10
Leo Posen, VCE. Sunkist, Hueneme.. 3.10
Del Norte, VCE. Red Ball, Hueneme. 2.70

CHAIN STORE DEALS BREW

Hahn Department System Seeking Entrance Into Los Angeles and San Francisco; Rumors Active

BY EARLE E. CROWE

How, and when the recently formed Hahn Department Stores, Inc., latest of the nation-wide chains, will effect its promised entry into Los Angeles and San Francisco are two live questions under active discussion in the department-store field. Tentative negotiations have been in progress in both cities for the last few weeks, but nothing definite has materialised.

In San Francisco it was believed up until the middle of the week that the Hahn group would acquire the Emporium Capwell Corporation, owners of three department stores in San Francisco and Oakland, and also public markets in both cities. Following its previous practice, the proposed deal is reported to have involved the purchase of the entire capital stock of the Emporium Capwell Corporation, at a price said to be close to $40 a share. But yesterday the rumor was passed around that discussions had been called off and the deal dropped.

SURVEY MADE HERE

Representatives of the Hahn Department stores were in Los Angeles a couple of weeks ago to make a preliminary survey of the field. Initiation of active negotiations is believed to have been postponed until the settlement of the San Francisco proposition, but among the department stores here the current rumors name three stores as likely prospects in the eyes of the Hahn representatives.

Broadway Department Store, Robinson's and Blackstone's are the three mentioned. The Broadway is one of the strong independents, and has been sought before by ambitious chain companies. Robinson's and Blackstone's also have long and successful records, and may figure in discussions with the Hahn interests. The latter store is controlled by the Hamburgers, who sold one of their stores a few years ago to the May Company, first of the large department store chains to enter Los Angeles.

In addition to the Hahn rumors, Robinson's has been linked several times in connection with reports of an entrance into Los Angeles by the B. F. Schlesinger & Son's chain. This company operates in all the leading Pacific Coast cities except Los Angeles.

SMALL STORE POSSIBLE

In the San Francisco field the possibility is suggested that the Hahn Department Stores will now concentrate on one of the smaller stores. This policy has been followed in other cities where negotiations for the larger and more successful locations were unsuccessful.

The Hahn chain, only started a few months ago, is represented in twenty-two cities. The list includes Boston, Minneapolis, Seattle, St. Paul, Cincinnati, Grand Rapids, Dallas, Baltimore, Paterson, Akron, Columbus, Waterloo, Lincoln, Greensboro, N. C.; Jackson, Malden, Mass.; Lake Charles, La.; Greensburg, Pa.; Lebanon, Pa., and Connellsville, Pa.

Like many other chains, the stores in the Hahn system continue to operate under their established names. The system is operated under the management of Lew Hahn, former managing director of the National Retail Dry Goods Association, president, and George W. Mitton, president of the Jordan Marsh Company of Boston, as chairman of the board.

New Protest in British General Electric Fight

LONDON, March 29. (AP)—A strong protest against a proposed settlement of the dispute over the new stock issue of 1,600,000 £1 shares by the British General Electric Company has been received from Thomas L. Chadbourne and Herbert Bayard Swope, who are now en route to England aboard the liner Aquatania as representatives of American shareholders in the company.

When the new issue was first decided upon it was restricted entirely to British subjects. This raised strong protests among the American shareholders and also in some British financial circles. Mr. Chadbourne and Mr. Swope left for England to take up the matter.

Yesterday stockholders of the British General Electric met and approved a resolution adopted the 13th inst., providing for the issue of new shares, the permanent ownership of which was to be confined to British subjects. Sir Hugo Hirst, the chairman, announced that to satisfy American shareholders the proposed new issue would be offered under certain conditions, these being that all foreign shareholders must dispose of their rights in the new issue within a given period.

News of this action was sent to the American committee by wireless. The reply, sent by Mr. Chadbourne and Mr. Swope, which was timed last night, was addressed to Sir Hugo and was as follows:

"We are surprised at the news contained in dispatches sent to us by London papers stating that a General Electric meeting has been held today and action taken. We cannot credit one message which says that the plan submitted by the British Foreign and Colonial Corporation was approved. Regardless of that, we are surprised at the discourtesy shown American stockholders in holding a meeting while their representatives are en route for a conference which you said you welcomed. Further, we are surprised at the persistence in plans which do serious injustice to a large group of stockholders, which injustice is inherent in all the plans suggested and against which we must fight. A works to deprive American stockholders of important property rights. It violates the general conception of British fair play and is not calculated to make foreign investors in English securities feel that complete confidence which in ourselves always has existed. We have full power to act and we considered it our duty to adhere to the principle that the new financing give full property protection to all stockholders, which rule has ever been maintained without exception in both British and American enterprises."

Retail Trade Shades Lower

Retail Easter business has fallen below expectations and manufacturers of women's wear say that the spring business, while better than last fall, is at lower prices with smaller profits and keener competition, according to the weekly letter of the Bradstreet company on local conditions.

Although building is not as active building and material trale is in as in some former years, the building and material trade is in a much better condition and has a very good volume of business on hand with apartments and homes continuing to lead operations. Orange and lemon shipments are in excess of last year.

Williams Gets Bank Promotion

O. C. Williams of the Bank of Italy National Trust and Savings Association, has been appointed assistant vice-president of the institution, H. R. Erkes, chairman of the board of management of the Los Angeles division, announced yesterday.

Mr. Williams has had sixteen years' banking experience in Fort Worth and Oklahoma City, coming to California in 1924 and joining the Bank of Italy a few months ago. He assisted in the organization of the Liberty National Bank of Oklahoma City, of which he was cashier and director.

PROFITS OF POWER UNIT SHOW GAIN

Arizona Company Turns Loss to Income During Last Six Months

Combined net profits of the Arizona Power Company and subsidiaries for the year closed December 31, last, amounted to $31,839.61, after all charges including Federal taxes and after the elimination of intercompany items, as compared with $28,577 for 1927, an increase of $3,253.61, according to the annual statement issued yesterday by the company.

Preferred dividend disbursements on the 7 and 8 per cent stock, reached a total of $79,936.67 for the year, which left a deficit balance of $48,107.06. This compares with a deficit in 1927 of $49,143.22 after preferred dividends of $77,720.22.

In a recent statement covering the operations for the last six months of the year ending December 31, net profits were reported at $121,346.66, a jump of 585 per cent over the similar period of 1927. The balance, after preferred dividends, totaled $81,050.66 for the six months equal to $2.70 a share on the 300,000 shares of $100 par value common stock outstanding.

Gross operating income for the entire year aggregated $689,156.78, against $659,554.10 in 1927 and $442,747.72 in the last six months of 1928. Operating expenses of $341,843 were practically unchanged from the previous year. Nonoperating incom. increased nearly $3000 to $9451.

Current assets of more than $223,000 as of December 31, 1928, were nearly double current liabilities. Reserves increased from $362,648.69 at the end of 1927 to $468,763.57 as of the close of the year 1928. Corporate surplus was reduced from $185,871.39 to $150,-121.92.

WOOL TRADE OPERATIONS AT LOW EBB

Survey Reports Market During Week Well-Nigh Featureless in Week

BOSTON, March 29. (AP) — The Commercial Bulletin tomorrow will say:

The week in the American wool market has been well-nigh featureless, manufacturers, while fairly busy on old contracts, are not in pressing need of wool at the moment, apparently.

In the West there is nothing being done of moment, a few options taken in Western Idaho late last week have been allowed to lapse.

Foreign markets are generally steady. Bradford and continental markets are rather quiet.

Mohair is slow and prices are difficult to quote with certainty.

The rail and water shipments of wool from Boston from January 1, 1929, to March 28, 1929, inclusive, were 46,887,000 pounds, against 50,-800,000 pounds for the same period last year. The receipts from January 1, 1929, to March 28, 1929, inclusive, were 56,231,000, against 58,-760,600 pounds for the same period last year.

The Bulletin will publish the following wool quotations tomorrow:

Scoured basis—

Texas, fine twelve months (selected,) 1.03@1.05; fine eight months 1.00.

California, northern, 94@98; middle county, 92@93; southern, 83@86.

Oregon, fine and f.m. staple, 1.03@1.05; fine and f.m. fr. combing, 98@1.02; fine and f.m. clothing, 90@95; Valley No. 1, 1.02@1.05.

Territory, Montana and similar, fine staple, choice, 1.04@1.06; half blood combing, 1.05@1.07; three-eighths blood combing, 1.00@1.02; quarter blood combing, 92@95.

Pulled, delaine, 1.10; AA, 1.08@1.07; fine A super, 1.00@1.03; super A, 96@1.00.

Mohair, good original bas Texas spring, 61@62; Texas kid, 80@82; good original bag Arizona and New Mexico, 55@57; original bag average twelve months Oregon, 58@60.

Graded stock, first combing, 65@70; good carding, 45@50.

Amerada Oil Net Profits Off for Year

Amerada Corporation, according to the pamphlet report issued yesterday, earned net profits in 1928 of $2,214,109.63, equal to $2.40 a share after all charges including drilling expenses and taxes, compared with $3,706,715.18, or $4.02 a share on the same capitalization in 1927.

This decrease in earnings, the report states, was due to the unfavorable year for crude oil producers and low prices caused by continued overproduction. On the other hand, the figures do not reflect the unrealized earnings due to the enhancement of market value of its holdings in Louisiana Land and Exploration Company stock which is carried on the books at $3,000,-000 less than market value.

Production of crude oil was at the average daily rate of 17,176 barrels throughout the year, compared with 29,385 barrels during 1927, a decrease of 12,209 barrels a day or more than 40 per cent. Gasoline production averaged 59,452 gallons a day against 68,615 gallons in the preceding year.

OCEANIC OIL VOTES EXTRA DIVIDEND

Directors of the Oceanic Oil Company yesterday declared an extra dividend of 6 per cent, Cecile B. Springer, secretary-treasurer announced. The dividend is payable April 15 to stock of record April 5. The regular dividend of the company is 2 per cent bimonthly,

PRODUCTION CURVE SHARPLY UP

February Volume Sets New Record

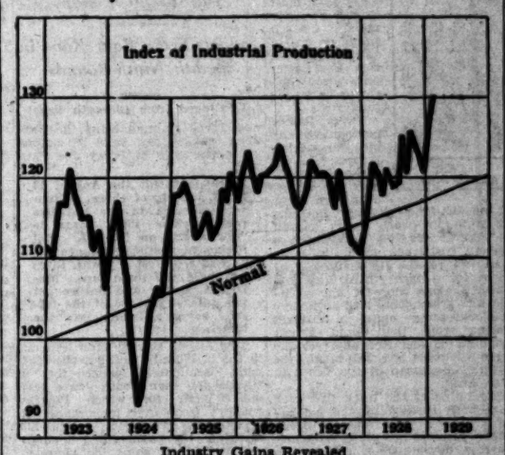

Industry Gains Revealed

A NEW high level of productive activity was established last month with the marked expansion in virtually all lines of industry.

From the above chart it will be seen that in February the index touched a new record high of 130.2 as against the previous record for all time of 127.8 in January and as against 121.8 a year ago.

While the gains over 1928 were particularly marked in the motor and steel industries, the growth is reflected in every recorded group on a long list except four and, therefore, reflects a 1929 prosperity that is widely shared.

[Copyright, 1929, by New York Evening Post, Inc.]

Dun Says Trade Trend Pointing to Higher Level

NEW YORK, March 29. (AP)—Dun's review tomorrow will say:

No features of the commercial situation have compared in general interest with the striking financial movements of the present week. Early acute depression on the stock exchange, extending to markets for cotton and grains, reflected the increased credit tension, with the highest call-loan rate in nearly a decade. The monetary position remains abnormal, but banking support quickly relieved the speculative unsettlement and only in isolated instances was hesitation in trade observed.

Confidence continues to be the predominant sentiment in mercantile and industrial circles, being sustained by the favorable record of the quarterly period now ending, and added momentum to business progress is imparted by the stimulus of a new season.

The large volume of the eastern turnover has given another proof of the high level of the public buying power, employment of labor is rising as outdoor work broadens, and important manufacturing lines disclose unusual activity. Even the recent exceptional average of steel output is being exceeded now, with many plants operating at practical capacity, and the status of most of the principal metals is one of buoyancy.

Not every branch of enterprise reveals the same measure of expansion in demand and improvement in prices, and some unsatisfactory phases exist, but the main trend is toward expansion.

Weekly bank clearings $13,614,535,-000, an increase of 25.2 per cent over a year ago.

WATER COMPANY NET EARNINGS INCREASE

SAN FRANCISCO, March 29. (Exclusive)—San Gabriel Valley Water Company, operating in Pasadena, San Marino and San Gabriel, reports to the Railroad Commission operating revenue of $136,253 for 1928, against $117,938 for 1927. Operating income, after deduction of $9623 taxes in 1928, was $58,382. In 1927, taxes were $8256 and operating income $49,083. Gross corporate income was $58,546 last year and $54,767 in 1927.

MAY COMPANY SALES EXPA...

Chain of Department ... Issues Annual ...

Surplus Being Built ... Provide Future ...

Los Angeles Trade ... Ahead of Last Year

Net sales of all the ... May Department Stores ... for the year ended January ... amounted to $100,071,931.6... pared with $102,706,189.36 ... previous year, according ... pamphlet report of Morgan ... president. Net profits after ... visions for Federal income ... preciation and amortization ... $5,758,082.97, equal to $6.88 ... on 1,160,645 shares of common ... of $25 par value outstanding ... against $6,415,803 or $6.57 ... on 1,152,182 shares in the ... year.

The net increase in surplus account after deducting ... paid during the year ... $4,633,297, amounted to $1,... raising the general surplus ... $38,873,862 at the close of the ... vious year to $39,238,075, ... plus including property ... $3,422,358 was listed as ... as against $30,286,031 for the ... vious year.

Cost of goods sold, selling, ... erating and general ... expenses totaled $68,781,784 ... pared with $65,640,711 in the ... ceding year. Depreciation ... amortization charges totaled ... $610,826 in the previous ... $676,871 for the last year.

Current assets amounted to ... $94,881 and current liabilities ... $80,164 while at the close of the ... previous year the current ... totaled $36,745,944 and current ... abilities, $6,986,606. Total ... gregated $73,744,428 as against ... 375,416 for the previous year.

The report points out that ... to many changes and improvements ... such as extensive alterations ... St. Louis store, the moving of ... store at Akron, O., and the ... ganisation and improvement ... Baltimore store, it has been necessary to increase substantially ... investment in capital assets to include in the cost of ... rious expenses which are not ... a recurring nature. The ... from these changes, the report ... should be reflected in the ... ing profit in subsequent years.

Sales of the May Company ... Angeles store for the current ... to date are exceeding those ... same period of last year, ... May, treasurer of the ... stated yesterday.

(Continued on Page 15, Col...

Condensed Statement of Condition of

The Farmers and Merchants National Bank of Los Angeles

at the Close of Business March 27, 1929.

ASSETS

Loans and Discounts	$44,391,...
United States Bonds and Treasury Notes	8,...
Other Bonds, Stocks and Securities	1,...
Bank Premises	1,...
Customers Liability on Letters of Credit	1,...
Customers Liability on Account of Acceptances	1,...
Interest Earned, Uncollected	1,...
Cash on Hand	$3,981,904.87
Due from Federal Reserve Bank, San Francisco	4,313,782.63
Due from Banks	5,905,277.76
	$74,...

LIABILITIES

Capital Stock Paid in	$3,000,000.00
Surplus	4,000,000.00
Undivided Profits	1,112,197.41
	$ 8,...
Reserved for Taxes and Insurance	1,...
Reserved for Interest	1,...
Unearned Discount	1,...
Letters of Credit	1,...
Acceptances Based on Imports	1,...
Bills Payable with Federal Reserve Bank	4,...
DEPOSITS	$57,...
	$74,...

I, G. H. NAEGELE, Cashier of the above named Bank, do solemnly swear that the above statement is correct to the best of my knowledge and belief. G. H. NAEGELE, Cashier.

Subscribed and sworn to before me, this 29th day of March, 1929. C. S. RICHARDSON, Notary Public in and for the County of Los Angeles, State of California. My Commission Expires July 17, 1931.

CORRECT. Attest: Wm. Lacy, J. E. Jardine, V. H. Rossetti.

WE PAY INTEREST ON TIME DEPOSITS

THIS BANK IS AUTHORIZED AND FULLY EQUIPPED TO DO, AND IS DOING, A TRUST BUSINESS.

This is the Oldest Bank in Southern California and the Largest Bank There Whose Assets Have Never Been Increased by Mergers or Consolidations With Other Banks.

OFFICERS

J. A. GRAVES, *President*

V. H. ROSSETTI	*Vice-President*	FRED S. HILPERT	*Asst. Cashier*
Wm. LACY	*Vice-President*	ERNEST GARRETT	*Asst. Cashier*
J. M. HUTCHISON	*Vice-President*	F. R. DICKEY	*Asst. Cashier*
A. E. ELLIOTT	*Vice-President*	H. L. ST. CLAIR	*Asst. Cashier*
G. H. NAEGELE	*Cashier*	W. J. CROSBY	*Asst. Cashier*
E. L. POWEL	*Asst. Cashier*	W. D. BAKER	*Asst. Cashier*
C. L. HOGAN	*Asst. Cashier*	F. B. PUTNAM	*Asst. Cashier and Asst. Sec.*
E. MADER	*Asst. Cashier*	B. C. LEMMON	*Asst. Cashier and Asst. Sec.*

DIRECTORS

J. A. GRAVES, *President*
C. A. DUCOMMUN, President, Ducommun Corporation.
WILLIAM LACY, *Vice-President*, President, Lacy Manufacturing Company, President, Pacific Clay Products Co.
T. E. NEWLIN, Capitalist.
D. A. HAMBURGER, Vice-President, A. Hamburger & Sons, Inc.
H. W. O'MELVENY, Attorney at Law
OSCAR LAWLER, Attorney at Law
H. M. WHEELER, Insurance
H. F. STEWART, Investments
J. B. VAN NUYS, President, J. B. Van Nuys Building Co. President, Van Nuys Investment Company
M. H. SHERMAN, Capitalist
DR. E. A. BRYANT, Surgeon
JOHN E. JARDINE, President, Wm. H. Staats Company
LOUIS S. NORDLINGER, Capitalist
V. H. ROSSETTI, *Vice-President*
LOUIS ISAACS, President, Isaacs Bros. Company
H. W. KEYSER, Capitalist
E. D. LYMAN, Attorney at Law
I. W. HELLMAN, Vice-President and Director, Wells Fargo Bank & Union Trust Co., San Francisco
F. S. COATES, Capitalist
GURDON W. WATTLES, Chairman, Municipal Bond Company
FRANCIS P. CRAVES, Graves, Bowden & Cornell, New York City, Attorneys
BURNETT D. NEWTON, Director, Southern California Edison and Loan Associations
FRANK H. POWELL, President, Southwestern Portland Cement Company
KARL STEINLEIN, Vice-President, Brewery and Steam, Home Brewing & Co.
M. H. NEWMARK, President, Merchants Credit Association
GEO. P. GRIFFITH, JR., Vice-President, Security Trust and Savings Bank
ROY D. RALY, President, Commercial Discount Corporation
PAUL M. DOUGE, Vice-President, Union Oil Company of California
NORMAN CHANDLER, Los Angeles Times

The Clearinghouse

House of Spring Street

Raymond Borden, assistant vice-president of the Seaboard National Bank and treasurer of the Seaboard National Securities Corporation, who underwent a serious operation four weeks ago, has recovered and will return to his desk at the bank next Monday. Mr. Borden is in charge of the department handling stock exchange collateral loans.

Opening Postponed

The opening of the new quarters and tea room of M. S. Walker & Co. on the eighth floor of the Stock Exchange Building, which was announced for April 1, has been postponed until April 8. The company will at present quartered on the seventh floor.

SOUTHERN UTILITY EARNINGS INCREASE

SAN FRANCISCO, March 29. (Exclusive) — Southern California Gas Co., operating in Los Angeles county, reports to the Railroad Commission 1928 operating revenue of $167,733, compared with $152,333 in 1927. Not operating revenue in 1928 and $37,-... in 1927, and gross corporate income $68,393 last year and $52,841 year before.

MAY COMPANY SALES EXPAND

Chain of Department Stores Issues Annual Report

Surplus Being Built Up to Provide Future Growth

Los Angeles Trade Running Ahead of Last Year

Net sales of all the stores of the May Department Stores Company for the year ended January 31, last, amounted to $106,671,527.45, as compared with $102,756,197.20 for the previous year, according to the pamphlet report of Morton J. May, president. Net profits after provisions for Federal income tax, depreciation and amortization totaled $5,758,082.37, equal to $4.96 a share on 1,160,645 shares of capital stock of $25 par value outstanding, as against $6,415,802 or $5.57 a share on 1,152,182 shares in the previous year.

The net increase in surplus account after deducting dividends paid during the year aggregating $4,633,297, amounted to $1,354,[illegible], raising the general surplus from $36,873,662 at the close of the previous year to $38,228,073. Total surplus including property surplus of $3,422,358 was listed at $31,6[illegible] as against $30,296,021 for the previous year.

Cost of goods sold, selling, operating and general administrative expenses totaled $99,791,754, as compared with $95,040,711 in the preceding year. Depreciation and amortization charges increased from $610,626 in the previous year to $676,871 for the last year.

Current assets amounted to $[illegible]904,881 and current liabilities, $[illegible]980,164 while at the close of the previous year the current assets totaled $35,745,944 and current liabilities, $8,986,660. Total assets aggregated $73,744,420 as against $[illegible]375,416 for the previous year.

The report points out that due to many changes and improvements, such as extensive alterations in the St. Louis store, the moving of the store at Akron, O., and the reorganization and improvement of the Baltimore store, it has been necessary to increase substantially the investment in capital assets and to include in the cost of operation various expenses which are not of a recurring nature. The benefits from these changes, the report adds, should be reflected in the operating profit in subsequent years.

Sales of the May Company's Los Angeles store for the current year to date are exceeding those of the same period of last year, Wilbur May, treasurer of the company, stated yesterday. March business ...

(Continued on Page 15, Column 1)

OIL NEWS

BY HOWARD C. KEGLEY

[illegible]-nine organizations operating in the Santa Fe Springs field were represented yesterday at a meeting held in the office of [illegible] Van Deinse, umpire for California operators, to consider the matter of curtailing California oil production to an average of 650,000 barrels a day for this year.

The meeting adopted a resolution declaring itself as being in sympathy and accord with the proposed curtailment to be applied to the entire industry in this State, and those in attendance indicated that they would support the movement to bring Santa Fe Springs in line with the proposed curtailment.

A committee was appointed, the work of which will be to advise with the umpire and agree upon a plan which will take care of the situation at Santa Fe Springs. This committee consists of J. Paul Getty, [illegible] Howard, William Keck, J. [illegible]brook, Herbert Macmillan, [illegible] Mechris and R. E. Stearns. It is anticipated that the committee will hold its first meeting Tuesday next at Room 1030, Securities Building.

Kettleman Pipeline

[illegible] have been recorded at [illegible] from Margaret Lee Cassidy to the Shell Oil Company for a twenty-feet wide southwesterly across the southeast quarter of Sec. 22-18, in the Kettleman Hills, for a pipe line, at a rental of $1 per rod foot. The lease is not [illegible] with surface rights and [illegible] for oil or gas. A similar lease has been executed by [illegible] Lee Cameron across the [illegible] quarter of Sec. 4, 22-18, [illegible] county, in favor of Shell.

[illegible]

[illegible] has been approved for [illegible] No. 2 well of the Bolsa [illegible] Oil Corporation at Kettleman Hills on Sec. 30, 23-18. Derrick is under construction for the [illegible] No. 1 well, on the north [illegible] by the same operators, on [illegible] 23-17.

[illegible] Mutual No. 4 well of Bolsa [illegible] at Signal Hill has been [illegible] for a production test. [illegible] in about a year ago [illegible] 700 barrels of oil per day [illegible] was killed to deepen. From [illegible] level it was drilled to [illegible].

Shut-off Test

[illegible] of the water shut-off test [illegible] yesterday on the Elwood Company No. 1 well of the Barnsdall-[illegible] combination at Elwood [illegible] today. Bottom of the [illegible] feet. It was cemented [illegible].

[illegible]

[illegible] approval of its water [illegible] last 100 feet of good oil [illegible] been penetrated yesterday [illegible] No. 25 well of the [illegible] Oil and Refining Company [illegible] Beach. According to [illegible] a production test may be [illegible] next week. The hole is [illegible] feet.

[illegible]

[illegible] companies which are sharing the expense of drilling the [illegible] well on the point at [illegible], west of Ventura, are [illegible] with the project. It is [illegible] feet and there was talk [illegible] of abandoning it. To date [illegible] of oil sand or stringers [illegible] up, according to reports.

Completion

[illegible] Taylor No. 29 well of the [illegible] Company in the Ventura [illegible] field was brought in yesterday making 970 barrels of oil in [illegible] hours with a cut [illegible]. It is down 7000 feet. [illegible] Hill, Shell's Goddard [illegible] is swabbing for a production test tomorrow. The Nicholson No. 7 and Nicholson No. 8 [illegible] swabbing.

Resumed

[illegible] was resumed yesterday in [illegible] No. 11 of the Union Oil [illegible] at Santa Fe Springs. A [illegible] test in the Buckbee zone [illegible] made early next week, according to reports.

[illegible]

[illegible] feet reamed in the [illegible] No. 1 well, of the Plymouth Oil Company, at Santa Fe [illegible] feet still remains to be [illegible]. The bottom of the well [illegible] feet. The gas pressure [illegible], according to reports.

[illegible]

[illegible] Sold, the Chansler-[illegible] Oil Company has [illegible] No. 6 well on Sec. 7, [illegible] well is rigging up. [illegible] Kern Front, the No. 23 [illegible] company has just been [illegible] on the pump, making 250 [illegible] of oil per day. It is down [illegible].

Condition of [illegible]ants National Bank [illegible]eles

[illegible] March 27, 1929.

	$45,357,465.[illegible]	
	8,[illegible]	
	906,[illegible]	
	549,[illegible]	
	802,[illegible]	
	215,[illegible]	
	213,[illegible]	
	$3,981,904.87	
	4,313,782.63	
	5,908,277.78	14,203,965.[illegible]
		$71,243,798.21
	$3,000,000.00	
	4,000,000.00	
	1,112,387.41	$ 8,112,387.41
		74,227.[illegible]
		124,345.[illegible]
		57,578.[illegible]
		925,801.[illegible]
		215,897.[illegible]
		4,200,000.[illegible]
		57,533,067.70
		$71,243,798.21

[illegible] solemnly swear that the above statement [illegible]
G. H. NAEGELE, Cashier.

[illegible] day of March, 1929.
[illegible], State of California.
[illegible] V. H. Rossetti.

[illegible] DEPOSITS
[illegible] FULLY EQUIPPED
[illegible]UST BUSINESS.

[illegible]nd the Largest Bank Therein [illegible] Mergers or Consolidations With

[illegible] Asst. Cashier
[illegible] Asst. Cashier
[illegible] Asst. Cashier
[illegible] Asst. Cashier
[illegible] Asst. Cashier and Trust Officer
[illegible] Asst. Cashier
[illegible] Asst. Cashier and Asst. Trust Officer

FRANCIS P. CRAVES — [illegible]
BURKETT D. NEWTON — [illegible] California Building and Loan Association
FRANK H. POWELL — President, Southwestern Portland Cement Company
KARL STEINLEIN — Vice-President, Secretary and Treasurer, Haas, Baruch & Co.
M. H. NEWMARK — President, Harris Newmark Company
GEO. P. GRIFFITH, JR. — Vice-President, Griffith Company
ROY D. BAYLY — President, Commercial Discount Company; Vice-President, Bayly Brothers, Inc.
PAUL N. BOGGS — Vice-President, Union Oil Company of California
NORMAN CHANDLER — Los Angeles Times

[illegible] Clearinghouse

[illegible] of Spring Street

[illegible] Borden, assistant vice-president of the Seaboard National [illegible] and treasurer of the Seaboard [illegible] Securities Corporation, who [illegible] a serious operation four [illegible] ago, has recovered and will [illegible] to his desk at the bank next [illegible]. Mr. Borden is in charge [illegible] department handling stock [illegible] collateral loans.

Opening Postponed

[illegible] of the new quarters and [illegible] of M. S. Walker & Co. [illegible] floor of the Stock [illegible] Building, which was announced for April 1, has been postponed until April 8. The company [illegible] quartered on the [illegible].

[SOUTH]ERN UTILITY [E]ARNINGS INCREASE

[SAN] FRANCISCO, March 29. — Southern California [illegible], operating in Los Angeles, reports to the Railroad Commission 1928 operating [illegible] of $267,733, compared with [illegible] in 1927. Net operating revenue [illegible] in 1928 and $37,[illegible] last year and $22,641 [illegible].

LIVE-STOCK MARKET

[Furnished by Federal-State Live-stock Market News Service]

ESTIMATED RECEIPTS

	Cattle	Calves	Hogs	Sheep
Los Angeles	200	100	250	150
Chicago	2,000	2,000	16,000	6,000
Kansas City	150	25	4,000	1,000
Omaha	900	100	10,000	2,000
St. Paul	1,600	1,400	6,300	300
Denver	0	0	600	1,300
Fort Worth	1,300	300	1,700	600
Total seven markets	6,150	3,925	38,300	15,450
Week ago	6,350	4,100	53,700	34,350

LOS ANGELES MARKET

CATTLE—A good clean-up of yesterday's small supply was effected at about steady prices on all classes. Steer offerings consisted of a part load of medium 750-pound Arizonas at 11.85 and a part load of 800-pound Arizona Mexicans at 11.00. A car of good 925-pound Southern California feed lot cows topped at 9.85, while odd head of cows and heifers sold higher. A part load of medium 1035-pound holdover Utah cows scored 9.25, while a load of medium Utahs late Thursday brought 9.35. Other she stock, mostly odd head and small lots of common and medium dairy type cows, turned from 7.75 @9.25. Cutters and low cutters were in small supply from 4.00@7.25. A few medium and good bulls went over from 8.75 @9.50, while a small lot of common 1031-pound Arizona bulls made 8.25.

CALVES—Yesterday's small supply was cleaned up readily at about steady prices. A load of mixed calves and vealers sold for 14.50 on 184-pound vealers, 11.50 on 313-pound calves and 10.00 on 384 and 465-pound calves. A car of plain 375-pound calves brought 10.00. Odd lots of cull and common calves, including weighty offerings, cleared from 8.00@10.00.

HOGS—Three loads were offered yesterday, one of which was held over from Thursday. Sales made were mostly 10@20c higher. A car of good 183-pound Nebraska butchers topped at 12.60, while a car of 171-pound holdover Nebraskas made 12.45. A car of 184-pound Central California butchers turned for 12.00. Small lots of packing sows were made 9.50, with heavy stags at 7.00.

SHEEP—A ready clearance was made of the small supply at steady to strong prices. A truckload of good and choice 68-pound milk lambs sold for 17.50. A truckload of common and medium 113-pound wooled ewes made 7.50, with ten culls out at 3.00. Good and choice wooled ewes were quoted from 8.00@9.00.

YESTERDAY'S QUOTATIONS

Slaughter cattle and calves: Steers, 1100 to 1300 pounds, good, 11.25@12.00; 800 to 1100 pounds, good, 12.00@13.10; 800 pounds up, medium, 11.50@12.00; common, 9.00@11.50. Heifers, 850 pounds down, good, 10.25@11.25; common and medium, 7.50@10.25. Cows, good, 9.75@10.25; common and medium, 7.40@9.75; low cutters and cutters, 3.50@7.40. Bulls, yearlings excluded, good beef, 8.00@9.50; cutter to medium, 7.00@8.00. Calves, 500 pounds down, medium to choice, 10.50@14.00; cull and common, 7.50@10.50. Vealers, milk fed, good and choice, 13.00@16.00; medium, 11.50@13.00; cull and common, 8.50@11.50.

Hogs: Medium weight, 200 to 250 pounds, medium to choice, 11.40@12.50; light weight, 160 to 200 pounds, medium to choice, 11.65@12.60; light lights, 130 to 160 pounds, medium to choice, 11.40@12.60. Packing sows, rough and smooth, 8.50@10.00. Slaughter pigs, 90 to 130 pounds, medium to choice, 9.35@11.85. (Soft or oily hogs and roasting pigs excluded in above quotations.)

Slaughter sheep and lambs: Spring lambs, good and choice, 16.50@17.50; medium, 15.50@16.50; cull and common, 12.50@15.50. Lambs, 84 pounds down, good and choice, 15.00@16.00; 92 pounds down, medium, 14.00@15.00; all weights, cull and common, 11.00@14.00. Ewes, 120 pounds down, medium to choice, 7.00@9.00; all weights, cull and common, 3.50@7.00.

OUTSIDE MARKETS

SOUTH SAN FRANCISCO, March 29. (AP) Hogs, 500, direct 160, holdovers 700; around 20c lower; load 205-pound Nebraskas, 12.65; load 197-pound holdover Idahos, 12.60; load 160-pound Utahs and two loads 175-pound medium grade Nebraskas, 12.25; two loads 180-pound Idahos, 11.90; load 115 pounds, 11.25; [illegible] pound feeders, 8.90; packing sows, 8.50@8.75.

Cattle, none; holdovers, 160; weak to 25c lower; three loads holdover 1050 to 1060-pound Utah feed lot steers, 11.90; part load medium to good Californias, 11.00; load low medium Idahos and load Mexicans, 10.50; no she stock here; late Thursday four loads 738 to 825-pound intermountain feeder steers, 12.40@12.60; bulls quoted 8.00@9.00.

Calves, none.

Sheep, 275; spring lambs weak to 25c lower; deck good 67 pounds, 16.00; late Thursday two decks good to choice 75-pound weights, 16.25; deck 68 pounds, 15.50, with fifteen out at 13.00; ewes weak to 25c lower; short deck good 112 pounds, 8.00; common, 4.00.

CHICAGO, March 29.—Hogs, 16,000, including 1000 direct; market mostly steady to 10c lower than Thursday's average; top, 11.60 paid for an occasional load of 180 to 220 pounds, largely at 11.30@11.50; market for hogs scaling over 250 pounds lower. Butchers, medium to choice, 250 to 300 pounds, 11.10@11.50; 200 to 250 pounds, 11.15@11.60; 160 to 200 pounds, 11.00@11.60; 130 to 160 pounds, 10.00@11.50; packing sows, 10.00@10.65. Pigs, medium to choice, 90 to 130 pounds, 9.00@10.85.

Cattle, 2000; calves, 2000; slow, steady to weak; light, very few steers here; best 13.25, bulk 11.50@12.50; bulls [illegible]; 15@25c under early Thursday. Slaughter classes, steers, good and choice, 1300 to 1500 pounds, 12.50@14.00; 1100 to 1300 pounds, 12.50@14.00; 950 to 1100 pounds, 12.50@14.50; fed yearlings, good and choice, 750 to 950 pounds, 12.75@14.75. Heifers, good and choice, 850 pounds down, 11.50@13.75; cows, good and choice, 8.50@10.50; cutters, 6.00@7.00. Bulls, good and choice beef, 9.50@10.50; vealers, milk fed, good and choice, 11.00@15.00; stocker and feeder steers, good and choice, all weights, 11.25@12.75.

Sheep, 6000; market active, around 25c higher; early bulk fat lambs, 16.65@17.15; best held above 17.25; clipped lambs, 15.50@15.75; fat ewes steady, 10.00@11.00; feeding and shearing lambs scarce; lambs, good and choice, 92 pounds down, 16.15@17.40; medium, 15.50@16.25; medium to choice, 92 to 100 pounds, 15.25@17.15. Ewes, medium to choice, 150 pounds down, 8.75@11.25; feeder lambs, good and choice, 14.75@16.50.

DENVER, March 29.—Sheep, 1300; shearing lambs 25@40c higher; load around 90 pounds, 16.10, freight paid; fat lambs held around 16.00.

Hogs, 800; holdovers, 300; seven loads direct; one to California; fairly active, fully steady; spots higher, quality considered; bulk 170 to 300 pounds, 10.60@10.85; practical top, 10.85; few head, 10.90; light lights down to 9.75; packing sows, 9.50@9.75; average cost Thursday, 10.54; weight 235 pounds.

Cattle, 250; calves 25; run consists of four loads Texas stockers direct to yard dealer and load Colorados through; few salable offerings limited to odd lots driveins; market quotably steady; few veals 16.00 down; load holdover mixed stock cows and heifers, 9.75.

OMAHA, March 29.—Hogs, 10,000; active, mostly 5@10c higher; top, 11.25 on 220-pound butchers; bulk 200 to 350-pound butchers, 11.00@11.15; bulk 150 to 200-pound selections, 10.75@11.15; feeder pigs downward from 10.50; packing sows, 10.35@10.50, mostly 10.50.

Cattle, 900; all classes steady; few loads fed steers and yearlings, 11.00@12.75; heifers scarce; bulk beef cows, 7.75@9.00; bulk all cutters, 5.75@7.00; few medium bulls, 8.50@8.75; practical top vealers, 14.00.

Sheep, 5000; fat lambs 25@50c higher; sheep firm; feeders strong to 25c higher; bulk fed wooled lambs, 16.36@16.50; top, 16.75; fat ewes, 11.00 down; three cars feeding lambs average around 72 pounds at 16.00.

SOUTH ST. PAUL, March 29.—Cattle, 1600; all classes in light supply; market moderately active, especially on desirable yearlings; mixed offerings early 12.00@12.25; bulk all weights salable 11.75 down; she stock unchanged; cutters steady, 5.75@6.75; bulls uneven; packers bidding barely steady; shippers fully steady to strong and paying upward to 9.00 for outstanding medium grades; stockers and feeders unchanged. Calves, 1400; steady to 50c higher; good lights, 11.00@13.50; bulk around 11.50@12.00.

Hogs, 6500; fairly active; best sorted lights to shippers, 11.20 or 20c lower than Thursday; packer trade largely 15c lower than Thursday's packer market; bulk lights and butchers, 11.00@11.15; light lights and pigs mostly steady; bulk, 11.00; sows largely 9.75.

Sheep, 300; wooled lambs strong to 50c or more higher; best load lots 16.75; odd lots, 15.00; 303 head choice 78-pound clipped lambs, 15.00; cull and common lambs, 11.00@14.00; ewes steady, scarce, best 10.50.

KANSAS CITY, March 29.—Hogs, 4000; slow, uneven, opened 15@25c lower; top, 11.35 on 200 to 240 pounds; bulk desirable 170 to 240 pounds, 11.00@11.30; 140 to 160 pounds, 10.10@11.15; 250 to 350 pounds, 10.70@11.15; packing sows, 9.25@10.25; stock pigs, 9.50@10.50, few 10.60.

Cattle, 150; not enough of any one class offered to test market conditions; few short fed steers and yearlings, 11.75@12.75; good to choice vealers, 11.00@14.00; fairly liberal supply stockers and feeders held by dealers; prices 25@50c lower for the week; most decline on feeders.

Sheep, 2000; fairly active; wooled lambs 15@25c higher, mostly 16.00@16.40; clippers 25@40c higher at 15.00@15.25; sheep scarce, steady; deck of 96-pound clipped wethers, 13.50; aged clipped wethers, 11.00.

ST. JOSEPH, March 29.—Hogs, 4500; slow, mostly 10c lower than Thursday's average; top, 11.25 for around 200-pound hogs; bulk desirable 180 to 310 pounds, 11.00@11.15; weightier kinds, 10.90; few 140 to 170 pounds, 9.75@10.75; packing sows steady to 15c lower, 10.00@10.35; majority 10.25; few stocker and feeder pigs, 9.00@9.50.

Cattle, 350; largely a week-end clean-up at barely steady prices on all representative killing classes; good and choice vealers 1.00 lower; other calves weak to lower; part load 972-pound yearlings, 12.90; scattering sales beef cows, 8.25@9.50; medium bulls, 8.60@8.75; veal top, 14.00.

Sheep, 3000; active; fat lambs 40@50c higher; top, 82-pound fed wooled lambs, 16.75; bulk woolskins, 16.50@16.75; desirable wooled natives, 16.25 down; few native spring lambs, 20.00; aged sheep scarce, steady; few fat ewes, 10.00.

PORTLAND, March 29.—Cattle and calves quotably steady; receipts 70. Hogs steady, receipts 1130. Sheep and lambs talking steady on sheep and old crop lambs; no receipt.

BANKRUPTCY PETITIONS

Guy L. Harris, doing business as A. C. Paul Company, plumber, Los Angeles; liabilities and assets not listed.

Frank B. Webster, Los Angeles; no schedule filed.

Charles Birnshein, mechanic, Pasadena; liabilities $2902.86, assets $1309.19.

Arthur Guy Empey, writer, Los Angeles; liabilities $134,417.34, assets $420, exempt $220.

PRODUCE MARKET

(United States Bureau of Markets)

Fairly active trading with a few lines at higher prices; artichokes dull and weaker; asparagus in good demand and stronger; cauliflower and cabbage cleaning up well; bunched carrots in oversupply; celery dull; lettuce plentiful but moving well; onions very draggy and weak; oranges in oversupply; peas about steady; Burbank potatoes stronger but Russets barely steady; rhubarb cleaning up a little better; squash higher; strawberries in light supply and steady; good tomatoes firm but considerable over-ripe stock off the boat being offered.

ARTICHOKES — Boxes, 4-4½ dozen, Santa Cruz county, 3.00@3.50; Arroyo Grande, 2.75@3.25; frosted, 2.00@2.50. Pismo Beach, 3.00@3.25.

ASPARAGUS—Northern, pound, best, 20@22; medium size, 15@18; small white, 10@12. Imperial Valley, crates, extra choice, 5.00@5.50; choice, 4.00@4.50; unclassified, 3.00@3.50. Coachella Valley, fancy, crates, 6.50@7.00; choice, 4.50@5.00. Local, pound, 25@32.

AVOCADOS—Local, pound, loose, Fuerte, 25@28; few, 30.

BANANAS—Per pound, mostly 5½; red, 6.

BEANS—Texas, green, pound, 25@30. Local, wax, pound, best, 30@35; poorer, 20@25.

BROCCOLI—Green, central, pound, 10@11. Local, fancy, 12.

BRUSSELS SPROUTS—Central, pound, 9@10; few, 11; ordinary, 6@8.

BUNCHED VEGETABLES — Local, per dozen bunches: Beets, 25@30; carrots, 20@30; poorer, 10@15; Dikon, 25@30; oyster plant, 30@35; parsley, 12½@15; radishes, small red, King, 15@20; turnips, 15@25.

CABBAGE — Local, crates, Cannonball, 1.00@1.25; poorer, 75; red, pound, 4@5.

CAULIFLOWER — Local, field crates, 1.00@1.25; poorer, 50@75.

CELERY — Local, crates, 3½-4 dozen, 1.25@1.75.

CELERY ROOT—Local, dozen, small to medium, 50@80.

CHICORY—Local, crates, 40@50.

EGGPLANT—Mexico, pound, 15@20.

GRAPEFRUIT—Per box, Imperial Valley, fancy, 46s, 3.75; 64s, 4.50; 80s, 3.50@3.75; 100s, 3.25; 126s, 3.00. Coachella Valley, fancy, 64s, 6.00; 80s, 4.50; 100s, 3.25@3.50. Tulare county, market pack, 80s-100s, 2.00@2.25. Arizona, fancy, 64s, 5.00@5.25; 80s, 4.25@4.50; 100s, 3.75@4.00.

LEMONS—Local, boxes, culls, loose, 1.25@1.50; poorer, 1.00.

LETTUCE—Imperial Valley, crates, 4 dozen, 3.00@3.50; poorer, 2.50@2.75; 5 dozen, 2.75@3.25; poorer, 2.25@2.50; 6 dozen, 1.50@2.00. San Luis Obispo county, dry pack, 4 dozen, 3.00@3.50; 5 dozen, 2.50@2.75; poorer, 2.00. San Diego county, crates, iced, 4 dozen, mostly 3.25; one lot fine quality, 3.75; 5 dozen, 2.75@3.00. Local, crates, loose pack, ordinary, 50@1.00.

LOQUATS—Local, pound, 12@16; smaller, 8@8.

MUSHROOMS—Local, pound, mostly 50.

ONIONS—Closing Thursday, opening Friday, carlot sales: Oregon, sacked per cwt., yellows, 3.00@3.25.

ORANGES—Local, boxes, navels, fancy, 100s, 5.50@5.75; 126s, 5.50@5.75; 150s, 4.75@5.00; 176s, 4.00@4.25; 200s, 3.00@3.25; 216s, 2.75@3.00; 252s, 2.25@2.50; 288s, 2.25. Culls and standards, loose, large, 1.25@1.50; medium, 75@1.00; small, 35@50.

PARSNIPS—Local, lugs, 50@75.

PEAS—Per pound, San Luis Obispo county, 11@12; San Pedro, 10@11; Imperial Valley, 9@11; Coachella Valley, 7½@10.

PEPPERS—Mexico, pound, Bell, 10@12; green Chili, 15@18; yellow Chili, 25@30.

POTATOES—Closing Thursday, opening Friday, carlot sales: Stockton, sacked per cwt., Burbanks, special marks, 2.00@2.25. Idaho, sacked per cwt., Russets, U. S. No. 1, medium size, 1.35@1.40; U. S. No. 2, 97½@1.00. Sales from cold storage, Stockton, sacked per cwt., Burbanks, washed, fair condition, repacked, 1.20@1.35. Street sales, new: San Diego county, pound, 7@8; smaller, 3@5.

RHUBARB—Local, boxes, Cherry, 1.40@1.65; ½ boxes, 75@1.00; lugs, Strawberry, 1.00@1.35; few best, 1.50; apple boxes, Cherry, 1.25@1.50; Winter Crimson, 75@1.00. Northern, boxes, Strawberry, extra fancy and fancy, 2.60@2.85.

RUTABAGAS—Local, lugs, 60@65.

SQUASH—Imperial Valley, crates, white summer, 3.00@3.50; Italian, 3.75@4.00; lugs, white summer, 3.50@4.00; Italian, 4.00@4.50.

STRAWBERRIES—Imperial Valley, 12-pint trays, best, 4.00@4.50; ordinary, 2.50@3.50. Local, 30-pint crates, fair quality, 7.50@9.00; few best, 10.00@10.50; poorer, 6.00.

SWEET POTATOES—Merced, Jerseys, pound, 7½@8.

TANGERINES—Local, pound, 3@4.

TOMATOES—Mexico, lugs, originals, firsts, 2.75@3.25; Circles, 2.25@2.75; ripes, repacked, best, firm, 11@12 pound; fair condition, 8@10.

POULTRY PRICES

No. 1	Hens, Leghorns, under 3½ lbs. each	.28
No. 2	Hens, Leghorns, 3½ to 4 lbs. each	.26
No. 3	Hens, Leghorns, 4 lbs. and up each	.29
No. 4	Hens, colored, 4 lbs. and up each	.37
No. 5	Broilers, 1 to 1½ lbs. each	.18
No. 6	Broilers, over 1½ to 2¼ lbs. each	.32
No. 7	Fryers, Leghorns, 2¼ to 3 lbs. each	.28
No. 8	Fryers, colored, 2¼ to 3 lbs.	.35
No. 9	Roosters, soft bone, 3 lbs. and up each	.30
No. 10	Stags	.18
No. 11	Old roosters	.16
No. 12	Ducklings, Pekin, 3½ lbs. and up each	.18
No. 13	Ducklings, other than Pekin, 3½ lbs. and up each	.18
No. 14	Old ducks, 3½ lbs. and up each	.16
No. 15	Geese	.16
No. 16	Young Tom turkeys, 13 lbs. and up each	.35
No. 17	Young Toms, dressed, 13 lbs. and up each	.38
No. 18	Hen turkeys, 8 lbs. and up each	.35
No. 19	Hen turkeys, dressed, 8 lbs. and up each	.38
No. 20	Old Tom turkeys	.32
No. 21	Old Toms, dressed	.35
No. 22	Small hen turkeys, under 8 lbs. each	.28
No. 23	Small Tom turkeys, under 13 lbs. each	.15
No. 24	Capons, less than 8 lbs. each	.35
No. 25	Capons, 8 lbs. and up each	.35
No. 26	Rabbits, white, 2½ to 4 lbs. each	.19
No. 29	Rabbits, red, 2½ to 4 lbs. each	.19
No. 30	Rabbits, mixed colors, 2½ to 4 lbs. each	.17

SALT LAKE MINES

SALT LAKE CITY, March 29. (Exclusive)—Closing quotations:

Afton, 13; Alta Con., 5; Alta Merger, 8½; Alta Mich., 35; Alta T. & T., 2½; Amn. Explor., 35; Big Hill, 32; Bingham Metals, 6; Black Metals, 2½; Bonanza Mining, 9¼; Bullion, 53½; Cardiff, 45; Cedar Talisman, 2; Cent. Eureka, 1; Chief Con., 3.50; Colo. Con., 13; Columbus Rexall, 4; Combined Metals, 17½; Croff, 5; Crown Point, 13; Daly, 60; Dragon, 6; E. Crown Point, 4½; East Standard, 2½; E. Tin. Coal, 25; East Tin. Con., 70; Emma Silver, 2½; Empire Mines, 10; Eureka Bullion, 52; Eureka Lily, 1.57½; Gold Chain, 6; Howell, 23; Iron King, 70; Kennebec, 26; Keystone, 46½; Lehi Tintic, 18½; Magnolia Lead, 23; Mammoth, 1.45; Mason Valley, 1.25; Mich. Utah, 4½; Missouri Monarch, 20; Monarch Lead, 6.10; Mt. View, 4; Nail Driver, 65; Nat. Silver, 75; National Treas., 5¼; New Quincy, 2.00; North Lily, 9.50; No. Standard, 6½; Ohio Copper, 1.00; Opohongo, 6¼; Park Bingham, 16; Park King, 18; Park Utah, 11.25; Plumbic Mines, 23; Plutus, 1.25; Price Mining, 1½; Prince Con., 6; Provo, 25; Rico Argo, 47; Silver King Coal, 15.00; Silver Shield, 36; Silver Standard, 6; So. Standard, 38; Standard Lily Ex., 2.00; Tar Baby, 20; Tintic Giant, 60; Tintic Lead, 2.37½; Tintic Southern, 7; Tintic Standard, 14.00; Utah Con., 3; Utah Lead, 8; Walker Mining, 2.87½; West Gold, 5¼; West Toledo, 3½; Zuma, 14.

METAL MARKETS

CLEVELAND, March 29. (Exclusive)—Daily Metal Trade today says: Steel sellers in the Northern Ohio district have more business offered them than they can accept. Regular customers' requirements are taken care of with difficulty and users without regular supply connections are forced to scurry around for tonnage.

Automotive buyers still are hounding producers for tonnage. Manufacturing and reinforcing demand for rail steel bars is such as to keep the mills in the Chicago district operating full double turn.

At Philadelphia prices on miscellaneous business in the structural shape market appear to have been advanced $1 a ton, but just how far-reaching the advance is remains to be determined.

Strip steel consumers in the East are well covered on immediate requirements and it is expected that some time will elapse before they begin to specify against second-quarter contracts.

Semifinished steel is in a strong market at Pittsburgh with supplies of slabs, billets and sheet bars not sufficient to meet demand. Steel wire demand is gradually expanding, while the plate mills are getting busier.

Little activity was noted in the metal markets today with buyers and sellers generally observing the holiday.

Prices are unchanged with copper at 24c. Connecticut; zinc held at 6.75@6.85c. East St. Louis; lead at 7.85c. East St. Louis, and tin at 48.87½c for spot and future Straits.

BUTTER AND EGGS

LOS ANGELES

March 29, 1929

Closing prices quoted are corrected daily by Produce Exchange of Los Angeles.

Butter

Wholesale prices, 44.
Price to retailers, 47 to 48.

Eggs

Extras, 29.
Fresh firsts, 28½.
Case counts, 26.
Mediums, 25.
Smalls, 20.

SAN FRANCISCO, March 29. (AP) Butter, 92 score, 44; 90 score, 42½. Eggs, No. 1 extra, 25; No. 1 extra medium, 22; No. 1 extra small, 16; No. 1 candled extra, 27½; No. 1 candled extra medium, 24½.

Cheese, California fancy flats, 23.

CHICAGO, March 29. (AP)—Butter lower; receipts, 8286 tubs; creamery extras, 44¾; standards, 44½; extra firsts, 44½@44¾; firsts, 43½@44; seconds, 43@43½.

Eggs unsettled; receipts, 23,152 cases; extra firsts, 28@28½; firsts, 27½@27½; ordinary firsts, 26½@27.

NEW YORK, March 29. (AP)—Butter steady; receipts, 8385; creamery higher than extra, 46½@47; extra, 92 score, 46; first, 88 to 91 score, 45¼@45¾.

Eggs irregular; receipts, 37,122; fresh-gathered extra, 29@29½; extra, first, 28@28½; first, 27½@27¾; seconds, 27; storage packed, closely selected extra, 30@31½; extra first, 29@29½; first, 28¼@28½.

Cheese steady; receipts, 152,866.

Condition of Twelfth Area Reserve Bank

SAN FRANCISCO, March 29. (Exclusive)—Condition of the Federal Reserve Bank of San Francisco for the week ending the 6th inst. (in thousands of dollars) was as follows:

RESOURCES

Gold with Federal Reserve agent	$169,931
Gold redemption fund with United States Treasury	3,613
Gold held exclusively against Federal Reserve notes	173,544
Gold settlement fund with Federal Reserve Board	26,581
Gold and gold certificates held by bank	28,166
Total gold reserve	228,291
Reserves other than gold	15,750
Total reserves	244,041
Nonreserve cash	4,166
Bills discounted:	
Secured by United States government obligations	55,994
Other bills discounted	20,407
Total bills discounted	76,401
Bills bought in open market	28,034
U. S. government securities:	
Bonds	64
Treasury notes	12,469
Certificates of indebtedness	856
Total United States government securities	13,389
Other securities	1,250
Total bills and securities	117,094
Due from foreign banks	52
Uncollected items	37,736
Bank premises	3,704
All other resources	455
Total resources	$407,182

LIABILITIES

Federal Reserve notes in actual circulation	$155,556
Deposits:	
Member bank, reserve account	172,856
Government	993
Foreign bank	421
Other deposits	8,484
Total deposits	182,754
Deferred availability items	38,851
Capital paid in	10,893
Surplus	17,978
All other liabilities	1,148
Total liabilities	$407,182
Ratio of total reserves to deposit and Federal Reserve note liabilities combined	72.1%
Contingent liability on bills purchased from foreign correspondents	$ 23,634

CLEARINGS, MONEY

Clearings yesterday were $38,001,631.45, an increase of $9,721,518.55 over corresponding day last year.

CLEARINGS

	1929.	1928.	1927.
Monday	$54,036,956.84	$37,432,572.00	$38,132,838.90
Tuesday	58,689,756.56	35,639,554.06	31,348,564.15
Wednesday	47,828,670.12	33,050,836.28	36,795,333.33
Thursday	46,816,022.30	32,032,107.35	36,249,869.00
Friday	38,001,631.45	28,280,112.90	31,156,048.91

BANK DEBITS

Saturday	$39,[illegible]
Monday	46,[illegible]
Tuesday	46,[illegible]
Wednesday	49,[illegible]
Thursday	56,[illegible]

SAN FRANCISCO CLEARINGS

SAN FRANCISCO, March 29. (AP)—Bank clearings, $30,800,000.

FOREIGN EXCHANGES

Selling prices for drafts of substantial amounts furnished by Farmers' and Merchants' National Bank.

England, per pound sterling	4.85½
France, per 100 francs	3.91⅞
Germany, per 100 reichsmarks	23.75
Belgium, per 100 belgas	13.91
Italy, per 100 lire	5.25
Czecho-Slovakia, per 100 kronen	2.97
Denmark, per 100 kroner	26.68
Finland, per 100 finmarks	2.53
Greece, per 100 drachmas	1.30½
Holland, per 100 guilders	40.10
Jugo-Slavia, per 100 dinars	1.77¼
Norway, per 100 kroner	26.68
Rumania, per 100 lei	.61¼
Spain, per 100 pesetas	15.42
Sweden, per 100 kronor	26.74
Switzerland, per 100 francs	19.26
Hongkong, per 100 local currency	49.25

NEW YORK RATES

NEW YORK, March 29. (AP)—Foreign exchanges steady. Quotations in cents: Great Britain, demand, 4.84¾; cables, 4.85 9-32; sixty-day bills on banks, 4.80 1-32. France, demand, 3.90⅝; cables, 3.91⅛. Italy, demand, 5.23⅛; cables, 5.23⅜.

Demand: Belgium, 13.88; Germany, 23.69; Holland, 40.03; Norway, 26.65½; Sweden, 26.69½; Denmark, 26.63½; Switzerland, 19.23½; Spain, 15.16; Greece, 1.29; Poland, 11.25; Czecho-Slovakia, 2.96; Jugo-Slavia, 1.76; Austria, 14.06; Rumania, .59¾; Argentina, 42.06⅛; Brazil, 11.80; Tokio, 44.48; Shanghai, 62.58; Montreal, 99.50.

BAR SILVER

NEW YORK, March 29. (AP)—Bar silver, 56¼; Mexican dollars, 42½.

LOCAL GRAINS

All quotations nominal and subject to market fluctuations. Prices quoted are per cwt., field run, in carloads only.

Wheat—	
Milling	2.12½@2.27½
Feed	2.12½@2.17½
Corn—	
No. 2 yellow	1.97@1.99
No. 3 yellow	1.93@1.96
Barley—	
California, sacked	1.77½@1.82½
Milo maize—	
California, sacked	1.85@1.90
No. 2 eastern, bulk	1.70@1.75
Kafir—	
No. 2 eastern, bulk	1.67½@1.72½
Mill feed—	
White	1.72½@1.77½
Red	1.57½@1.67½

CARLOAD ARRIVALS

Wheat, 7; corn, 10; kafir, 3; flour, 2; bran, 5; cereals, 2; alfalfa, 1; rice, 1; cottonseed, 1; beet pulp, 2; poultry feed, 1; Coffee, 1; rice bran, 1; miscellaneous, 1; total, 38. Hay, 6.

Local hay quotations corrected weekly by Los Angeles Grain Exchange:

Imperial alfalfa (new,) f.o.b. L. A.	33.00
Oat hay	27.00@28.00
Barley hay	26.00@27.00

PERMITS ISSUED

The following permits have been granted by J. M. Friedlander, Commissioner of Corporations:

Southern California Printing and Lithograph Company, Printing and lithographing. Officers, F. A. Stearns, Andrew Warrum, Jess M. Shipe, John A. Winter and C. H. Dillinger. Capital, 1000 shares, $25 par value. Permitted to issue 500 shares.

Colorado Life Company. Life insurance. Officers, J. M. Campbell, Sterling B. Lacy, W. H. Wattington, Dr. C. H. Willis, Rollie W. Bradford, C. W. Swartz, Thomas Mc-Kelvie, Clyde B. Stevens, E. F. Monroe, W. L. Curtis, S. Harrison White and John E. Painter. Capital, 2000 shares, $50 per, and 10,500 no par shares. Permitted to issue $1,500,000 bonds and 1500 shares, no par value.

Emigrant Springs Mining and Milling Company. Mining. Officers, H. W. Eichbaum, Jess Hession and William Corcoran. Capital, 1,000,000 shares, 10 cents par value. Permitted to issue 700,000 shares.

Hollywood Beach Holding Association, Inc. To develop real property. Officers, Charles F. Waldman, W. Mark Durley, Ben H. Feldman, Frank J. Downis, Thomas F. Curry, Samuel H. Dodd, Harry E. DePue, George Aselin and Irwin M. Lowe. Capital, 5000 shares, $10 par value. Permitted to issue 3000 shares.

RADIO-WIRE UNION HELD TENTATIVE

Communications Merger Declared Desirable But Blocked by White Act

NEW YORK, March 29. (Exclusive)—Gen. James G. Harbord, president of the Radio Corporation of America, and Sosthenes Behn, president of the International Telephone and Telegraph Corporation, announced today in a joint statement that the reported agreement between the Radio Corporation of America and the International Telephone and Telegraph Corporation is merely an "accord as to the desirability of a consolidation of their communications interests" and a tentative plan under which it may be accomplished when the law permits.

"The management of these companies, aware of what has taken place in the British Empire, France, Germany and Italy in the unification of communications believe it would be to the interest of our country and people to have corresponding unification here," the statement said. "They are convinced that the needs of the situation are already apparent."

What has taken place in Paris is therefore tantamount to a publishing of the bans. Whether the merger actually takes place as the statement points out, hinges on what the law will permit. The two companies have not disregarded the terms o the White Act by carrying out a merger of communication systems which that act specifically forbids, but they have paved the way for a consolidation in the event that the law is changed.

It was learned on good authority today that Owen D. Young and Thomas W. Lamont at several meetings, reached the conclusion that an eventual acquisition of R.C.A. communications by the International system was desirable, whereupon David Sarnoff, executive vice-president of the Radio Corporation, and Nelson Dean Jay, member of the Paris firm of Morgan & Co., discussed at length the details of the plan which may be carried out.

This tentative plan, it is also learned, has been accepted by the directors of International and of the Radio Corporation at the first meeting early in the week, and the Radio directors on Thursday.

Today a joint meeting was held in the International Telephone and Telegraph Building in Broad street, at which Gen. James G. Harbord, Sosthenes Behn and other officials of both companies were present, and where the terms of the joint announcement were drawn up.

BANK MERGER IN EFFECT MONDAY

(Continued from Fourteenth Page)

weiler, attorney; George S. Edwards, Santa Barbara banker; Roger G. Edwards, president, La Pinca Orchards Company, vice-president, California Lima Bean Growers' Association.

J. M. Elliott, banker; George E. Farrant, attorney; C. N. Flint, retired capitalist; Robert N. Frick, investment banker; Burton E. Green, president, Burton E. Green Investment Company; G. G. Greenwood, Hollywood banker; Walter P. Haas, attorney; Tracy Q. Hall, banker; R. B. Hardacre, banker, past president California Bankers' Association; Dwight H. Hart, George A. Hart, proprietors, Rosslyn Hotel; E. M. Haskins, attorney; P. E. Hatch, Long Beach banker; M. S. Hellman, banker; Webster B. Holmes, vice-president, W. G. Kerckhoff Company; William L. Honnold, consulting mining engineer, chairman trustees Claremont Colleges; Harold Janss, vice-president, Janss Investment Company; W. F. Jeffries, president, Los Angeles Investment Company; J. O. Koepfli, president, Bishop & Co.; R. H. Lacy, secretary, Lacy Manufacturing Company; Ralph B. Lloyd, president, Ventura Land and Water Company.

W. D. Longyear, banker; Lee A. McConnell, real estate and insurance; Maynard McFie, retired steel products distributor; Lee B. Millbank, secretary-Treasurer, Union Oil Associates; John B. Miller, chairman, Southern California Edison Company; Harvey S. Mudd, consulting mining engineer; Dan Murphy, Standard Oil Company; T. E. Newlin, banker; H. W. O'Melveny, attorney; Stuart O'Melveny, first vice-president, Title Insurance and Trust Company; W. W. Orcutt, vice-president, Union Oil Company of California; Fred B. Ortman, vice-president and general manager, Gladding McBean & Co.; James R. Page, banker; Lee A. Phillips, executive vice-president, Pacific Mutual Life Insurance Company, president, Pacific Finance Corporation.

A. W. Rhodes, capitalist; Dr. Louis B. Ricketts, consulting mining engineer chairman of board, Valley Bank of Phoenix; Henry M. Robinson, banker; president, Los Angeles Clearing House Association; E. S. Rowley, capitalist; A. B. Ruddock, president Southwestern Development Company, Pasadena; J. P. Sartori, banker; P. F. Schumacher, capitalist; L. E. Shepherd, capitalist; W. L. Stewart, president, Union Oil Company; W. A. Sutherland, banker and attorney; Russell McD. Taylor, insurance; C. C. Teague, president, California Fruit Growers' Exchange; Paul O. Tietzen, banker; Charles H. Toll, banker; W. L. Valentine, president, Fullerton Oil Company; R. M. Walker, president, Walker's, Inc.; G. M. Wallace, banker; J. G. Warren, president, Warren & Bailey Co.; W. J. Washburn, capitalist; S. F. Zombro, banker.

MAY COMPANY SALES EXPAND

(Continued from Fourteenth Page)

was exceptionally good, he added. The trend in modern merchandising is emphasizing style and colors in all lines and the May Company is paying particular attention to these features, according to Mr. May. With the new ten-story addition to the Los Angeles store, which will be ready for occupancy by next November, the present volume of business should be doubled within the next six years, Mr. May said.

Grain Markets in Observance of Good Friday

CHICAGO, March 29. (Exclusive)—The world's grain markets were closed today in observance of Good Friday. There was no news with the exception of rains over the Southwest, where winter wheat needs surface moisture to loosen the soil and help growth as there is said to be a better supply of subsoil moisture than usual. Western Kansas had a half-inch of rain and there was rain and mist all over the Southwest, precipitation ranging from a quarter to two inches. At Leigh, Okla., five inches fell. The Texas Panhandle had good rains. Crop reports from the Southwest making better showing and indications at present are for an average crop of winter wheat. In the central west prospects are in the main good and in the Northwest spring seeding is to commence shortly.

In Western Canada where a large crop of spring wheat is raised, a greater acreage is expected to be seeded. Precipitation from October, 1928, to March 1, 1929, was below normal. In the American Northwest there is said to be enough moisture to give seeded grain a start.

WOOL MARKET

BOSTON, March 29. (AP)—A few buyers are interested in the offerings of Texas twelve-month wools. Asking prices are mostly in the range of 1.00 to 1.05, scoured basis, with actual sales slow. Dealers are not inclined to make concessions to close sales.

NOTICIAS MUNDIALES DE ULTIMA HORA

NOTAS TELEGRAFICAS

Stalin Gravemente Enfermo

BERLIN, 29 de Marzo.—El dictador rojo de Rusia, José V. Stalin, ha sido atacado por una enfermedad cuyos síntomas son análogos a los que llevaron a la tumba a Lenin. Debido a la delicada situación política actual, se han hecho esfuerzos para ocultar la enfermedad de Stalin, pero apesar de ésto se ha sabido que es casi seguro que no pueda continuar al frente del gobierno. En los círculos diplomáticos se espera de un momento a otro el anuncio de que Stalin emprenderá un viaje a Crimea para pasar allí las vacaciones. Se abriga el temor de que el partido de la oposición, entre el cual se hallan muchos campesinos y no pocos miembros del ejército, aproveche esta oportunidad para emprender una recia ofensiva contra muchas de las medidas dictadas por Stalin.

Arreglos Para Viajes Transoceánicos en Zeppelin

NUEVA YORK, 29 de Marzo.—Hugo Allen de la Goodyear Zeppelin Company, de Akron, Ohio, llegó hoy a este puerto a fin de ultimar los arreglos para la llegada del dirigible Graf Zeppelin, en la primera semana de Mayo próximo. Se han proyectado dos viajes redondos entre Friedrichshafen, Alemania, y Lakehurst, New Jersey, con el estacionamiento necesario en ambos lugares, a fin de reaprovisionar el globo, de combustible y vituallas. Un poco más tarde la misma compañía organizará un viaje alrededor del mundo, con sólo tres estaciones en el camino.

Sacerdote Herido por un Padre Airado

CHICAGO, 29 de Marzo.—El padre Carlos A. Erkenswick fue herido por Gaetano Menna, hoy Viernes Santo, al salir de la Iglesia del Espíritu Santo. El italiano confesó que había disparado su revólver contra el sacerdote, porque éste hizo que dos de sus hijos fueran internados en la cárcel, como resultado de una acusación en que se les achacaba el robo de unos cepillos con limosnas para los pobres, que estaban colocados en el interior de la iglesia. Menna jura que sus hijos son inocentes; y que el haberlos encarcelado, privó a la familia de su trabajo y por consiguiente de dinero y alimentos. Por este motivo se decidió a matar al padre, que se encuentra gravísimo en el hospital, luchando entre la vida y la muerte. Se cree que Menna esté trastornado, por lo cual será objeto de un examen médico para comprobar si obró en su clara razón, o si realmente es un loco.

Se Prohibe Venta de Licores en Domingo en Rumania

BUCAREST (Rumania), 29 de Marzo.—El gobierno rumano expidió un decreto hoy, por el que se prohibe terminantemente la venta de bebidas alcohólicas en domingos, en todo el reino.

NOTAS LOCALES

Llamó Mal Ciudadano a su Cara Mitad

La señorita Victoria Ferrante, en sus declaraciones ante el magistrado Rankwich, en la vista de su petición de divorcio celebrada ayer, dijo que su marido, Francisco Ferrante, odiaba a los yankis y que había hecho todo lo posible por inducirla a ella a compartir tal sentimiento. "Es un fachista", aseveró la susodicha dama, 'y cree que el único país que hay sobre la tierra, digno de llamarse así, es Italia". El magistrado replicó, dirigiéndose al abogado de la señora, S. S. Hahn: "Bueno, si su marido odia a los Estados Unidos de Norteamérica, dejaremos que se vaya a Italia y se convierta allí en un fachista." Y al pronunciar tan graves y sesudas palabras, el magistrado firmó la sentencia que liberaba a la dama del "mal ciudadano" fachizante.

Tomaba el Ir a la Iglesia Como Pasatiempo

En otra vista de divorcio muy regocijada, la señora Lillie Elberg manifestó al magistrado Burnell, que conocía de su caso, esto: "Cuando me casé con Elberg éste insistió en que debíamos llevar a cabo la boda en una iglesia, con todas las formalidades del caso. Declaró que él era un asiduo asistente a los oficios y que no se 'sentiría' casado sino en tal guisa." Ella consintió, encantada y feliz; pero poco después de la ceremonia, se enteró que no solamente era ésta la primera vez que su marido pisaba un templo, sino que había estado en la cárcel en cuatro ocasiones. Se le concedió la nulificación de su contrato matrimonial, en el acto.

North-South Rail Project in West Urged

WASHINGTON, March 29. (AP)—A project for the construction of 238 miles of railroad from Nyssa, Or., to Winnemucca, Nev., the latter a point on the Western Pacific, was placed before the Interstate Commerce Commission today by the Idaho Pacific Railroad Company, a new corporation.

The petition, signed by Robert Phillips, of 15 Whitehall street, New York City, said that the Idaho Pacific Corporation would finance the proposed construction by sale of stock. It added that the line contemplated would serve to connect northwestern territory with California railroads.

A military purpose also would be served by the proposed line, by providing now nonexistent north and south communication in case of a Pacific Coast war invasion, it was said. Opportunity to give more data on the proposal was sought.

CHEESE PRICES

No. 1	New York Flats	.34
No. 2	New York Twins	.34
No. 3	New York Cheddars	.34
No. 4	Wisconsin Twins	.28½
No. 5	Wisconsin Daisies	.28
No. 6	Wisconsin Horns	.28
No. 7	Wisconsin Sandwich Prints	.26½
No. 8	Wisconsin Cream Brick	.29
No. 9	Tillamook Triplets	.29
No. 10	Tillamook Horns	.29
No. 11	Tillamook Sandwich Prints	.30
No. 12	Western Triplets	.23
No. 13	Western Horns	.23
No. 14	Western Sandwich Prints	.25
No. 15	California Flats	.24½
No. 16	Caso's Full Cream Jack	.24
No. 17	Caso's Half Skimmed Jack	.16½
No. 20	Old Block Swiss	.41½
No. 21	New Block Swiss	.33

BEEF GOING UP! (IN AIRPLANE)

Yearling Bull Will Fly From Wisconsin to Texas For Ceremony

OCONOMOWOC (Wis.) March 29. (AP)—While there may be some doubt as to whether the cow in the nursery rhyme ever did jump over the moon, one of her sons is going to fly.

A pure bred yearling Holstein bull, Carnation Badger Aero Lone Star, will leave Pabst airport here by airplane next Tuesday for a trip to Schullenburg, Tex., where he will be presented to a group of Texas dairy farmers.

The occasion for the gift is the breaking of ground for a milk condensery in Texas. The animal is to be sent by airplane in order that it may arrive in time for the ceremony, scheduled for Wednesday.

FURNISHED ROOMS HELD SOCIAL EVIL

Chicago University Urges Families be Persuaded to Move Into Flats

CHICAGO, March 29. (AP)—Social agencies were urged, in a survey announced today by the University of Chicago, to rehabilitate families living in furnished rooms by inducing them to move into unfurnished flats.

Existence in furnished rooms was found to be "socially demoralizing, comparatively expensive, and harmful to the health and morale of children." Among the conditions said to be found prevalent in rooming-house areas were drug addiction, begging, slovenliness, unhealthiness, shiftlessness, chronic moving, neglect of children, eviction, frequent divorce, and objectionable living accommodations.

The survey, by the university's school of social service and administration, added that cooking, eating, dressing and carrying on the household duties in one or two rooms "makes life difficult to keep above the lowest levels of bickering and degradation."

It was found that the number of "ne'er-do-well" and "tramp" families constantly is increasing in Chicago.

MISS RITTENHOUSE, STAGE ACTRESS, DIES

NEW YORK, March 29. (AP)—Florence Rittenhouse, 35 years of age, actress and president of the Twelfth Night Club, died of pneumonia last night. Burial will be in Philadelphia, her birthplace. Miss Rittenhouse, who was Mrs. J. Hammond Bailey in private life, began her stage career in Philadelphia and played for years in stock, appearing in the Poli and Stuart Walker companies. She probably was best known for her part in "The Shame Woman" here. Her last appearance on the stage was in "To-night at Twelve."

ENVOYS BID KELLOGGS BON VOYAGE

Ex-Secretary and Wife Leave Washington for Visit in Europe

WASHINGTON, March 29. (AP)—Happy as a schoolboy off for a vacation, former Secretary Frank B. Kellogg, relieved of his cares in the State Department, left today for New York to board a steamer for a visit to France and England before returning to St. Paul to resume his law practice there.

Many members of the Diplomatic Corps and officials of the State Department gathered about the former Secretary and Mrs. Kellogg at their train to bid them good-by.

French Ambassador Claudel headed the diplomatic contingent in the absence of the British Ambassador, Sir Esme Howard, dean of the corps, who was unable to attend but who sent his counsellor, Ronald Campbell. The little daughter of one of the diplomats presented a bouquet of roses to Mrs. Kellogg. There was a note of regret among the hundred or more persons who gathered about as they said their farewell to the Kelloggs.

CANADA HOLDS TRIO IN NAVY PLAN THEFT

VICTORIA (B. C.) March 29. (AP) Three persons, two men and a woman, reported to be suspected of the theft of naval plans, were under arrest here today. They were apprehended on the arrival of the liner Aorangi from Australia last night following receipt of cable instructions from the Antipodes. They were searched but it was not announced whether the reported missing naval documents were found. They were third-class passengers on the vessel. Royal Canadian Mounted Police from Victoria and naval officers from Esquimalt made the arrests.

A COMPLETE STOCKBROKERAGE SERVICE

We render a specialized service to those investors who are located outside of the city of Los Angeles.

I. E. MULLER & CO.
VAndike 4015. VAndike 5[illegible]
502 Financial Center Bldg.
Los Angeles, Calif.

Legal

SEALED BIDS, in triplicate, subject to the conditions contained herein, will be received until 11 A.M., May 7, 1929, and then publicly opened for furnishing all labor and materials and performing all work for Construction of Buildings and Utilities, including roads and walks at U. S. Veterans' Hospital, Palo Alto, California. This work will include excavating, reinforced concrete construction, hollow tile, gypsum blocks, marble work, iron work, built-up roofing, roof ventilators, metal lathing, plastering, carpentry, insect screens, steel sash, hardware, painting, glazing, plumbing, heating, electrical work and outside sewer, water, heat and electric connections, all as set forth on bid form. Bids will be considered only from individuals, firms or corporations possessing satisfactory financial and technical ability, equipment and organization to insure speedy completion of the contract and in making awards, the records of bidders for expedition and satisfactory performance on contracts of similar character and magnitude will be carefully considered. At the discretion of the Director, drawings and specifications may be obtained upon application to the Construction Division, Room 784, Arlington Building, Washington, D. C. and at the office of the Supervising Superintendent of Construction, U. S. Veterans' Hospital, Palo Alto, California. Deposit with application of a check or postal money order for $25.00 payable to the TREASURER OF THE UNITED STATES is required as security for safe return of the drawings and specifications within ten days after date of opening bids.

FRANK T. HINES, Director.

FOR THE INVESTOR OF MODERATE MEANS

Odd Lots

offer exceptional possibilities for profit thru diversification.

Write for our interesting booklet on ODD LOT buying and selling. It explains the many advantages of dealing in odd lots, and also contains a fund of valuable information on stock trading in general.

We are completely equipped to handle all orders in listed or unlisted stocks no matter how large or small.

In our spacious quotation Board Room we post in detail sales as made on the Los Angeles Stock Exchange and Los Angeles Curb Exchange.

"A Complete Brokerage Service"
AKIN-LAMBERT CO.
MEMBERS LOS ANGELES STOCK EXCHANGE, LOS ANGELES CURB EXCHANGE — SUITE 315 — CONSERVATIVE MARGIN ACCOUNTS SOLICITED
L. A. STOCK EXCHANGE BLDG.
639 South Spring Street — Telephone VAndike 1071

WANTED

Reliable man about 35 to 45 for Bond Sales Department in our Los Angeles Office. Man desired need not be experienced bond salesman but should have sales experience in some line, have been a resident of Los Angeles for at least five years and have confidence in own ability to sell sound securities, after being given financial training by us. Man experienced in selling Eastern securities and with established clientele should find this an attractive opportunity. Incidentals and automobile expense allowed. Also drawing account if necessary, under unusually liberal profit sharing contract. Reply by mail only giving experience, age, religion, nationality and amount of drawing account desired. Do not telephone or call as appointments for interview will only be made from letter of application.

Garard Trust Company of Chicago
Los Angeles Office—I. N. Van Nuys Bldg.

E. F. HUTTON & CO.
Members New York Stock Exchange
Ambassador Hotel — 643 S. SPRING STREET — 6619 Hollywood Blvd. — 545 South Olive Street
Head Office—61 Broadway, New York
PASADENA SAN DIEGO SAN FRANCISCO OAKLAND DEL MONTE SAN JOSE SANTA BARBARA

LOGAN & BRYAN
MEMBERS NEW YORK STOCK EXCHANGE
636 SO. SPRING STREET. BILTMORE HOTEL

Merrill, Lynch & Company
MEMBERS NEW YORK, CHICAGO, DETROIT, CLEVELAND STOCK EXCHANGE
411-414 I. N. VAN NUYS BLDG. Phone TRinity 6511

D. G. GRANT COMPANY — Formerly J. J. Doran Co.
STOCKS AND BONDS
Members Los Angeles Stock Exchange. Members Los Angeles Curb Exchange.
415 Citizens National Bank Bldg. Tel. MUtual 51[illegible]

THE WEATHER
(Official Report)

LOCAL OFFICE, U. S. WEATHER BUREAU, Los Angeles, March 29.—[Reported by H. B. Hersey, Meteorologist.] At 5 o'clock a.m. the barometer registered 29.97; at 5 p.m., 29.86. Thermometer for the corresponding hours showed 52 deg. and 65 deg. Relative humidity, 5 a.m., 80 per cent; 5 p.m., 56 per cent. Wind, 5 a.m., east, velocity 2 miles; 5 p.m., south, velocity 5 miles. Temperatures, highest, 70 deg.; lowest, 47 deg. Rainfall for season, 10.52 inches; normal to date, 13.55 inches; last season to date, 9.18 inches. Barometer reduced to sea level.

WEATHER CONDITIONS. — March 29: Light to moderate rains have fallen during the past twenty-four hours in the Lower Missouri and Middle Mississippi valleys and in Kansas, Oklahoma and Texas, and in Montana, Idaho, Washington, Oregon and extreme Northern California. Temperatures were much above normal this morning in the western lake region, the Upper Mississippi Valley and the northern Plains States, and were generally normal or above in other portions of the country. In Southern California clear, warm weather prevailed yesterday. It was clear this morning, except near the coast, where fog was reported at several points. The temperatures ranged close to normal. Fair weather will continue in Los Angeles and vicinity Saturday, with moderate temperature.

SUN, MOON AND TIDES.—Los Angeles, March 30: Sun rises 5:43 a.m., sets 6:12 p.m. Moon rises 11:44 p.m., sets 8:50 a.m. Los Angeles Harbor, March 30: High tides, 1:20 p.m. and 11:35 p.m.; low tides, 7:00 a.m. and 4:49 p.m.

LOCAL TEMPERATURES. — March 29: Minimum and maximum temperatures from Southern California points, reported yesterday to the Los Angeles office of the U. S. Weather Bureau were as follows:

Stations—	Max.	Min.
Imperial	91	49
Los Angeles Harbor	63	46
Mt. Wilson	63	50
Pasadena	83	48
Pomona	80	45
Porterville	68	40
Redlands	85	46
Riverside	83	48
San Bernardino	86	46
Santa Ana	77	44
Santa Barbara	73	42
Sierra Madre	78	57

LOCAL FORECAST

For Los Angeles and vicinity: Fair and mild Saturday and Sunday.

STATE FORECAST

SAN FRANCISCO, March 29.—Weather forecast:

San Francisco and vicinity: Fair and mild; moderate northwest and west winds.

Northern California: Fair and mild; moderate to fresh northerly winds on the coast.

Sierra Nevada: Fair; moderately cold; moderate west and northwest winds.

Sacramento, Santa Clara and San Joaquin valleys: Fair and mild; moderate north and northwest winds.

Southern California: Fair and mild; gentle to moderate west and northwest winds on the coast.

ARIZONA FORECAST

PHOENIX (Ariz.) March 29. — Forecast for Arizona: Occasional rain Saturday; cooler Sunday fair.

COLORADO RIVER

YUMA (Ariz.) March 29. — [Exclusive Dispatch from the U. S. Reclamation Service.] Gauge height Colorado River, 18.20 feet. Discharge, Friday, 11,800 cubic feet.

TEMPERATURES

Stations—Conditions, 5 p.m.	Temperatures—Max.	Min.	Precipitation.
Boise—Partly cloudy	46	32	0
Boston—Clear	48	36	0
Buffalo	42	32	0
Chicago—Cloudy	52	40	T.
Denver—Clear	70	42	0
Edmonton—Pt. cloudy	24	14	0
El Paso—Cloudy	78	42	0
Eureka—Clear	50	38	0
Flagstaff—Cloudy	64	30	0
Fresno—Clear	68	48	0
Havre—Cloudy	34	..	.32
Helena—Partly cloudy	38	28	T.
Kamloops—Cloudy	44	28	0
Kansas City—Clear	52	44	0
Lander—Clear	48	44	0
Los Angeles—Clear	65	47	0
Memphis	68	50	0
Modena—Clear	68	34	0
Needles—Cloudy	92	50	0
New Orleans—Clear	84	68	0
New York—Clear	54	38	0
North Head—Pt. cloudy	44	38	.02
Oklahoma—Clear	64	46	0
Omaha—Cloudy	64	44	0
Phoenix—Partly cloudy	86	50	0
Pittsburgh	46	32	0
Portland, Or.—Cloudy	46	36	.18
Red Bluff—Clear	68	44	0
Roseburg—Raining	48	30	.08
St. Louis—Cloudy	50	48	.14
St. Paul and Minneapolis—Cloudy	60	34	0
Sacramento—Clear	66	44	0
Salt Lake City—Clear	48	44	0
San Diego—Cloudy	62	48	0
San Francisco—Clear	60	48	0
Santa Fe—Clear	66	30	0
Seattle—Cloudy	46	36	0
Spokane—Snowing	40	28	T.
Tonopah—Clear	58	42	0
Tucson—Partly cloudy	80	42	0
Washington—Pt. cloudy	60	36	0
Winnemucca—Clear	52	34	0
Winnipeg—Snowing	34	44	.02
Yuma—Cloudy	92	54	0

Steamships

HAWAII

Over the Smoothest of Pacific Routes...

in a palatial cruiser to a paradise of flowers, romance and exotic, tropical charm!

Weekly Sailings

S.S. City of Honolulu Apr. 6
S.S. Calawaii Apr. 13
S.S. City of Los Angeles Apr. 20
S.S. Diamond Head Apr. 27

Specially Serviced Spring Tours—20 days from Los Angeles back to Los Angeles, on the palatial cruisers "City of Los Angeles," April 20 and May 18, and "City of Honolulu" May 4 and June 1.

Surprisingly moderate cost covers every necessary ship and shore expense. Write for illustrated folder "Spring Tours to the Isles of Paradise."

LASSCO
LOS ANGELES STEAMSHIP CO.

730 So. Broadway . . . Tel. VA ndike 2421
505 So. Spring St. . . . Tel. VA ndike 2421
6733 Hollywood Blvd. . . . Tel. GL adstone 3303
32-49

ALASKA DIRECT!

S. S. Dorothy Alexander

Sails From Los Angeles June 4 to SKAGWAY via SITKA

Make Reservations Now

Phone MUtual 4321
815 So. Spring—501 West 5th

PACIFIC S.S. CO
THE ADMIRAL LINE

See YOSEMITE on your trip EAST

A memorable experience in Springtime!

Accommodations at the distinctive Ahwahnee $10 and up; other accommodations, $1.50 and up.

Every Yosemite service at

YOSEMITE PARK and CURRY CO.
609 W. 6th St., Phone VAndike 5022
Los Angeles

$1250 ROUND THE WORLD

PRESIDENT LINER SAILS EVERY WEEK FROM LOS ANGELES

DOLLAR STEAMSHIP LINE

514 W. SIXTH ST., LOS ANGELES, CALIF.
Telephone TRinity 4891

Resorts

FREE ATTRACTIONS on the PIER at Venice

EASTER SUNDAY

50c Round Trip
Pacific Electric Ry.

MOUNT WILSON

THE MOUNT WILSON HOTEL AND BUNGALOWS, but 21½ miles from Los Angeles, is open all year 'round. Lodging $2.00 and up. See 70 towns by their lights. World's largest Observatory open daily. Free illustrated Astronomical Lecture, Friday nights, and chance to look through telescope. Wide auto road open to all automobiles. Daily stage leaves L. A. and Pasadena. See Times and all other Information Bureaus or phone Sterling 8934F2. A. G. CHILDS, Mgr.

VITAL RECORD

INTENTION TO MARRY

The following notices of intention to marry were issued yesterday. Name and age given.

ARRINGTON — HENLEY. Charles A. Arrington, 32; Theresa E. Henley, 30.
BASYE — HAWES. Joseph V. Basye, 27; Sigrid B. Hawes, 28.
BENSON—McGEE. Robert E. Benson, 25; Edith V. McGee, 24.
BOGAN—ECK. John A Bogan, 26; Louise C. Eck, 25.
BROWN — NICHOLS. Eugene Brown, 28; Helen Nichols, 22.
BROWNING—CARROLL. Frank M. Browning, 23; Daisy W. Carroll, 20.
BURGENER—BODLEY. William P. Burgener, 35; Helen F. Bodley, 30.
CHAMBERLIN—NEAL. William V. Chamberlin, 21; Harriet F. Neal, 18.
CRANE — SCOTT. Harry J. A. Crane, 37; Margaret M. Scott, 29.
DECKER — IRWIN. Clyde J. Decker, 21; Dora N. Irwin, 18.
EVANS—RUDOLPH. Claude D. Evans, 28, Martha E. Rudolph, 27.
FRANCO — MEJIA. Simon R. Franco, 25; Anita Melia, 16.
FURBER—HAYWARD. John T. Furber, 32; Edith V. Hayward, 27.
GAGNON—GIBSON. William Gagnon, 27; Mary J. Gibson, 21.
GAHLAU — ORR. Harold E. Gahlau, 24; Katheryn B. Orr, 22.
GROW—GIBBINGS. Robert E. Grow, 22; Mary A. Gibbings, 18.
HALL—JOHNSON. Lynn M. Hall, 24; Helen K. Johnson, 16.
HASSAN — PETERSON. Frank C. Hassan, 29; Jewell F. Peterson, 43.
HEINONEN — KOSKELA. John Heinonen, 53; Anna Koskela, 48.
HIRSCH—ANDERSON. Carl F. Hirsch, 27; Lillian G. Anderson, 28.
HODGES—HOWELL. Abel B. W. Hodges, 64; Helen B. Howell, 47.
HURST—WASHINGTON. Charles E. Hurst, 24; Irene Washington, 19.
JERDONE — DAVIS. Frank H. Jerdone, 27; Thelma C. Davis, 22.
JEWELL—CERNY. Warren R. Jewell, 21; Louise Cerny, 19.
KLEIN—KAPLAN. Samuel Klein, 30; Rose Kaplan, 24.
KOCH—ATCHLEY. Herman A. Koch, 21; Lila O. Atchley, 20.
LASCANO—MENDOZA. Sebastian Lascano, 37; Remedios S. Mendoza, 45.
LOPEZ—ESTRADA. Juan Lopez, 25; Guadalupe Estrada, 23.
MABRY—RICHARDS. Leonard T. Mabry, 29; Winifred A. Richards, 20.
MANNING—RANKIN. Dewey O. Manning, 30; Hazel A. Rankin, 33.
MATTHEWS—HART. James D. Matthews, 29; Edith J. Hart, 28.
McPEAK—McLAIN. Ronald J. McPeak, 23; Ina L. McLain, 23.
MYERS — BARRY. Claudia K. Myers, 21; Wanda Barry, 18.
NEFF—KREPP. Herbert C. Neff, 38; Bessie G. Krepp, 26.
PALACIO — BALL. Celestino Palacio, 25; Alice R. Ball, 24.
PANOS—TSIRONIS. Constantine B. Panos, 33; Bessie D. Tsironis, 17.
QUAYLE—MITCHELL. Allen T. Quayle, 22; Ivy M. Mitchell, 21.
RICHARDSON—BREWBAKER. Henry Richardson, 31; Ruby H. Brewbaker, 33.
RYAN — WALSH. Edward A. Ryan, 32; Mary C. Walsh, 29.
SCHROEDER—SAVOY. Harvey J. Schroeder, 23; Elmore Savoy, 26.
SHELLEY — PYLE. John L. Shelley, 21; Wanita K. Pyle, 18.
STAPP—HOWARD. William W. Stapp, 22; Mamie B. Howard, 22.
SWANSON—RHODES. George A. Swanson, 35; Emily A. Rhodes, 37.
TERMINEL — OVIEDO. Agustin Terminel, 32; Rosario Oviedo, 24.
TURNER—WITCHMOND. Raymond L. Turner, 33; Laura C. Witchmond, 21.
WEAVER — BALLARD. Louis Weaver, 21; Barbara J. Ballard, 20.
YOUNG — OWEN. J. Leonard Young, 24; Aviee L. Owen, 25.

BIRTHS

Names, sex, place and date of birth.

AUTREY. Mr. and Mrs. Ernest. Daughter. Hollywood C. B. M. Hospital. March 25.
BENJAMEN. Mr. and Mrs. Eugene. Boy. Dunbar Hospital. March 21.
CORTELLA. Mr. and Mrs. Joseph. Boy. Hollywood C. B. M. Hospital. March 25.
HART. Mr. and Mrs. Stadden. Boy. Good Samaritan Hospital. March 28.
HILL. Mr. and Mrs. William. Daughter. Angelus Hospital. March 24.
JACKSON. Mr. and Mrs. William. Boy. Good Samaritan Hospital. March 26.
JONES. Mr. and Mrs. William. Boy. Dunbar Hospital. March 26.
LEWIN. Mr. and Mrs. Joseph. Boy. Angelus Hospital. March 24.
MAGUIRE. Mr. and Mrs. Vincent. Boy. Hollywood C. B. M. Hospital. March 25.
MILLER. Mr. and Mrs. Le Roy. Daughter. Angelus Hospital. March 24.
MORGAN. Mr. and Mrs. George. Daughter. Private Home Hospital. March 27.
MORITZ. Mr. and Mrs. Peter. Daughter. Angelus Hospital. March 24.
NICHOL. Mr. and Mrs. Walter. Boy. 5602 Homeside avenue. March 28.
RAMEY. Mr. and Mrs. Wright. Daughter. Battle Creek Hospital. March 26.
RANDALL. Mr. and Mrs. John. Boy. Private Home Hospital. March 25.
REED. Mr. and Mrs. Samuel. Daughter. Martha Lee Hospital. March 23.
RISKEY. Mr. and Mrs. Roy. Daughter. Hollywood C. B. M. Hospital. March 26.
RUDNICK. Mr. and Mrs. Benjamin. Boy. Hollywood C. B. M. Hospital. March 26.
SCOTT. Mr. and Mrs. John. Boy. Monte Sano Hospital. March 26.

DIVORCE SUITS FILED

ADAMS. Lena K. against Thaddeus L.
AXELSON. Margaret H. against Jule C.
BLACK. Calvin H. against Dora E.
CABIATI. Henry against Catherine.
COHEN. Bessie against George M.
COLEMAN. Elizabeth against David.
CONLIN. Lillian M. against Claude A.

DIVORCE SUITS FILED

CORCORAN. Bessie J. against Harry F.
CORRIN. James A. against Thelma G.
DEAL. Catherine against Park.
DUNN. Gladys M. against James.
GANNON. James A. against Doris L.
GRABOW. Nancy against Henry.
GRAHAM. Valera against J. K.
GRUIS. Eleonore L. against Edward H.
HAASE. Hazel C. against Edward E.
HAEDRICK. Court C. against Teressa M.
HAMANN. Inez E. against David.
HARPER. Margaret against Roderick K.
HARRIS. Abner B. against Mary B.
HASTON. Gladys R. against John C.
HELTON. Mildred C. against William B.
HUNT. George E. against Cordelia.
JAMES. Etta A. against Merle D.
JOHNSON. Jewel against William C.
JOHNSON. Velda B. against Louis R.
JORDAN. La Francis against Pauline E.
LEVY. Emma J. against Samuel E.
MacGREGOR. Martha J. against Claude R.
OLERUD. Myrtle E. against Gilbert A.
PHILLIPS. Millicent D. against Guy C.
POULA. David against Ethel.
RUSSELL. Mary G. against Albert E.
TINDALL. Jewel against Raymond.
UNDERWOOD. Alice A. against Charles H.
WITHEREL. Edna L. against Earl W.

DIVORCE DECREES GRANTED

ANNAND. Vivian J. from Douglas R.
BALDWIN. H. M. from Mary.
BISCHOF. Mary A. from Herman.
BOTSFORD. Atrell H. from Harry A.
CAIN. Mae from Edward N.
CHAFFEE. Marjorie from Jerome B., Jr.
EMRICH. Anna M. from Jesse L.
GABLE. Josephine D from William C.
GITTENS. George A. from Margee L.
GOLDMAN. Helen from Samuel.
HOWARD. Mary M. from Lewis B.
KING. Martin from Pearl.
KOLB. Ida S. from L. Claude.
LINDER. Maude G. from Fred W.
LYTLE. Edna F. from Lowry R.
MAUER. Gertrude V. from John W.
McDONALD. Elizabeth from George A.
McLANE. Laura B. from Jesse N.
MORGAN. Norman from Pearlie.
ODUM. A. B. from T. A.
OLSEN. Mabel H. from Olaf C.
PATTEN. John S. from Alice J.
PATTERSON. Fern H. from Homer W.
PERRY. Frieda M. from William A.
RONEY. Herbert H. from Dorothy M.
RUBIO. Guadalupe from P.
SKLENAR. Margarette from Joseph F.
TETRICK. Grace R. from Guy A.
VALDEZ. Vicente V. from Fermin.
VAN PELT. Vezzil E. from Myrtle I.
WATERS. Sampson G. from Lola M.
YATES. Ernest C. from Delma.

NATURALIZATION PETITIONS

Petitions for naturalization, with name, nationality and residence given, have been filed with the United States District Court, as follows:

Frank Poddany, 1300 West Sixty-seventh street, Los Angeles; Czecho-Slovakia.
Tatiana Poddany, 1300 West Sixty-seventh street, Los Angeles; Czecho-Slovakia.
George Temple, 1214 Royal Court street, Los Angeles; Great Britain.
Sonia Kapelus, 950 Stone street, Los Angeles; Russia.
Yetta Paterman, 2457 Folsom street, Los Angeles; Russia.
Julia Galbany, 2210 Burton avenue, Willowbrook; Hungary.
Wilhelm Foelsing (William Foelsing,) 1319 Twenty-third street, Santa Monica; Germany.
Helga Orton, 2261½ West Twenty-seventh street, Los Angeles; Denmark.
Elizabeth Remere Gilchrist McQuattie, 2791 Coolidge street, Los Angeles; Great Britain.
Andrew Ronald, 1221 Loma Vista Drive, Long Beach; Great Britain.
Carlo Madinius Lewin Andersen, 335 South Catalina avenue, Pasadena; Denmark.

OFFICIAL DEATH LIST

Name and place of death—	Age.	Date.
ADAMS, Estella, Los Angeles	67	Mar. 26
BOULDER, Edward, Los Angeles	83	Mar. 27
BROOKS, Mary, Los Angeles	26	Mar. 26
BROWN, Frank, Los Angeles	61	Mar. 26
DOBSON, Florence, Los Angeles	29	Mar. 27
FOSTER, Alice, Los Angeles	78	Mar. 27
GREEN, Elizabeth, Las Angeles	70	Mar. 27
HOLTMAN, Henry, Los Angeles	29	Mar. 27
JORDAN, Frank, Los Angeles	24	Mar. 27
LESTE, Caroline, Los Angeles	73	Mar. 27
OWENS, Edna, Los Angeles	42	Mar. 28
RICHARDS, Mary, Los Angeles	53	Mar. 28
SNYDER, Horatio, Los Angeles	60	Mar. 26
STEWART, Charles, Los Angeles	80	Mar. 26
SULLIVAN, Jeremiah, Los Angeles	48	Mar. 27
THOMPSON, Martha, Los Angeles	76	Mar. 27
TIMMERMAN, Annie, Los Angeles	67	Mar. 28
TYRRELL, Frank, Los Angeles	68	Mar. 27
WHEELER, Harry, Los Angeles	78	Mar. 27
WOODS, Inez, Los Angeles	23	Mar. 27

DEATHS

With Funeral Announcements.

AUSTIN. Funeral services for Dawn Austin will be held today at 1 p.m. from the chapel of Brown Brothers, 935 West Washington street. Interment, Evergreen Cemetery.

BARNES. Henry S. Barnes.
Remains at the chapel of W. A. Brown, 1815 South Flower street. Notice of funeral later.

BALDWIN. March 29, D. Merrill Baldwin, dearly beloved husband of the late Mary E. Baldwin; loving father of Mrs. C. H. (Lois) Hallock, and grandfather of Mrs. H. I. Weber of Cleveland, O.; Dr. L. G. and J. Merrill Hallock, Irving R. Baldwin and Eleanor Kinne.
Friends may view the remains Sunday at Garrett Brothers' Mortuary, 921 Venice Boulevard. Funeral services private.

BISETTI. Funeral of James Bisetti today at 2:30 p.m. from the chapel of Godeau & Martinoni, 828 West Washington street.

BROBERRY. Alexander Broberry.
Remains at the chapel of W. A. Brown, 1815 South Flower street. Notice of funeral later.

BROWN. Bert M. Brown.
Funeral services today at 2 p.m. from the Le Roy Bagley Mortuary, 5440 Hollywood Boulevard.

CLANTON. Charles W., of Norwalk, beloved husband of Mary E. Clanton and loving father of Mrs. C. W. Catlett of Long Beach, O. R. Clanton of Pasadena and Dean Clanton of Norwalk.
Funeral services Saturday at 2 p.m. at the M. E. Church, Norwalk. Interment, Forest Lawn Mausoleum.

DESMOND. The funeral services of Mrs. Orrie E. Desmond will be held today at 3 p.m. from the chapel of W. A. Brown, 1815 South Flower street.

ELLIOTT. March 28, Arthur M. Elliott, late of 7111 Bonsallo avenue, aged 55 years, beloved husband of Ethel A. Elliott and father of C. A. Elliott.
Services will be held this (Saturday) morning at 10:30 o'clock in Garrett Brothers' Mortuary, 921 Venice Boulevard.

FLORES. Services for Simon Flores will be held today at 2 p.m. from St. Isabell's Church, corner Boyle and Hollenbeck streets, under direction of Ruppe Mortuary, 5969 Compton avenue.

FORREST. At 117 East Pine avenue, Alhambra, Mrs. Emma Forrest.
Remains in care of Cresse's, Highland Park. Funeral notice later.

GARDNER. March 28, at 5812 Harold Way, Martha E. Gardner.
Services today at 1 p.m. from Pierce Brothers' chapel.

GRITZNER. Frederick A. Gritzner, aged 66 years, at 343 Euclid avenue, Santa Monica, devoted husband of Shirley S. Gritzner.
Funeral services will be held Monday at 10 a.m. from the Little Church of the Flowers, Forest Lawn Cemetery. Mendenhall Funeral Home, 1318 Fourth street, Santa Monica, directors.

HAIGHT. John F. Haight, beloved husband of Anna M. Haight and loving father of Lee Edna Hensley of Los Angeles.
Announcement of funeral later by Ruppe Mortuary, 950 West Washington street. (San Francisco papers please copy.)

HARDING. March 28, John Harding.
Remains at Bresee Brothers.

HOFFMAN. Mrs. Ellen Hoffman.
Remains at the chapel of W. A. Brown, 1815 South Flower street. Notice of funeral later.

DEATHS

With Funeral Announcements.

HARDMAN. March 28, James M. Hardman, loving father of Barbara Esther Hardman; brother of Morris, Max and Celia Hardman, Mrs. L. M. Spiegel, Mrs. F. Kahn and Mrs. Lillian Danziger.
Services Sunday at 2 p.m. at Malinow & Simons funeral chapel, 1218 South Flower street, to be followed by Masonic services, under auspices of West Gate Lodge, No. 335, Maurice Smith, Master.

HERON. In Los Angeles, March 28, Samuel J. Heron, loving father of Mrs. A. E. Smith and Mrs. Bert Glennon of Los Angeles.
Funeral services will be held at 2:30 p.m. Monday, April 1, from the Hollywood Cemetery chapel. Connell Co., directors.

JACOBSON. Rev. Andrew Jacobson.
Remains at the chapel of W. A. Brown, 1815 South Flower street. Notice of funeral later.

JEANS. At 4430 Gainsborough avenue, B. F. Jeans, beloved husband of Mrs. Clara Helen Jeans; devoted father of Mrs. Stanley Matthews of this city, Mrs. Walter T. Fishleigh of Detroit, Mich., and loving grandfather of Jean Fishleigh and Courtney Matthews.
Funeral services today at 2:30 p.m. from his late residence, 4460 Gainsborough avenue. Interment, Forest Lawn Mausoleum. W. A. Brown, funeral director.

JONES. March 29, Elizabeth Davis Jones, mother of Willard D. Jones, Mrs. John L. Higgins and Mrs. Elsie Prince.
Funeral private, Monday, April 1, at 8:30 a.m., from the late residence, 1164 North Heliotrope Drive. Requiem mass at the Church of the Immaculate Heart of Mary at 9 a.m. Cunningham & O'Connor, directors.

LEWIS. March 29, at 1328 Fourth avenue, Rozelle Kinsey Lewis, father of Lottie Lewis Gregory.
Services Monday, April 1, at 3 p.m., from Pierce Brothers' chapel. Interment, Inglewood Cemetery.

LODGE. Elizabeth, late of 5725 Lexington avenue, aged 16 years, loving daughter of Mrs. Jessie H. Lodge and sister of Maurice and Myron Lodge.
Funeral today at 12 o'clock from the Little Church of the Flowers, Forest Lawn. Bramble Funeral Home in charge.

MacLANE. Suddenly, at Long Beach, Nina Lucille MacLane.
Funeral services at Noble's chapel, San Fernando, today at 2:30 p.m. Interment, Grand View Mausoleum, Burbank.

McCLURE. Funeral services for Henry Clay McClure today at 1:30 p.m. from the chapel of R. C. Dellenbaugh & Co., 630 Venice Boulevard.

MERKT. At Berkeley, March 26, Fredericka Mary, beloved wife of Louis Merkt; loving mother of infant twins, and beloved daughter of Albert and Minnie Dohner; a native of San Francisco, aged 23 years.
Friends are invited to attend services at the Little Church of the Flowers, Forest Lawn Cemetery, Monday, April 1, at 2 p.m. Remains may be viewed Sunday at the chapel of Sharp & O'Connor, 931 Venice Boulevard.

MOORE. At 5327 Abbott Place, Linton B. Moore.
Remains at Cresse's, Highland Park. Funeral announcement later.

ODENTHAL. Services for Minor A. Odenthal, Monday, April 1, at 2 p.m., from Pierce Brothers' chapel.

ORAHOOD. Mrs. Mary E. Orahood.
Remains at the chapel of W. A. Brown. Interment, Denver, Colo.

OWENS. The funeral services of Mrs. Edna M. Owens will be held today at 2 p.m. from the Little Church of the Flowers, Forest Lawn Cemetery. W. A. Brown, funeral director.

PACKARD. March 29, Maude Packard, aged 73 years, of 764 Whittier street.
Services today at 11 a.m. at the Little Church of the Flowers, Forest Lawn. Edwards Brothers, directors.

PARA. March 29, Ramon Para.
Remains at Bresee Brothers.

PETERSON. March 26, Gilbert Peterson.
Services Monday, April 1, at 3 p.m., from Pierce Brothers' chapel. Interment, Inglewood Cemetery.

POLAKOFF. Mrs. Ludmila K. Polakoff.
W. A. Brown, funeral director.

PUGH. Services for Daniel Smith Pugh today at 10 a.m. from Pierce Brothers' chapel.

RAUCHO. Eva Raucho
Funeral today at 10 a.m. from Gus Alvares & Moore.

REDMON. March 27, Marie Redmon, loving mother of Vilas and Virgil Redmon.
Funeral Monday, April 1, at 8 a.m., from chapel of Cunningham & O'Connor, 1031 South Grand avenue. Requiem mass at St. Paul's Church at 9 a.m. Interment, Calvary. (Omaha papers please copy.)

REID. Fred J., aged 58 years, of 2319 Avenue 31, beloved husband of Minnie M. Reid.
Remains in care of Edwards Brothers' Mortuary, 936 Venice Boulevard.

REID. Minnie M. Reid, aged 56 years, of 2319 Avenue 31, beloved wife of Fred J. Reid.
Remains in care of Edwards Brothers' Mortuary, 936 Venice Boulevard.

RICHARDS. Mrs. Mary Belle Elliott Richards died at residence of her father, John Mackay Elliott, Thursday, March 28.
Services from St. Paul's Cathedral, 2:30 p.m. Saturday, March 30. Interment private.

SCOTT. In this city, March 28, 1929, Bernard H. Scott, aged 70 years, beloved father of Mrs. Mary Scott MacDonald of San Francisco and Bernard H. Scott, Jr., of Glendale.
Funeral services will be held Monday, April 1, at 10:30 a.m., in the Holy Family Catholic Church, Glendale. Interment, Forest Lawn Cemetery. Kiefer & Eyerick, Glendale, directors. (San Francisco, Cal., and Boston, Mass., papers please copy.)

SCOTT. March 25, at 1462 West Vernon avenue, Mrs. Mazie Scott.
Remains in care of Edwards Brothers' Mortuary, 936 Venice Boulevard.

SMITH. Funeral services for Frank A. Smith at Bresee Brothers' chapel, 855 Figueroa, Saturday at 3 p.m.

STRUBLE. Suddenly, in this city, March 29, 1929, Edward S. Struble, aged 76 years, beloved husband of Clara L. Struble and father of Mildred C. Struble of this city and Mrs. Maude S. Calhoun of Spokane, Wash.
Funeral services will be held at the chapel of Paul D. Robinson, 1001 West Washington street, Sunday, March 31, at 4 p.m.

TIMMERMAN. The funeral services of Mrs. Annie Timmerman will be held today at 2 p.m. from the chapel of W. A. Brown, 1815 South Flower street.

TRIEB. Sophia Trieb, beloved wife of Cornelius Trieb and mother of Mrs. Hulda A. Steingrebe, Ernest C., Martin H. and Carl F. Trieb.
Services will be held today at 3 p.m. from Ruppe Mortuary, 950 West Washington street. (Kansas City, Mo., papers please copy.)

TYRRELL. Services for Frank M. Tyrrell today at 1 p.m. from the Little Church of the Flowers. Interment, Forest Lawn Mausoleum. Pierce Brothers, directors.

VOIGT. At 900 West Fortieth Place, March 28, Meno Voigt, husband of Jessie Voigt; father of Mrs. Marguerite Scott, Carrie Voigt, Mrs Bertha Jordan, Mrs. Jessie Marcelli and Mrs. Helen Hunter.
Funeral services at Bresee Brothers' chapel, 855 Figueroa, Tuesday at 1:30 p.m., under auspices Los Angeles Commandery, No. 9, K.T.

WARD. March 28, C. E. Ward of Humbolt, Iowa.
Services today at 3 p.m. from Pierce Brothers' chapel.

WELLS. George G. Wells.
Remains at the chapel of W. A. Brown, 1815 South Flower street. Notice of funeral later.

WHEELER. Services for Harry V. Wheeler today at 11 a.m. from Pierce Brothers' chapel.

FUNERAL DIRECTORS

RUPPE MORTUARY
950 West Washington Street
WEstmore 3307

ROBINSON & ADAIR, INC.
Successors to Booth & Boylson Co.
817 VENICE BLVD. WE. 3454.
GEO. M. ADAIR. W. M. JOHN.

PAUL D. ROBINSON
Former President of Robinson & Adair, Inc.
1001 West Washington. WE. 1001

BROWN BROTHERS
Resident of Los Angeles since 1897.
935 West Washington. WE. 1061

EDWARDS BROTHERS, INC.
SERVICE, ECONOMY, RELIABILITY
936 Venice Boulevard (18th st.) WE. 5848

BRESEE BROTHERS
FREE PARKING IN PRIVATE GARAGE
855 SOUTH FIGUEROA PA. 1125

WASHINGTON COMPANY
735 West Washington street. WE. 5615
J. C. BROWN. BEN ISHAM

E. Clair Overholtzer Co.
WE. 6147 1236 South Grand.

GARRETT BROTHERS
921 Venice Boulevard (16th st.) WE. 2039

E. C. Koop, 1814 West Washington

FLORISTS

FOREST LAWN FLOWER SHOP
Adjoining
The Little Church of the Flowers
Forest Lawn Memorial Park
Flowers for every occasion.
Location Assures Your Flowers On Time
ALbany 1121

WHAT'S DOING Today

Los Angeles City and Municipal League educational forum, clubhouse, 833 South Spring street, noon.

Poetry and Music Club of Los Angeles birthday anniversary program and meeting, Recital Hall, Majestic Theater Building, 8 p.m. Public invited.

California State Society Daughters of the Revolution luncheon and business meeting, 940 West Twentieth street, noon. Mrs. E. E. Smith will speak on "Internationalism."

Hollywood, Alhambra, and Monrovia High School lip-reading classes joint meeting, Los Angeles League of the Hard of Hearing clubrooms, 2026 West Ninth street, 7 p.m.

California Federation of Women's Clubs board meeting, district headquarters, 2103 South Hobart Boulevard, 10 a.m.

Matinee Musical Minors mass meeting, 835 Tremaine avenue, evening.

Free permanent California exhibit, scenic motion pictures, State Exposition Building, Exposition Park, 10 a.m. to 4:30 p.m.

Southwest Museum exhibit, Highland Park, afternoon.

Los Angeles Museum exhibit, Exposition Park, 10 a.m. to 4:30 p.m.

California Botanic Gardens plant exhibit, Mandeville Canyon, 9 a.m. to 6 p.m.

Huntington Library and Art Gallery are open to those holding admission cards from 1:30 to 4:30 p.m. Admission cards may be obtained by sending stamped and self-addressed envelope to the library in San Marino, Cal.

Baseball, Wrigley Field, 2:15 p.m. Seattle vs. Los Angeles.

State Societies

St Joseph County (Ind.) Society picnic and reunion, Sycamore Grove Park, all day.

Motion Pictures

Broadway Palace, Broadway between Sixth and Seventh—"The Canary Murder Case."
Fox Criterion, 642 South Grand avenue—"Abie's Irish Rose."
Fox Carthay Circle, Wilshire at Carthay Center—"The Iron Mask."
Million Dollar, Broadway at Third—"Redskin."
Grauman's Chinese, 6925 Hollywood Boulevard—"Broadway Melody."
Loew's State, Seventh and Broadway—"Fancy Baggage."
Paramount, Sixth and Hill—"Wolf Song."
Tower, Eighth and Broadway—"Conquest."
United Artists, Broadway near Ninth—"Hearts in Dixie."
Warner Brothers, Hollywood at Wilcox—"Sonny Boy."
Grauman's Egyptian, 6708 Hollywood Boulevard—"Wild Orchids."
West Coast Uptown, Tenth and Western—"The Ghost Talks."
Fox Boulevard, Washington and Vermont—"The Greyhound Limited."

Stage

Belasco, Eleventh and Hill—"Silent House."
Biltmore, Fifth and Grand—"Strange Interlude."
Egan, Figueroa at Pico—Dark.
El Capitan, Hollywood near Highland—"Courage."
Figueroa Playhouse, Figueroa near Ninth—"The House of Women."
Mission Playhouse, San Gabriel—Mission Play.
Vine-street, Vine near Sunset—"Broadway."
Hollywood Play House, 1733 North Vine—"Mother's Millions."
Majestic, Ninth and Broadway—"The Swan."
Mason, 127 South Broadway—Dark. ("Royal Box" coming.)
Mayan, Eleventh and Hill—"Squawk."
President, 744 South Broadway—"The Bad Man."
Hollywood Music Box, 6126 Hollywood Boulevard—Dark.

Varieties.

Burbank, Sixth and Main—Burlesque.
Follies, Fourth and Main—Burlesque.
Orpheum, Ninth and Broadway—Sophie Tucker.
Hillstreet, Eighth and Hill—Marion Harris.
Pantages, Seventh and Hill—"The Cohens and Kellys in Atlantic City."

ARIZONA WANTS "LIFER"

PHOENIX, March 29. (AP)—Gov. Phillips today signed a requisition on the Governor of California asking for the return to this State of Frank George, who was arrested recently in Los Angeles. George will be returned to the State prison at Florence to serve a life sentence for first degree murder.

CEMETERIES

INGLEWOOD PARK
Southern California's Largest Cemetery
A Burial Ground Founded for Eternity
Mausoleum—Beautiful Chapel—Crematory
TU. 6464. TH. 6837

Forest Lawn Memorial Park
Among the Hills
The Most Famous Cemetery in America
Home of The Little Church of the Flowers
Glendale avenue and San Fernando Road
Telephone ALbany 1131

HOLLYWOOD CEMETERY
MAUSOLEUM, CREMATORY, Columbarium. Perpetual care. Beautiful Hollywood Chapel available for services without cost. 6000 Santa Monica Blvd HE. 3830. HO. 8455.

MAUSOLEUMS

ANGELES ABBEY
Close-by Los Angeles on Long Beach Blvd.
Crypts and Niches reasonably priced.
Visitors welcome. Office, 603 Central Bldg.
Telephone TUcker 9532.

Forest Lawn Mausoleum
The Largest Mausoleum in California
Anchored in the rock
Of the everlasting hills.
Forest Lawn Memorial Park
Glendale avenue and San Fernando Road.

Inglewood Park Mausoleum
An everlasting BURIAL PLACE of unequaled Dignity and Beauty
City office, TU 6464 Cemetery, TH. 6837

MONUMENTS

MONUMENTS, MARKERS, MAUSOLEUMS
VICTOR GRANITE CO.
5975 Santa Monica Blvd. HO 31—

CEMETERY LOTS

SIX-GRAVE lot, Plot C, Mignonette, Inglewood Park. High and sightly. Mr. Downer, 318 Raycroft avenue, Long Beach. Phone L. B. 344345.

TWO three-grave lots, Utopia plot, Inglewood Park, high and sightly. 19 Second street, Hermosa Beach. Phone 1261.

Sessions Barred for Sinn Feiners

BELFAST (Ireland) March 29. (AP) The Ulster government has taken decisive measures with so-called extreme Sinn Feiners in Northern Ireland, the latter having arranged meetings for Easter Sunday in the large centers to commemorate the 1916 rebellion.

Declaring that there was every reason to believe that holding these assemblies would lead to grave disorder and promote disaffection, Sir Dawson Bates, Home Secretary, announced that none will be permitted.

BUSINESS BREVITIES
(Advertising)

The Times Branch Office, 621 South Spring street. Advertisements and subscriptions taken. Telephone MEtropolitan 0700.

Avenue in Paris Named for Foch

PARIS, March 29. (AP)—One of the finest avenues in Paris, the Avenue du Bois de Boulogne, has been named after Marshal Foch. The Paris Municipal Council today decided to call this avenue the "Avenue du Marechal Foch."

A statue of Foch will be erected at the end of the avenue at the entrance to the great park of the Bois de Boulogne.

ROBBERS PLAY NEW GAME

KANSAS CITY, March 29. (AP)—Two armed men today forced William C. Lawson, a telephone repairman, to climb out of a manhole where he was splicing cables and then robbed him of $2.35 and a pocket knife.

Accurate

Northern California ... outstandingly ... of Financial and Business happenings. A daily ... you.

Subscribe through ... Paramount Building, Los Ang...

San Francisco Chronicle

Easter Sunrise Service

MARCH 31 — 5:30 A. M.

YOU are invited to attend the Easter Sunrise Service at Forest Lawn Memorial Park, in Glendale. Rufus B. von KleinSmid, delivering the Easter message: Alice Gentle, celebrated singer, soloist; Frederick Warde, author, actor, lecturer, will render Van Dyke's "God of the Open Air." Ample parking space.

After the service, the Trustees of Forest Lawn Memorial Park invite you to view the famous sculptures and objects of art in the Forest Lawn Collection. The Sunrise Service will be broadcast by Radio Station KHJ.

FOREST LAWN MEMORIAL-PARK
GLENDALE BOULEVARD & SAN FERNANDO ROAD

Flowering Plants for EASTER GREETINGS

SELECT FROM OUR LARGE SELECTION OF

EASTER LILIES	CINERARIAS
TIGER LILIES	CYCLAMEN
ROSES	AZALEAS
LILY OF THE VALLEY	HYACINTHS
TULIPS	HYDRANGEAS
GENISTA	HEATHER
RHODODENDRONS	

Beautifully wrapped
Carefully delivered.

Ample Parking Space Choicest Stock Prompt Service

STORE OPEN UNTIL 9 P.M. THIS EVENING

PAUL J. HOWARD'S
HORTICULTURAL ESTABLISHMENT
250 SO. LA BREA AVE.

Open 8 AM to 6 PM Every Week Day

The Wea...

FORECAST FOR LOS ANG... CALIFORNIA: Fair and mil... Maximum and minimum tem... 70—47.

Vol. XLVIII.

CITY AWAIT... EASTER'S D...

Thousands Will Pa... In Sunrise Servi...

Special Church Prog... Mark Joyous D...

Musical Offerings W... New High Stand...

"He called himself a ... there he hangs, as helple... thieves that share his fate. ... your king, devoted fools, ... before His throne."

With some such stinging ... these the soldiers and the m... with a sneer the faithful ... gazed, awe-stricken, at the ... ing Lord. Never was a day ... in the history of the wor... never again was there to be ... day so doleful, for future ... aries of that date were ... marked with memories of ... vior's sorrow, mingled w... knowledge of His victory ove... Tomorrow marks the comm... tion of that gladdest of all g... when the Light of the ... stepped triumphant from th... to greet with joy both tho... doubted and those who ... The inspiration that will ... Christendom tomorrow will ... dally notable, in Southern ... nia when hundreds of thous... men, women and childre... gather at dawn on the hill... quiet glens and by the whi... sea to listen to sermons ... quence and to participate in ... praises to the risen Lord.

Street-car service to the ... scenes of worship will begi... in the morning, as announ... detail in last Thursday's Tim... the cars will be waiting to ... worshipers back to their hom... mediately after the services ... sunrise services will not in... with the regular church servi... stores of elaborate musical ... tainments, pageants and serm... the resurrection theme will ... morning and evening pro... Most of the musical program... announced in full in The ... last Sunday.

COLISEUM SERVICE

In point of attendance, pr... the greatest service at sunri... morrow will be at the Colise... Exposition Park. More than ... persons are expected to atten... program which is to be given ... the auspices of the Communit... velopment Association and the ... harmonic Orchestra. The ... address will be given by Jo... McGroarty, author of "The M... Play," and the musical pro... which promises to be one of th... est ever given at an Easter s... service, will include congrega... singing of popular hymns, sele... by the Philharmonic Orch... numbers by the combined glee ... of the University of Southern ... fornia, vocal solos by Vi... Flohri and Robert Hastings, a... early organ recital by Dr. Ray ... ings. Orchestra numbers will ... clude Wagner's "Rienzi," and ... tions by other masters, and th... chestra also will accompany ... throng of worshipers in si... "America," "Holy, Holy, Holy" ... "Come Thou Almighty King." ... regular services start at su... 5:0 a.m., but the radio pro... will begin at 4:30 a.m. Loud sp... ers will render the program, ... will be broadcast by KFI, a... to everyone in the vast audienc...

At 9 a.m. tomorrow Mr. Mc... arty will direct the staging of ... original pageant, "The First E... er," to be given on the lawn of ... Huntington Hotel, Pasadena.

HOLLYWOOD BOWL

At Hollywood Bowl The Glen... Symphony Orchestra will fur... instrumental music and the Ho... wood Community Chorus will be ... rected by Hugo Kirchhofer. ... sermon will be by Dr. Ha... Proppe, pastor of First Bap... Church of Hollywood. The progr... this year is being sponsored ... Walter M. Fagan. In co-operat... with the Bowl committee and ... Radio Station KNX, a program ... also been arranged to begin a... a.m., preceding the Bowl serv... proper.

The program will feature Calm... Lebovitski, violinist, and Cla... Mellonino, pianist. At 4 a.m. KN... will transfer its control to the F... Presbyterian Church of Hollywo... where Dr. J. B. Nield will give ... organ recital of Easter music wh... will continue until the opening ... the sunrise service in the bowl. ... extensive public-address system ... being installed at the Bowl throu... the courtesy of Mr. Fagan a... KNX. As the sun breaks over t... foothills, control will transferred ... the Bowl, which will pick up t...

(Continued on Page 6, Column ...

POOR PA
BY CLAUDE CALLAN

"Ma says I ought to act prosperous an' that's why I subscribed for the magazines that pretty girl was sellin'."

(Copyright, 1929, Publishers Syndicate)

Paris
or Foch
(AP)—One of Paris, the Avegne, has been al Foch. The ncil today denise the "Ave-
ill be erected venue at the t park of the
EW GAME arch 29. (AP)— y forced Wilphone repairf a manhole cables and $2.35 and a

Accurate

Northern California has one outstandingly accurate reporter of Financial and Business happenings. A daily resume for you.

Subscribe through Louis Ber... Paramount Building, Los Angeles

San Francisco Chronicle

aster
se Service
CH 31 — 5:30 A. M.
re invited to attend the Sunrise Service at Forest morial Park, in Glendale. n KleinSmid, delivering the e Gentle, celebrated singer, Warde, author, actor, Van Dyke's "God of the parking space.
e Trustees of Forest Lawn the famous sculptures and n Collection. The Sun by Radio Station KHJ.
MORIAL-PARK
AN FERNANDO ROAD
Plants
REETINGS
ECT FROM
R LARGE
LECTION
OF
ES CINERARIAS
CYCLAMEN
AZALEAS
VALLEY HYACINTHS
HYDRANGEAS
RONS HEATHER
tifully wrapped
fully delivered.
Prompt Service
. THIS EVENING
WARD'S
BLISHMENT
A AVE.

The Weather
FORECAST FOR LOS ANGELES AND SOUTHERN CALIFORNIA: Fair and mild today and tomorrow. Maximum and minimum temperatures for yesterday: [illegible]

Los Angeles Times

In Two Parts — 32 Pages
PART II — LOCAL SHEET — 16 PAGES

Vol. XLVIII. SATURDAY MORNING, MARCH 30, 1929. CITY NEWS—EDITORIAL—SOCIETY—THE DRAMA

CITY AWAITING EASTER'S DAWN

Thousands Will Participate In Sunrise Services

Special Church Programs to Mark Joyous Day

Musical Offerings Will Set New High Standard

...called himself a god—yet ...he hangs, as helpless as the ...ings that share his fate. Behold ...r king, devoted fools, and bow ...fore His throne:"

With some such stinging words as ...ow the soldiers and the mob faced ...th a sneer the faithful few who ...ood, awe-stricken, at their bleed...g Lord. Never was a day so dark ...the history of the world. Yet ...ow again was there to be another ...y of doleful, for future anniver...ies of that date were to be ...ded with memories of the Sa...'s sorrow, mingled with the ...owledge of His victory over death. ...morrow marks the commemora...n of that gladdest of all glad days ...en the Light of the World ...rged triumphant from the tomb ...d past with joy both those who ...ched and those who believed. ...e inspiration that will thrill ...ristendom tomorrow will be espe...ally notable in Southern Califor...a when hundreds of thousands of ...en, women and children will ...ther at dawn on the hilltops, in ...en glens and by the whispering ...as to listen to sermons of elo...nce and to participate in singing ...ises to the risen Lord.

...ed-car service to the many ...es of worship will begin early ...e morning, as announced in ...day's last Thursday's Times, and ...y cars will be waiting to bring ...ngregants back to their homes im...diately after the services. The ...ecial services will not interfere ...th the regular church services and ...ms of elaborate musical enter...inments, pageants and sermons on ...e resurrection theme will feature ...rning and evening programs. ...me of the musical programs were ...nounced in full in The Times ...t Sunday.

COLISEUM SERVICE

...e point of attendance, probably ...e greatest service at sunrise to...rrow will be at the Coliseum at ...adian Park. More than 70,000 ...ople are expected to attend the ...ogram which is to be given under ...e auspices of the Community De...elopment Association and the Phil...rmonic Orchestra. The Easter ...rvice will be given by John S. ...ougherty, author of "The Mission ...ell," and the musical program, ...hich promises to be one of the fin...st ever given at an Easter sunrise ...rvice, will include congregational ...inging of popular hymns, selections ...y the Philharmonic Orchestra, ...umbers by the combined glee clubs ...f the University of Southern Cali...rnia, vocal solos by Virginia ...ell and Robert Hastings, and an ...rgan recital by Dr. Ray Hast...ngs. Orchestra numbers will in...lude Wagner's "Rienzi," and selec...ions by other masters, and the or...estra also will accompany the ...inging of worshipers in singing ...ymns, "Holy, Holy, Holy" and ...One Thou Almighty King." The ...ster services start at sunrise, ...:30 a.m., but the radio program ...egins again at 4:30 a.m. Loud speak...rs will render the program, which ...s broadcast by KFI, audible ...ver in the vast audience.

...ast-of-sun at 5:30 a.m. tomorrow Mr. McGro...rty will direct the staging of his ...ster pageant, "The First East...r," to be given on the lawn of the ...ilmore Hotel, Pasadena.

HOLLYWOOD BOWL

...e Hollywood Bowl The Glendale ...ymphony Orchestra will furnish ...ymphonic music and the Holly...ood Community Chorus will be di...ected by Hugo Kirchhofer. The ...ermon will be by Dr. Harold ...ale, pastor of First Baptist ...hurch of Hollywood. The program ...ext year is being sponsored by ...ev. M. Fagan. In co-operation ...ith the Bowl committee and with ...adio Station KNX, a program has ...een arranged to begin at 3 ...'clock preceding the Bowl service ...self.

...he program will feature Calmon ...uerber, violinist, and Claire ...orbett, pianist. At 4 a.m. KNX, ...ith number 2a control to the First ...resbyterian Church of Hollywood, ...ev. Dr. J. R. Nield will give an ...aster recital of Easter music which ...ill continue until the opening of ...he sunrise service in the bowl. An ...xtra public-address system is ...eing installed at the Bowl through ...he courtesy of Mr. Fagan and ...s the sun breaks over the ...owl, which will pick up the

Continued on Page 6, Column 1)

"He says I ought to act ...erous an' that's why ...scribed for the maga... that pretty girl was ..."

(Copyright, 1929, Publishers Syndicate)

PLAYWRIGHT BACK FROM ISLAND TRIP

Mrs. John R. Boyd

The grace of the native dances of the Hawaiians has in no way been accentuated by civilization, according to Mrs. John R. Boyd of 1451 South Ogden Drive, prominent in amateur theatrical circles as a playwright, who returned from the islands yesterday aboard the Lassco liner City of Honolulu.

Mrs. Boyd went to Hawaii to study the dances and folk-lore of the islanders for forthcoming productions here. She was accompanied and aided in the survey by her sister, Mrs. W. W. Paden.

Council Hearing on Widening of Beverly Delayed

Hearing of protests against the confirmation of the assessments for the widening of Beverly Boulevard between Alexandria and Western avenues was postponed by the City Council yesterday to June 13.

The large crowd of property owners who had come to the Council chamber to demand the abandonment of the project were told that the postponement was taken in the hope that before the date named the State Legislature will have passed several amendments to improvement acts designed to ease the burdens of assessment paying. These amendments provide for assessments for widening projects going automatically to bond and also decrease the amount of penalties which can be assessed for delinquencies.

In taking its action yesterday, the Council had not received any assurance that the protestants against the Beverly widening project will be satisfied with anything but its absolute abandonment, as they had demanded at a special meeting of the Council's Street Opening and Widening Committee several weeks ago.

Frank Mayo and Actress Married

Frank Mayo, screen actor and former husband of Dagmar Godowsky, was married several weeks ago to Margaret Shorey of Los Angeles, vaudeville actress, it became known yesterday. The ceremony took place in Lynchburg, Va., where both were appearing on the stage, and was announced in a letter to the bride's mother, Mrs. Fredcrick Shorey of 934 West One Hundred and Sixth street.

The couple will arrive shortly in Los Angeles, where Mayo, it is said, will resume his motion-picture work. The bride's father, Frederick Shorey, is a former Los Angeles newspaper man.

KAUFMAN RETURNS HOME

Following a three weeks' survey of the theatrical-production activities in New York for new story material, Albert A. Kaufman, assistant to Jesse L. Lasky, returned to his desk yesterday.

AUTHOR'S BOOKS WRITTEN IN RED

Arthur Guy Empey Declares Himself Bankrupt With $124,417 Liabilities

Arthur Guy Empey, writer of war stories, has much heavier liabilities than assets, according to a voluntary petition in bankruptcy filed yesterday in the United States District Court.

The petition recites that Empey has liabilities of $124,417.35, with assets of $420, of which $220 is declared to be exempt.

Among the liabilities listed is one of $30,000 for Federal income tax for 1919, and among the assets are listed two typewriters valued at a total of $100. The remainder of the liabilities are mostly debts to publishers in the East and the South.

AID ASKED IN BATTLE ON FRAUDS

State Corporation Chief Friedlander Prepares to Return to Law Practice

The work of the State Corporation Department needs the sympathetic understanding and support of the general public and particularly of attorneys, business men and others who transact business with the department, J. M. Friedlander, State Corporation Commissioner, said yesterday in a farewell statement prior to relinquishing his duties to engage in the private practice of law.

The commissioner will sever his connection with the department next Monday. Making known for the first time his plans for the future he stated he will open offices in the Pacific National Bank Building, giving his attention to general practice, but devoting himself particularly to corporation work. He will have an office association with W. J. Clark, former deputy District Attorney in Los Angeles.

"Throughout the two years I have been commissioner the department has received splendid co-operation from people outside the department," Mr. Friedlander said. "I am asking that this co-operation be given also to my successor and that the public generally evince its sympathy with the department's efforts in preventing fraud by investigating thoroughly before investing, bringing doubtful enterprises to the department's attention and freely giving assistance when required in halting fraudulent schemes and punishing the swindlers."

Flyers to Open New Air Link With Mexico

Milo Frank, head of a new flying syndicate, yesterday left for Mexico City in a Boeing cabin plane from the Pacific Air Transport flying field. A. K. Humphreys, vice-president of the Boeing Air Transport, accompanied him, with Clare K. Vance as pilot. Mr. King said he is going to complete arrangements for installing an air-mail and passenger aviation service on the west coast of Mexico for which a concession has been granted. Operation begins within sixty days. The 2000-mile route extends from Tia Juana through Mexicali and Nogales, Son., down the west coast to Mazatlan, where it turns inland through San Blas, Tepic, Guadalajara, Morelia, to Mexico City, thence south to Tapachula. Planes will be operated on a daily air-mail and passenger schedule making the trip in less than thirty hours. At present the traveling time is eight days.

Chalmers Balch, organizer of the syndicate, said that the members associated with him and King are King C. Gillette, Sherman Clark, Lee C. Balch, John Clugston, James L. Rice, Arthur and O. B. English, Capt. Daniel Ellis and Lieut. Dean Farrah.

LARGE FILM DEAL PUSHED

Schenck and United Artists Owner Members Confer on Proposed $60,000,000 Amalgamation

Conferences between Joseph M. Schenck, president and chairman of the board of directors of United Artists, and owner members of the organization as the first step in the program to amalgamate all of their business activities into one $60,000,000 corporation, were started yesterday.

The task of bringing under one company the United Artists Studios, Inc., the Art Cinema Company, Features Productions, Inc., headed by Schenck, and the holdings of Mary Pickford, Douglas Fairbanks, Gloria Swanson, Charles Chaplin, D. W. Griffith and Samuel Goldwyn, will require at least two weeks.

Schenck conferred all day yesterday with the owner members to work out a scheme of amalgamation acceptable to all members whereby the holdings of each member may be appraised in order that $20,000,000 of preferred stock in the new company, to be called the United Artists Consolidated, can be issued and distributed.

The deal whereby Warner Brothers may acquire a half-interest in the new organization by purchasing for cash one-half of $40,000,000 of common stock to be issued, will be delayed for more than a month pending the return from Europe of Harry Warner, president of the company.

News of the alliance between Warners and United Artists came as a surprise to many in Hollywood yesterday as there were many rumors to the effect Schenck was dickering for an entirely different line-up. Schenck said that if the Warner deal does not go through for any reason no other mergers or alliances involving his company are being contemplated.

WATER DISTRICT POLICY DECIDED

Merit Will Rule in Selection of Working Staff

Course Unanimously Voted at Meeting Here

Informal Report on Tri-State Conference Given

Merit rather than political perferment or the spoils system will be the policy followed in the selection of employees and personnel in the administration of the work of the metropolitan water district of Southern California the board of directors decreed yesterday at their regular meeting.

The adoption of the foregoing policy was proposed by President Whitsett and received a unanimous vote. While it was pointed out that the district has no funds as yet to do any employing it is considered desirable that interested parties take notice of what the policy and practice of the board will be.

During the course of the meeting W. B. Mathews, member of the California Commission on the Colorado River and special counsel for the Los Angeles water board, gave an informal report of the progress made at the recent tri-State conferences. He expressed the feeling of all concerned that a seven-State compact is much to be desired and that there still is hope of procuring the concurrence of Arizona.

PLEA FOR UNITY

"We western States interested in the development of the Colorado all want to be working together, and we do not want any State out of it," he said.

He also pointed out that Arizona and California have problems in this connection not shared by the other States, in that some agreement must be worked out with Mexico as to her rights in the waters of the river.

He paid a compliment to the Arizona commission by saying that it has on it three of the best attorneys in the State.

Mathews also voiced an optimistic view as to the river itself, expressing the belief that "the river will do better by us than we have been supposing." When the water is conserved, directed and handled intelligently the States are going to find that there will be much more water available than has been figured on, he thinks. As for California, he feels that she will fare well when the negotiations are completed. "The problems are many and complicated," he said, "but if we will just stay with it and continue to work patiently I feel that many things can be accomplished which ordinarily might be viewed with skepticism."

PASADENA'S QUERY

Pasadena addressed a communication to the board, advising that she is confronted with the necessity of doing something in the very near future about providing a water storage reservoir in San Gabriel Canyon, filings for which she has made with the proper authorities. She wishes to know as to the probability of tying in with the plans of the metropolitan district for a terminal storage for the Colorado River Aqueduct. That is to say, if Pasadena could build a reservoir which later could be used as a terminal storage by the district, she would be glad to enter negotiations. If not, she would like to know it now and make her own plans accordingly. Owing to her rate of growth she must provide additional water supply before the Colorado water can be made available. The communication was referred to a committee for consideration and conference with Chief Engineer Van Norman.

E. C. La Rue, former district engineer with the United States Geological Survey, was invited by the board to appear at its next meeting, on Friday, April 26, next, at 10 a.m., and present his plan for a proposed route of the Colorado River aqueduct. His is a gravity-flow plan. He is expected to present maps, charts and figures.

INSPECTION PLANNED

Members of the board plan to make an inspection tour within the next two weeks over the four major proposed routes for the aqueduct.

A letter from the Palo Verde Mesa and Chuckawalla Development Association, which apparently had been sent to a number of chambers of commerce in the district, came up for discussion. The letter is a lengthy one, discussing the Colorado River water problem with reference to any division of the water allocated to California, and suggests that a special commission be appointed by the Governor of California to handle the division of the water allocated to the State. The sentiment at yesterday's meeting was that the subject is not a matter for the district to pass upon, that the State Division of Water Rights already is empowered to adjudicate water rights. The city of Los Angeles has filed with the authorities on 1500 second feet of water from the Colorado in behalf

(Continued on Page 2, Column 8)

LONG-LOST SON FOUND; MOTHER NOW MISSING

Police inquiry yesterday revealed that a mother's ten-year search for her wounded soldier-son has been reversed by a queer twist of fate, with the son located and the mother now being sought.

On September 3, 1919, Cleo Dewey Allen, a wounded veteran of the World War, was sent to the Bryon-Elassor Reconstruction Hospital at Chattanooga, Tenn., for rehabilitation. Five days later he disappeared from the hospital. In 1927 his mother, Mrs. Lily Allen, of 5533 Long Beach avenue, Long Beach, asked the Los Angeles police to search for him here. A friend, Clarence Iverson, had told her that he had seen Allen in this city, though the long-sought veteran had denied his identity, saying he was Frank Jennings. Search failed to locate him.

Yesterday Detective Captain Allen, no relation of the persons involved in the strange case, received notification from Police Chief Black of San Jose that he had Cleo Dewey Allen in custody there. Capt. Allen hurried to the Long Beach address to carry the good news to the mother. She was not there, however, and the detective could not get any information as to her whereabouts. Search for her now is under way.

Daughter Testifies for Councilman

Edna Jacobson on Witness Stand

LINDBERGH'S HOST NEAR DEPARTURE

Guggenheim Expected to Leave Soon for East; Colonel's Plans Unknown

Col. Charles A. Lindbergh probably will leave the Santa Barbara home of Mr. and Mrs. Harry S. Guggenheim where he has been a house guest for the past week, within the next few days, it was indicated yesterday in Santa Barbara reports that the Guggenheims are planning to return to the East on April 6, next.

Whether Col. Lindbergh will leave Southern California when Mr. and Mrs. Guggenheim vacate their winter residence could not be verified.

It is expected in Santa Barbara society circles that the colonel will remain at the Guggenheim residence for a dance to be given there next Monday evening in honor of Miss Nancy Guggenheim and two of her classmates from the Santa Barbara Girls' School, Misses Betty and Barbara Thacher.

Following a night at Mt. Wilson where they viewed the moon and stars through the 100-inch telescope as guests of Dr. Robert A. Millikan, Col. Lindbergh, Mr. and Mrs. Guggenheim, and Nancy flew back to the Chadbourne-Douglas Air Service field at Carpinteria yesterday morning in a new Lockheed-Vega monoplane.

National Guard Will Meet Here

The National Guard Association of the United States will gather in Los Angeles October 17, 18 and 19, according to information received by Brig.-Gen. Walter P. Story, commanding the Seventy-Ninth Brigade, California National Guard. Gen. Story will be general chairman of the convention.

Officers of the National Guard from all over the United States will be present. Five hundred are expected. The adjutant-general of every State or his representative will be present. During the convention all of the guests will be at the Ambassador, where the business sessions will be held.

Among the distinguished guests who will be present are Gen. Charles P. Summerall, Maj.-Gen. Creed Hammond, Maj.-Gen. John L. Hines, Adjt.-Gen. R. E. Mittelstaedt and Maj.-Gen. David P. Barrows.

LAW OFFICES OPENED

Otho G. Lord and Jerome Rosenfield, attorneys, yesterday announced the opening of offices at suite 1202 Chester Williams Building for the general practice of law.

NEW STORM BREWS OVER BOULEVARD

Property Owners Fight Compromised Assessment Plan for Los Feliz

Although the original assessments for the widening of Los Feliz Boulevard and the east city boundary were changed as the result of appeals at previous hearings, the protesting property owners appeared before the City Council yesterday and announced they are as much displeased with the new assessments as they were with the previous ones.

Moreover the forces of the protestants were augmented by the addition of the Southern Pacific Railway. The original assessment of the railway had been $13,000, but in the revised assessments a levy of $40,000 has been placed on the road. A representative of the company present yesterday said it does not object to an increase in its original assessment but is not willing to pay more than $28,000.

Seeing no immediate way out of the tangle, the Council voted to continue the hearing to May 2 and the property owners present were advised that the Council's Street Opening and Widening Committee also will hold another hearing on the matter April 9.

Parrish Going to Conference

Dr. George Parrish, city health officer, was authorized by the City Health Commission yesterday to attend a conference of health officials of all ports on the Pacific Coast and officials of the Dollar Steamship Company in San Francisco to discuss measures to protect the Coast from infectious disease brought in from the Orient by steerage passengers. Date of the conference is to be announced later.

The plan is to have steerage passengers from the Orient examined at the port of embarkation instead of at Pacific Coast ports, and also to place in effect recommendations for treatment of patients and precautions while en route.

LAWYER SOUGHT IN GRIMES CASE

Attorney Linked to Arrest of Jacobson

Eight Witnesses Testify in Dramatic Trial

State Expects to Close on Monday or Tuesday

The District Attorney's office last night opened a searching investigation in an effort to locate a prominent criminal attorney, who through testimony yesterday at the so-called Jacobson "frame-up" trial was connected with the asserted conspiracy to arrest falsely and maliciously the Councilman in a Beagle-street morals raid eighteen months ago.

Clews to the identity of the attorney, although unnamed in the testimony, were being traced as result of the assertions from the witness stand by Attorney W. V. Anderson that Mrs. Callie Grimes, one of the defendants at trial, confessed to him that in addition to eight others the lawyer assisted in the asserted conspiracy.

The injection of the attorney and the new confession into the case came shortly before adjournment until Monday, and after a day replete with drama, in which tragedy and comedy marched through the prosaic record as eight witnesses walked to and from the witness stand.

BITTER STRUGGLE

Counsel for Mrs. Grimes, Police Officers Wallis, Williams, Cox, Raymond and Lucas; Charles Crawford, a politician, and Albert Marco, convicted vice dictator, the defendants on trial, fought stubbornly as the prosecution continued with the presentation of evidence. The State expects to close Monday or early Tuesday.

Mrs. Rose Jacobson and Miss Edna Jacobson, the Councilman's wife and daughter, came to his defense during the morning session and testified in corroboration to his statements surrounding the asserted "frame-up." The defense bitterly is attacking his story.

Tragedy appeared on the witness stand in the person of James Donald Crawford, whose father was murdered Thursday night.

Disheveled, half-weeping and still in custody for questioning on the death of his father, young Crawford ambled dejectedly to the stand from where he pointed out Raymond and charged the officer threatened him on the night of Jacobson's arrest with Mrs. Grimes in her Beagle-street cottage.

STORY RELATED

When the bedraggled young man was seated in the witness chair with all eyes on him, the jury, which is not permitted to read the newspapers, cast puzzled glances at the witness. Judge Wood appeased the curiosity by the simple statement to the jurors that Crawford's father had been murdered.

"I was waiting for my girl," said the youth on the verge of tears, "and I heard a crash in the Grimes place. A man came running around the house and told me I'd better move on. That man was Raymond."

That was the second time during the day that witnesses had leveled their fingers at Raymond. Mrs. Fern Carlin, a neighbor of Mrs. Grimes, declared that the Beagle-street woman introduced her to the officer a few days before the raid. Mrs. Carlin identified Raymond in court.

FLURRY CAUSED

Anderson's appearance on the stand created a flurry in the defense ranks, and attempts were made to prevent his testimony about conversations with Mrs. Grimes on the grounds they were privileged relations between attorney and client. Anderson denied the relations, and the court ordered him to proceed.

"About September 1, 1928, she came to my office and introduced herself," Anderson testified. "She said she had been double-crossed and wanted to tell me what happened in the Jacobson case, since I had represented the Councilman at his Municipal Court trial.

"She said she had met Jacobson at the City Hall on an assessment matter and he later came to her house, where he made advances to her and tried to make love to her.

"She said she told Cox, her brother-in-law, about her experience with Jacobson and later met Marco and Crawford at Cox's home where she agreed to try and get Jacobson in a position where he would be arrested but they did not agree on plans for the compromise.

"At another meeting at Cox's home she said she met Marco again and agreed to try to get Jacobson

(Continued on Page 2, Column 4)

NIX ROILED IN JULIAN QUIZ

City Prosecutor Accuses Council of Hindering Cases When it Asks About Funds

Accusing the City Council of attempting to "hinder and delay the disposition" of the 143 Julian usury complaints filed more than a year ago, City Prosecutor Nix, in a brief letter sent yesterday in response to that body's request for information as to the progress of the cases, indicates that he will prosecute the cases without the additional $25,000 he requested for that purpose.

The Council has requested more definite information as to the $10,000 already appropriated and spent for prosecution of the usury cases before giving Nix the additional amount asked. Nix also declares that he is not interested in those assigned to the cases prior to his taking office. The Council also had requested that the deputy in charge of the cases be instructed to appear before its Finance Committee to explain the present status of the cases. Nix was unable to comply with this request as Arthur Roenblum, the deputy in charge of their preparation, was one of the numerous employees dismissed by him immediately after he assumed office.

The full text of the letter follows:

"I have no knowledge and am not concerned with those assigned to the usury cases prior to my assuming control of this office. I am responsible for its proper conduct at this time.

"Your honorable body having seen fit to delay and hinder the disposition of the Julian usury cases now pending in this office, I have instructed certain of my staff to prosecute the cases to the best of their ability, even to the sacrifice of their other duties in this office.

"Respectfully,

"LLOYD S. NIX."

The Lancer

by Harry Carr

SOMEWHERE ON THE BORDER.—Maj. Hazeltine, who is in command of two troops of the Tenth Cavalry, one machine gun company and one company of the Twenty-fifth Infantry at Naco, has handled the situation with great tact. He has established the most friendly — even charming — relationships — with the Mexican generals in the Federal garrison.

In a way, this must have been an easy job; for they are invariably delightful men. A well-bred Mexican is ordinarily about as graceful and tactful and charming a fellow as could be met with anywhere. In the main, they have been very friendly and almost pathetically trustful with the American newspaper men. Their confidences have not been abused.

GROCERIES GO HIGH

Bisbee has still another distinction. It is the only place in the world where groceries are delivered by burro.

The city is built in the bottom of a deep, steep canyon. Most of the houses hug the sides of a precipice. I imagine that the householders wear climbing irons when they go home. The grocery delivery wagons lug the sugar up to the edge of the snow line; from there on it is delivered by pack burros. This is the Bible truth.

FAME A LA CEMETERY

The only extra edition of the Tombstone Epitaph has just boomed forth. And boom is right. The occasion was the thrilling announcement that a big tourist hotel is to be built there. This because Tombstone is the best-advertised town in the Southwest. They ought to put up a monument to the old gunmen who used to have their innocent fun shooting each other on the main street of that burg. It is the only town in the world that ever became famous because of a cemetery.

GIVING BACK LOOT

A very strange thing is happening in relation to the old missions of California.

During the years they have been looted of everything that could be carried away, including the tile roofs. Now this loot is coming back again. At all the missions they tell me this.

In some cases curio dealers are giving back priceless church furniture that has come into their hands. In other cases the families who carried it away have experienced a long-delayed qualm of conscience.

STOLE INFANT JESUS

One of the most curious cases of theft on record at any of the missions was at San Miguel, where some one stole the infant Jesus from the arms of the Virgin Mary.

Band Will Give Easter Concert

Outstanding among many elaborate musical programs featuring Easter Sunday in Los Angeles will be the opening spring concert at Lincoln Park, for the Los Angeles City Park Board, by Harold W. Roberts's Golden State Band. For this occasion the band will be augmented to sixty-five pieces and the entertainment will begin at 1:30 p.m.

During intermissions hundreds of candy Easter eggs will be distributed among the children. Brief addresses will be given by representatives of the Park Board and the Lincoln Heights Commercial and Industrial Association. Speakers will include Mrs. Mabel V. Socha and W. A. Wilson.

Selections also will be given by the U.S.C. Women's Glee Club.

AUNT HET

BY ROBERT QUILLEN

"I don't know as I've done anything wicked for a long time, except when I had my picture took I set so my best ankle would show."

(Copyright 1929, Publishers Syndicate)

Son Confesses Slaying of Father, Declaring He Shot Drunken Parent to Protect Mother

BLOODY PISTOL FOUND IN TREE

Youth Sobs Out Sordid Tale of Family Fight

Park Employee Beat Wife, Lad Asserts

"Jacobson Angle" of Case Admitted Fanciful

A written confession that he killed his father was made by Jack Crawford, Jr., 18 years of age, to Assistant Chief Deputy District Attorney Jordan late yesterday afternoon. The elder Crawford, caretaker of Rose Hill Park, was shot three times Friday night in his home at 1178 McKenzie street, and died almost instantly. Police at that time took into custody his two sons, Jack and Donald, 20, Mrs. Bessie Crawford, the widow, and Herbert Wilson, Mrs. Crawford's brother, all of whom were in or near the house at the time of the shooting.

The case assumed a particular significance in that Donald had been subpoenaed as a witness in the Jacobson case, and that the four arrested denied that they knew who committed the murder, other than that they heard Crawford say, "They got me," just before he died.

YOUTH CONFESSES

The young son confessed yesterday, however, after Chief of Detectives Cline and other police officers obtained irrefutable evidence pointing toward his guilt.

"Father came home drunk and was beating my mother," declared the boy between sobs, as he confessed. "He started to beat me when I tried to protect her. There was a gun on the dresser and I picked it up and shot. I don't remember very well—everything went kind of blank."

To both the police and the District Attorney's office, young Crawford declared that his brother's connection with the Jacobson case had nothing to do with the killing. Mrs. Crawford and the brother each made statements to the same effect.

In detail the youthful slayer's story is this: He and his brother and Wilson were playing pool in a sort of subcellar of the Crawford house at about 7 o'clock Thursday evening, when they heard their father come home. Almost immediately, it is asserted, an argument broke out between the father and mother that assumed the proportions of physical combat.

FIGHT IN HOUSE

Jack said that he hurried upstairs and found his father throwing dishes at his mother and in other ways abusing her. Walking to the older man, the son said, he laid his hand on his shoulder and tried to quiet him, but the father's answer was to hit the boy over the head with a bread board. The battle then began between father and son and raged from room to room of the house, until in a bedroom the boy's hand closed on the gun.

After the shooting, the boy ran out the back door, and hid the gun, a small, nickel-plated revolver, in the hollow trunk of an elm tree in the back yard.

When the fight between father and son began the mother rushed from the house, and was not a witness to the shooting. However, after she found her husband dead, she and her two sons and brother agreed to try to protect Jack.

REMAIN SILENT

With this idea in mind they withstood all questioning by the police, until Police Officer Vernon of Lincoln Heights Division, one of the officers stationed at the scene of the murder, found the gun in the tree trunk. It was blood stained.

Confronted with this evidence by Chief Cline and Captain of Detectives Davidson, Mrs. Crawford broke down and gave the details of the shooting. In the major particulars her story coincided with that of her son, who confessed later, when she, too, was confronted with the gun.

Young Crawford was booked on a charge of murder after making his confession, and the police prepared to release the others from custody after they had signed written statments.

The shooting of the father by the son puts a period to another sordid chapter in the life of the Crawfords.

FAMILY RECORD

Like a family album identification records reveal police histories for every member of the family. The elder Crawford was arrested numerous times for possession of liquor, once for having a gambling device in a house near his home and once in connection with a robbery. Jack served a sentence in a reform school for robbery when but 16 years of age, and later was picked up on suspicion of insanity after he is said to have threatened to kill his mother.

His brother, Donald, was apprehended as a delinquent after he had been found in possession of a revolver in a raid at the Crawford home. And Mrs. Crawford, the records disclose, forfeited $500 bail following her arrest on a Wright Act charge.

ARRESTS MADE

The records are set forth as follows: Jack Crawford, Sr., arrested October 2, 1926, for possession of half a gallon of green liquor and one gallon of wine; October 10, 1925, for possession of six pints of beer; July 29, 1925, for possession of twenty-seven cases of beer, beer-making apparatus, and eleven gallons of wine; April 5, 1925, for possession of dice and pool table used as a gambling device in a house at 1158 McKenzie avenue, and September 6, 1923, on suspicion of robbery.

Jack was arrested June 30, 1927, and sent to Preston for implication in the robbery of the West Third-street Bottling Works at 3803 West Third street; February 27 of the same year for possession of liquor; August 28, 1926, on suspicion of insanity because of threats to kill his mother.

Mrs. Crawford's arrest occurred August 27, 1926. Donald was taken into custody April 5, 1925, and later paroled to his parents.

HELLMAN ON PROGRAM

Marco H. Hellman will act as master of ceremonies of the Southern California Sector of the Ninety-first Division Association next Wednesday evening at Patriotic Hall, 1816 South Figueroa street. Mr. Hellman is an honorary life member of the association.

Slew to Shield Mother, Youth Says

Mrs. Bessie Crawford and Jack Crawford, Jr.

OFFICIAL WASTE DECRIED

Taxpayers Hear Charge County and City Government Overlapping Cause of Lost Efficiency

That the Los Angeles county and city governments overlap and decrease the efficiency of law administration and executive jurisdiction was charged last night at a dinner of the California Taxpayers' Association in the Clark Hotel by Rolland A. Vandegrift, director of research for the association.

"One of the most striking criticisms of American citizens today is the fact that they neglect to apply to government the same efficient methods which they insist on having applied in their business," Mr. Vandegrift concluded.

A complete study will be made of the next Los Angeles county budget with the purpose of determining whether certain county institutions are expending their shares judicially, it was decided by the Los Angeles county committee under the chairmanship of E. F. Undrehill.

Opposition to the Senate bill which will increase salaries of the members of the County Board of Supervisors from $5000 to $10,000 a year, was contained in a resolution adopted by the organization's county committee.

The resolution stated in part that "the bill provides that each member of the Board of Supervisors shall receive an annual salary of $5000, to be paid out of the tax funds of the flood-control district in addition to the salary already received. We question the plan's legality if made effective during the present board's term of office. The principle of the salary increase as set forth in the bill is wrong."

Hubby's 'Church' Jail, Says Wife

"Henry Elberg insisted that we be married at the altar and have a big church wedding, because he said he was a church member in good standing and unless he was married in the church he would feel as if he had not been married," Lillie Elbert declared to Superior Judge Burnell in asking annulment of her marriage.

Mrs. Elberg further stated that after the ceremony she found out that Elberg had never been in a church until the day of their wedding and that he had served four terms in prison.

An annulment was granted at the close of the hearing.

NINE CO-EDS INITIATED

Tri-C, women's honorary journalistic society at the University of California at Los Angeles, yesterday initiated nine new members with a ceremony conducted at 5 p.m. at the Alpha Xi Delta Sorority house, 1011 North Berendo street. The new members are Elizabeth Campbell, Fairfax Stephenson, Claire Eddy, Katherine Campbell, Bernice Karno, Mary Guay Chapman, Mabel Frose, Ruth Roberts and Ruth Prussia.

ONE SHOT AS MATCH SETS FEUD FLAME

Soldiers' Home Quarrel Over Trifle Leads to Use of Newly Bought Gun

A single match lying on a locker in the barracks of Company Nine at the Sawtelle Soldiers' Home yesterday kindled a feud between two colored members of the company, which resulted in one being wounded and the other arrested charged with assault with a deadly weapon.

Albert Williams, 34 years of age, was shot in the left thigh just above the knee and injured seriously. A few minutes later William Moore, Jr., 21, surrendered to C. C. Garnett, a guard, and admitted the shooting, according to Deputy Sheriffs Croushorn and Brewster, assigned to the investigation.

Witnesses assert that Moore and Williams quarreled over a match which Moore picked up from Williams's locker. A fight ensued, in which Williams knocked Moore down, it is charged.

Moore then went to a hardware store, the officers assert, bought a small shot gun, returned to the barracks and shot Williams.

'Unloaded' Gun Injures Youth; Companion Held

Shot through the head by a gun that wasn't "loaded," Von Marow, 12 years of age, is in the hospital with a fractured skull and a brain concussion, and John Condon, 13, his playmate, is in Juvenile Hall charged with assault with a deadly weapon, as the result of a shooting yesterday near the injured lad's home at 424 Riverdale avenue.

With Lester Johnson, 14, of 2422 Slober Place, the two boys, according to police, were examining a .22-caliber rifle that belonged to the Marow boy, when Condon seized the weapon and, aiming at Marow, pulled the trigger. A bullet pierced the boy's skull.

Detective Lieutenants Curry and Rosselli of the Lincoln Heights division reported finding a blood-stained stick near the scene, which they declared may indicate a fight took place.

JURORS WEIGH BALANCE OF RIGHTS AND WRONGS

It took a jury of nine women and three men an hour and a half yesterday to decide which of two women who sued each other after a hair-pulling fight over a man was entitled to $1 damages.

The jury almost immediately returned a verdict of $1 for each of the litigants, Mrs. Anna Mefford, who sued Mrs. Mamie Barclay, restaurant owner, for $10,000, and Mrs. Barclay, who sued Mrs. Mefford for $15,000. Then Superior Judge Fletcher Bowron explained that the issues were directly controversial and the jury must decide which of the women was at fault. That started the argument. Finally, it was decided to award the dollar to Mrs. Mefford.

The man over whom the women fought, Norman Wilbur, testified that he formerly had been engaged to marry Mrs. Mefford, but that after three wedding dates had been broken he became discouraged. He was sitting at the corner of Poinsettia Place and Santa Monica Boulevard, October 31, he said, talking to Mrs. Barclay, when Mrs. Mefford came across the street.

"Mrs. Mefford called Mrs. Barclay an unladylike name," said Wilbur, "and then the fight began. They pulled hair and everything. Finally, I told Mrs. Barclay this was no place for her and took her across the street to her restaurant."

A chef in Mrs. Barclay's cafe testified his employer was attacked and had to defend herself from Mrs. Mefford.

Mrs. Margaret Kohnke, sister of Mrs. Mefford, who witnessed the fight, said each woman thought that Wilbur loved her. Mrs. Barclay appeared at the scene of the altercation, she said, and demanded that the other woman "leave Wilbur alone."

"Then," said Mrs. Kohnke, "she took my sister by the throat, pulled her hair and kicked her."

Denying these charges, Mrs. Barclay insisted she was the party attacked.

LAWYER LISTED IN "FRAME-UP"

Prominent Attorney Sought in Jacobson Case

Second Confession Laid to Mrs. Grimes by Witness

Wife and Daughter Go on Stand for Councilman

(Continued from First Page)

to her house on the understanding that she was to get $1000 and $100 a month as long as she lived. She said Marco drove her to her home, brought the whisky and gave instructions.

"She said there was a criminal attorney in on the affair, but she would not give me his name. She was very bitter toward Jacobson and said he was as much to blame in the affair as she was."

The attorney said he was told by Mrs. Grimes that she received a total of about $1100 for participating in the asserted "frame-up" and that she was sick and wanted to sell her story.

"She said she wanted money and I told her she was in the wrong place," Anderson said.

Under voir dire proceedings, which permits the defense to take the witness, Anderson then was the object of attack from Mrs. Grimes's counsel, because the court has ruled that the testimony is applicable only to her. He will return to the stand Monday.

TELLS OF CARS

Daniel J. Wyman, who at the time of the raid lived at 4460 Turquoise street, testified that he saw police cars in the neighborhood between 7:30 and 8 p.m. on the evening of the arrest. He said the cars remained parked near his house until after 9 p.m. He was excused after a short cross-examination.

James Wharton, a service station keeper, caused the prosecution to admit surprise when he declared he could not identify any of the defendants as having been in the Beagle-street neighborhood on the evening of the affair, nor could he testify that the automobiles he saw were police cars.

The defense attempted on cross-examination to attack the credibility of young Crawford's testimony on the grounds of bias toward police. He denied the questions.

"Didn't you at one time threaten some officers with a gun and a billy saying, 'I have no us for cops and if I ever have an opportunity to get them, I will?'"

"No," replied the witness, with trembling lips.

Aside from the bit of tragedy in court, laughter broke forth in the courtroom at intervals during the day as quips between counsel and not infrequently impassioned oratorical objections won a round of smiles.

Mrs. Jacobson, wife of the Councilman, went to the witness stand and corroborated her husband's testimony of Thursday, in which he revealed a purported confession of Mrs. Grimes to the asserted "frame-up" which hitherto had not been made public.

Mrs. Jacobson said she went with her husband last October to meet Mrs. Grimes at Temple and Berendo streets.

"Just as she got into our car," Mrs. Jacobson testified, "she said, 'I am ashamed to meet you, but after it's all over with you'll be happy.'"

The statement of the Councilman's wife temporarily was halted by a host of objections from defense counsel. Whereupon Dep. Dist.-Atty. Dennison arose and declared:

"I am attempting under the limited rules of evidence to elicit the truth for this jury."

DAUGHTER APPEARS

Mrs. Jacobson was on the stand but a short while, and was excused without cross-examination. Her daughter, Miss Edna, a university student, was called then in her father's behalf.

The daughter said she put the family car in the garage at the Jacobson home, 3014 Terry Place, about 8:15 o'clock on the evening of her father's arrest. Then she testified that her father was called to the telephone between 8:45 and 9 p.m. and she heard him mention street assessments.

"Then he told me he would have to go out there," Miss Jacobson said.

Her testimony also was vigorously objected to, but she was excused without cross-examination.

MORE ABOUT AUTOS

R. J. Francour, a law student living at 4455 Turquoise street, testified that he saw two police automobiles and another closed car drive to and park at South Huntington Drive and Turquoise street at about 7:15 p.m. on the day of the arrest.

Dennison asserted that Miss Jacobson's testimony and that of Francour is a strong link in the prosecution's case, because the latter saw the police in the neighborhood of the raid an hour before Miss Jacobson put away the family car and an hour and one-half before Miss Grimes is asserted to have called Jacobson on the telephone inviting him over to her Beagle-street cottage.

Mrs. Carlin, a resident of the Beagle-street neighborhood, who was the first witness called at the morning session testified that on Sunday prior to August 5, 1927, she was caring for Mrs. Grimes's daughter, Virginia, and the woman introduced her to a man she identified as Harry Raymond.

On the afternoon of the day of the raid, Mrs. Carlin testified that she also saw Cox, Mrs. Grimes and Raymond drive to the woman's home, park their car and go into the house.

"Do you see the man in the courtroom whom Mrs. Grimes introduced to you?" Dep. Dist.-Atty. Bush inquired.

"Yes," she replied, and dramatically pointed to Raymond.

On cross-examination the defense attacked Mrs. Carlin's testimony on the grounds that in 1920 she had been committed to the Sonoma State Home for the Feeble-minded. The witness denied she had been a mental case, saying she was sent to the home on the understanding it was a rest institution.

ALIMONY DECLARED EXCESSIVE

Hulett C. Merritt, Jr., in Court Protesting Order for $1100 Monthly

Because Hulett C. Merritt, Jr., is getting a salary of only $1250 a month now, for managing a ranch, he can't pay his wife $1100 a month alimony, he says in his answer to an order to show cause, in Superior Judge Smith's court yesterday.

Mrs. Merritt cited her former husband on a contempt charge as failing to pay his alimony. She asserts that his father, Hulett Merritt, Sr., Pasadena millionaire, created a trust fund in 1924 for his son and his son's family. She asks that she be paid her alimony out of the proceeds of this trust.

Mrs. Merritt was granted a divorce in 1926, and the alimony allowed for her support and that of her daughter, Ariadne. Merritt has married a second time.

The trial has been on the court calendar for more than a year. Most of the time yesterday was taken up by arguments on legal points and selection of a jury. The defendant's father was the first witness.

BUNNYVILLE MECCA FOR YOUNGSTERS

Hundreds of Children Go to See Easter Exhibit of the Broadway Store

Bunnyville, that haven of Easter rabbits where Peter Rabbit is king, has become the Mecca of hundreds of Los Angeles children in the past week and with just two more days to go before Easter, preparations have been made by the Broadway Department Store, Inc., to accommodate hundreds of children who will visit this magic land before Peter Rabbit's invitation expires.

Bunnyville is located on the eighth floor.

The first glimpse of Bunnyville reveals Humpty Dumpty. Humpty sits on his wall just outside of the gates of Bunnyville, a few feet away from Chicken Little, who really is keeper of the gate.

The most interesting thing to the children is the magic wishing tree. Peter Rabbit asks each one of his little guests to stand under the tree on a certain spot and make a wish. The wish always is answered and each child receives a surprise Easter package from Peter Rabbit.

Girl Missing at Trip End; Search Asked

Mrs. Sadie Latimer of 4120 Monroe street appealed to the Sheriff's office last night to institute a search for her 17-year-old daughter, Eleanor Jane, who, she declared, has disappeared mysteriously instead of arriving in Omaha, Neb.

The mother told officers she escorted the girl aboard a train at 11 a.m. Thursday, starting her on a visit to her father, L. W. Latimer, in the Nebraska city. Late yesterday, she received word that Eleanor had not arrived. It is the mother's belief that she left the train at a station not far from Los Angeles and returned here to rejoin her chums, on account of whom she had objected to making the journey.

The missing girl has red hair, blue eyes, is five feet fous inches in height and weighs 114 pounds. She was wearing a dark-blue tailored suit with white fur collar and a close-fitting black felt hat.

TOMLINSON TO PILOT FAST MADDUX PLANE

Lieut. D. W. Tomlinson, vice-president of Maddux Air Lines and former leader of the Navy's Three Sea Hawks, was announced yesterday to take personal charge of the line's first fast express plane leaving here Monday. It is to fly from Los Angeles to San Francisco on a new through schedule of three hours. Maddux is inaugurating this to supplement its local service daily through Fresno and Bakersfield to the Bay City. The new daily express planes leave both cities at 2:30 to arrive before 5:30 p.m. Grand Central Air Terminal, Glendale, and Alameda are the terminals. Locals leave Los Angeles at 11:30 and San Francisco at 11:10 a.m. The Los Angeles-Phoenix plane will be rerouted Monday, going by way of San Diego to Imperial and Phoenix. An extra plane daily to San Diego at 4 p.m. starts Monday.

LECTURE COURSE OPENS

J. C. Bliss will discuss "The Importance of Proper Selection of a Building Site" at university college, University of Southern California, Monday evening, when organization will be completed of a twelve-week lecture course in building and property management conducted by Rollen H. Drake on the thirteenth floor of the Transportation Building, Seventh and Los Angeles estreets.

NAME CHANGE POLL URGED

The whole city would vote on whether the name of that portion of Sunset Boulevard between Hollywood Boulevard and Main street shall be changed to Hollywood Boulevard, under the terms of a resolution introduced in the City Council yesterday by Councilman Foster. The resolution asks the Council to make provision to have a proposition embodying the name change put on the ballot at the coming primary elections.

No action was taken on the resolution, since the Council is scheduled to vote next Friday on a report of its Street Opening and Widening Committee concerning the proposed change of name. The resolution was referred to that committee for consideration in making its report.

After a hearing on the matter conducted by the committee last Monday, it was indicated that the committee's report will recommend against the change of name.

THREE BANKERS FACE CHARGES

Former Tellers Indicted by Federal Grand Jury

Nine Other Persons Accused of Various Crimes

Couple Said to Have Sold Narcotics to Agents

Three former bank tellers are among those indicted yesterday in ten true bills returned in United States District Court by the Federal grand jury. Nine others were indicted on various charges.

Arthur Vernon Dudley, former teller of the People's National Bank, is accused of embezzlement of about $25,000 in one indictment. The asserted embezzlements are said to have been over a period of months. Dudley was arrested and has furnished bond for his appearance. Bail was set at $3000.

EX-TELLER LISTED

David Roy Coleman, former teller and assistant manager of the Escondido branch of the Bank of Italy, National Trust and Savings Association, was indicted for embezzlement of about $4500 of bank funds. His bail was fixed at $3000.

Morton C. Roach, once teller of the First Central National Bank of Calexico, is accused of embezzlement of about $3500 of bank funds. The court fixed $3000 as his bail.

COUPLE INDICTED

William Relling and his wife Mary, also known as Mary Main, were indicted for violation of the Harrison Narcotic Act and the Jones-Miller Act. They are accused of selling seven ounces of morphine to narcotic agents, receiving $500, said to be the wholesale price. Their bail was fixed at $5000 each.

Harry J. Silvers, said to be a druggist at 598 West Avenue 26, is charged with drawing a revolver on a prohibition officer after smashing a bottle of alcohol. His bond was fixed at $3000.

Coroner Nance Holds Inquest on Own Office

Investigation of charges that an attendant in the Coroner's office has sold funeral cases to various Los Angeles undertakers was started in earnest yesterday by Coroner Frank Nance, following a preliminary inquiry. Virtually the entire day was spent in questioning employees.

"I still find it hard to believe that any of my employees would be a party to such an act," the Coroner said, "but I intend to press the investigation to a close, and if there is one man or ten men who have engaged in such transactions they will be dismissed."

Coroner Nance added that he is inclined to believe the charges may have been fostered by a disgruntled undertaker, dissatisfied with the office policy which forbids any employee doing anything to influence the selection of an undertaker.

Volstead Act Suspect Held

After being sought by police for nine days on information which they say involved him in extensive liquor operations, Harry C. Hathaway, 30 years of age, was arrested yesterday in front of his home at 6530 West Sixth street and booked on charges of Wright Act possession and suspicion of conspiracy to violate the Volstead Act. He was apprehended while seated in a sedan, in which Detective Lieutenants Berenzweig and Irvine, of the vice division, assert they found a quart of liquor and fifty cases of empty liquor bottles.

Hathaway is under $30,000 bond, according to Federal officials, in connection with liquor smuggling cases now pending before the Federal Court.

Warning Given With Alimony

Warning Mrs. Lorene B. La Shelle that her alimony is only temporary and that she had best prepare to earn a living, Superior Judge Schauer yesterday awarded her $60 a month in her suit against Dr. Eugene M. La Shelle of Pasadena, for divorce.

Judge Schauer at first directed Dr. La Shelle to pay his wife's attorney $150, but rescinded the order when he learned she had borrowed the money from her father to pay the fee.

ASSESSMENTS APPROVED

On recommendation of its Public Works Committee, the City Council yesterday approved the assessment district maps for the improvement of the following thoroughfares: Ronan avenue from J street to K street, Glenhurst avenue between Larga avenue and Silver Lake Boulevard, Darby avenue between Saticoy street and Valerio street, and streets in the Blake avenue and Riverdale avenue and the Sherbourne Drive and Gregory Way Improvement Districts.

ADEQUATE STRUCTURE ADVOCATED

Crandall Asks County and City to Join Forces for Federal Building

Recommendation was made yesterday to the City Council and County Supervisors that those two bodies join with the Los Angeles Chamber of Commerce in support of the plan for the Federal government to buy the necessary land adjacent to the proposed civic center and erect a building that will be adequate for the future needs of the government, Shannon Crandall, president of the chamber, announced.

The recommendation was made on the basis of figures showr in a survey of the growth of Los Angeles in the last two decades. These figures indicate that if the government does not enlarge their plans for the building it will be congested within the next few years.

These figures and statistics, compiled by the chamber, will be presented to the necessary authorities in Washington by District Engineer William Arthur Newman, Federal agent in charge of construction in the Southwest. Newman has gone to Washington and will, through the statistical survey, show the need for a larger building than is planned at this time.

Reassignment of Municipal Judges Made

Reassignment of four Municipal Court judges, effective April 1, next, is made in a general order issued yesterday by Presiding Judge Turney. The changes, Judge Turney said, are necessitated by the fact that Municipal Judge Pope, who has been assigned to Superior Court, is relieved from his work there.

Judge Reed, who has been sitting in civil court, will sit Monday and thereafter as one of the two traffic court magistrates. Judge Swain being the other. Police Judge McLay of Lynwood, who has been sitting in traffic court continuously since his assignment to Municipal Court nearly a year ago, is relieved from Municipal Court work. Judge Pope is assigned to Division Seventeen, a civil division, and Judge Ballard is transferred from Division Five, misdemeanor court without juries, to a civil division. Judge Galbreth will preside in Division Five.

Film Couple Defendants in Grocer's Suit

Marshall Neilan, film director, and his wife, Blanche Sweet, were made defendants in a suit for $469.79 filed yesterday in Municipal Judge May D... Lahey's court by R. T. O'Conner, Beverly Hills grocer.

In his complaint O'Conner asserts that the amount is due him for groceries purchased over a period of two years. He declares that they have failed to pay bills when presented.

Reviewers Will Visit Hollywood

As part of a plan to bring about a closer personal contact between the motion-picture business and the men and women who write about it, fifty film-play reviewers, one from each of as many key cities, will visit Hollywood this summer as the guests of Samuel Goldwyn, producer, according to an announcement from his studio yesterday. They will be selected by balloting on the part of theater patrons and brought here on a special train from Chicago.

The excursion, if successful, will be made an annual affair.

Montagne Goes to Paramount

Edward Montagne, who has served for some time as editor-in-chief of the story department at Universal, will take over the same position at the Paramount studio April 9, it was announced yesterday.

Montagne was signed yesterday to work on the development of new screen material. He will have under his charge the studio's story department, of which Vivian M. Moses is head.

FIGHT WAGED HERE ON DEADLY ONIONS

A nation-wide drive to rid the United States of canned onions imported from Naples, Italy, on the ground that governmental tests have shown a large percentage of the product to be infected with botulinus and other deadly toxins, reached Los Angeles yesterday, when sixty inspectors of the city health department began to work to round up all cans of a certain brand for destruction. The warning was issued by the United States Department of Agriculture, which found on testing 368 cans of the onions in more than a dozen middle western and eastern cities that twenty-two of them were so highly toxic that they caused the death of guinea pigs in tests, while thirty others yielded cultures fatal to guinea pigs. Of the cans tested, 14 per cent were found to be poisonous.

FORSYTH GIVEN POST

By unanimous resolution the City Health Commission yesterday appointed R. B. Forsyth, who has been accountant for the Library Department, to the position of auditor for the Health Department, to fill the vacancy caused by the death early this week of Charles D. Ray, who had held the position for fifteen years.

GANG SLAYING TRIAL ASSURED

Efforts to Balk Hearing of Trio Frustrated

State Wins Legal Fight in Palombo Killing

Group Accused of Ridding Victim from Car

Efforts to block the trial of Ardito, Mike Puglio and Deciola, charged with the murder of August Palombo during an asserted gang fight, failed yesterday in Superior Judge Shaw's court when the court dismissed another charge pending against the defendants without prejudice.

The motion for dismissal was made by W. T. Kendrick, Jr., who urged that it be dismissed "with prejudice."

Inasmuch as the original case against the defendants was dismissed with the pending action it is to have been dismissed "with prejudice" would have been impossible to prosecute the defendants for Palombo's death under the present complaint under the law, according to the Dist.-Atty. Monahan, who is in charge of the prosecution.

The original charge against the defendants was filed shortly after Palombo's death but the complaint was prosecuted because of lack of evidence. Recently, however, additional evidence was obtained and a new complaint was issued by the District Attorney.

Dep. Dist.-Atty. Monahan also obtained an extension of ten days in which to file the information against the defendants.

The three defendants are accused of shooting Palombo to death with shot guns from a speeding automobile car while the victim was in his automobile near his home.

FLOOD DAM BUILDER IN STOCK SALE

President of Company That Will Build San Gabriel Project in Deal

Charles Ross, president of John Ross, McDonald and Kahn, Inc., contractors building the $15,000,000 flood-control dam across the San Gabriel River, has sold a large portion of his stock in the corporation, it was learned yesterday.

The sale of stock to McDonald & Kahn by Ross will cause a change in the organization, and he will retain his position as president and be identified with the construction of the dam. The actual work at the dam is under the supervision of Andrew Cassel, formerly field superintendent for the contracting concern of McDonald & Kahn.

Reports that Claude Fisher, member of the contracting company, had sold his interest in the project, were denied yesterday by Fisher.

"There has been no local change of any kind in the organization," said Fisher. "I have not sold my stock and have not retired from the company."

WATER DISTRICT POLICY DECIDED

(Continued from First Page)

of the district. This is about one-quarter of the block of water to be allotted to California.

SAN DIEGO INTERESTED

That San Diego is highly interested in the work of the commission and is considering joining and obtaining a share of the Colorado River water for her domestic use was revealed yesterday by C. H. Fletcher of that city, who has played a prominent part in developing the water system there, it was said he was asked by the board to attend the meeting and to make a report for the consideration of the San Diego authorities. He conferred also with members of the board individually.

There now are eleven cities of Southern California in the temporary headquarters which have been established in the office building of the Los Angeles Department of Water and Power.

FORMER COLLEAGUES OFFER AID TO BANN

Howard W. Davis, candidate for election as Councilman from the Seventh District, yesterday received a letter from James M. Bannon, Assemblyman from the Seventy-third District, and several other former colleagues of his in the State Assembly, in which he is lauded for his record in public life and offered assistance in his present campaign. Besides Bannon, the letter is signed by William M. Bonelli, Frederick M. Roberts, W. E. Needham, Clare Woolwine, Ben S. Keaton, Jerome V. Cobb, William W. Byrne, Harry Lyon, Ray McGinley, Emory J. Arnold, Ralph J. Little, Joseph L. Pedroli, Harry E. Carter, Charles W. Lyon, Ralph McKinley, H. J. Evans, Glenn Rochester, Frank C. Walker, Ben S. Sewell, Dan E. Williams, Ralph C. Crawford, Creswell D. Hall and Frank P. Merrian and A. E. Hall.

THIRTEEN OAK TREES PLANTED AT SCHOOL

In commemoration of the thirteen original colonies, thirteen oak trees were planted by the Daughters of American Colonists at 10:30 a.m. on the Westwood campus of the University of California at Los Angeles. The ceremonies, presided over by Mrs. Molly Smith, state regent, and arranged by Mrs. Alexander C. Shaffer, first vice-regent, included an address by Captain George H. Barnes, pioneer of Brentwood Heights, and a talk by Miss Green Cross Society, and musical solos by Cressy-Rand Hamm. Miss Anne Sawtelle, Slauson and Fairfax playgrounds. At Sawtelle playground director will drop paper slips from an airplane and the children on the ground, which they then will be able to redeem for Easter eggs.

Health Board to Ask Council for New Hon

Provision for an adequate city health building in the Civic Center to take care of the city's expansion for the next twenty years will be asked of the City Council according to a decision of the City Health Commission yesterday.

Council will be asked to place a bond issue of $1,000,000 up to the voters at the next election to provide for a building with 75,000 square feet of floor space.

A handsome white steel framed structure, similar to the City Hall in construction, will be requested, except that the building will be wider or in proportion to its size so as to make it convenient for patrons instead of the asserted inconvenience of a tall building.

The present building at the corner of Main and Temple streets, considered an eyesore to the neighborhood City Hall, has been the object of considerable condemnation by the City Council, which desires to have it pulled down. The health department, however, having nowhere else to go, has refused to move and demands a new and adequate building that will compare with the best in the United States.

Children Ready for Egg Hunts at Playground

At the signal this afternoon at o'clock 5000 children will be turned loose at the same time at Echo Park, opened in its greatest Easter event.

The event will be one of a series of several municipal playgrounds today. All events, together with candy eggs, will be free to all Los Angeles children.

Thirteen playgrounds have scheduled Easter egg hunts for today, starting at 10:30 a.m., the search for candy eggs will begin at Downey, Exposition, Verdugo and Yosemite playgrounds. At 2 p.m. the hunt will be on at Banning, Barnsdall, George H. Barnes, Echo, Griffith, Poinsettia, Green Cross Society, and at 3 p.m. Anne, Sawtelle, Slauson and Fairfax playgrounds. At Sawtelle the playground director will drop paper slips from an airplane and the children on the ground, which they then will be able to redeem for Easter eggs.

rotect Mother

GANG SLAYING TRIAL ASSURED

Efforts to Balk Hearing of Trio Frustrated

State Wins Legal Fight in Palombo Killing

Group Accused of Riddling Victim from Car

Efforts to block the trial of Vito Ardito, Mike Pupillo and Dominic Desiola, charged with the murder of August Palombo during an asserted gang fight, failed yesterday in Superior Judge Shaw's court when the court dismissed another charge pending against the defendants without prejudice.

The motion for dismissal was made by W. T. Kendrick, Jr., who urged that it be dismissed "with prejudice."

Inasmuch as the original case against the defendants was identical with the pending action if it had been dismissed "with prejudice" it would have been impossible to prosecute the defendants for Palombo's death under the present complaint under the law, according to Dep. Dist.-Atty. Menzies, who is in charge of the prosecution.

The original charge against the defendants was filed shortly after Palombo's death but the case never was prosecuted because of lack of evidence. Recently, however, additional evidence was obtained and a new complaint was issued by the District Attorney.

Dep. Dist.-Atty. Menzies also obtained an extension of ten days in which to file the information against the defendants.

The three defendants are accused of shooting Palombo to death with shot guns from a speeding armored car while the victim sat in his automobile near his home.

FLOOD DAM BUILDER IN STOCK SALE

President of Company That Will Build San Gabriel Project in Deal

Charles Ross, president of Fisher, Ross, McDonald and Kahn, Inc., contractors building the $25,000,000 flood-control dam across the San Gabriel River, has sold a large portion of his stock in the corporation, it was learned yesterday.

The sale of stock to McDonald & Kahn by Ross will cause no change in the organization, and he will retain his position as president and be identified with the construction of the dam. The actual work at the dam is under the supervision of Andrew Cassell, formerly field superintendent for the contracting concern of McDonald & Kahn.

Reports that Claude Fisher, member of the contracting company, had sold his interest in the organization, were denied yesterday by Fisher.

"There has been no legal change of any kind in the organization," said Fisher. "I have not sold my stock and have not retired from the company."

WATER DISTRICT POLICY DECIDED

(Continued from First Page)

of the district. This is about one-quarter of the block of water to be allotted to California.

SAN DIEGO INTERESTED

That San Diego is highly interested in the work of the district and is considering joining and obtaining a share of the Colorado River water for her domestic use was revealed yesterday by Col. Ira Fletcher of that city, who has played a prominent part in developing the water supply there. He said he was asked by San Diego to attend the meeting and to make a report for the consideration of the San Diego authorities. He conferred also with members of the board individually.

There now are eleven cities of Southern California in the district, temporary headquarters having been established in the office building of the Los Angeles Department of Water and Power.

FORMER COLLEAGUES OFFER AID TO DAVIS

Howard W. Davis, candidate for election as Councilman from the Seventh District, yesterday received a letter from James E. Stockwell, Assemblyman from the Seventy-third District, and several other former colleagues of his in the State Assembly, in which he is lauded for his record in public life and offered assistance in his present campaign. Besides Stockwell, the letter is signed by Willis M. Spencer, Frederick M. Roberts, W. E. Needham, Clare Woolwine, Meredith Keaton, Jerome V. Sesnon, William W. Byrne, Harry Lyons, Percy McGinley, Emory J. Arnold, Wesley J. Little, Joseph L. Pedroni, Robert E. Carter, Charles W. Lyon, J. W. McKinley, H. J. Evans, George W. Rochester, Frank C. Weller, Harry S. Sewell, Dan E. Williams, James G. Crawford, Carroll D. Swan, Frank P. Merriam and A. E. Roth.

THIRTEEN OAK TREES PLANTED AT SCHOOL

In commemoration of the thirteen original colonies, thirteen oak trees were planted by the Daughters of American Colonists yesterday on the Westwood campus of the University of California at Los Angeles. The ceremonies, over by Mrs. Molly Stark Brown, State Regent, and arranged by Mrs. Alexander C. Smither, State Chairman, Verdugo and Yosemite. At 2 p.m. the main, included an address by Rev. George H. Barnes, president of the Green Cross Society, and musical solos by Cressy-Rand Murray. Mrs. J. F. Sartori delivered the welcome ance speech on behalf of the university trustees.

SIX-MONTH TEST PLANNED BY P.E.

Company Says Proposed Fare Rise New Experiment

Delays With Opponents of Increase Aimed At

Witness Declares Figures Will Prove Losses

The application of the Pacific Electric Railroad to the State Railroad Commission requesting an increase in rates will state that the company plans to try the requested rates for a period of six months, it was announced at the company's offices yesterday.

At the same time D. W. Pontius, president and general manager, and Frank Karr, vice-president and general counselor of the company, announced that the impending opposition to the company's proposed rate increase by cities affected will be met in an amicable program of delay so far as the company is concerned.

Announcement Thursday by the company that a proposed change in the present schedule will be asked to make the experimental-fare schedule established by the Railroad Commission last April 7 expires at midnight tomorrow, resulted in many local organizations and civic leaders laying plans to oppose the railroad's request when it is placed before the railroad commission body.

COMPILING FIGURES

"We have figures which will undoubtedly clarify any misunderstanding any community or organization may have as to the way we propose to try a six-months' schedule," Mr. Karr said. "Today a corps of experts was working on books of the company compiling figures and arguments to be submitted before the commission when a hearing is set for hearing of the application.

APPLICATION IN ORDER

"Commutation rates were increased more than 20 per cent," Mr. Pontius stated.

"It was the opposition that has been voiced to the company's proposed rates that prompted Mr. Pontius and Mr. Karr to personally asserted that the application for a rate increase is in accordance with the decision handed down by the Railroad Commission in the present schedule was established a year ago.

According to the "Opinions and Orders" of the commission under Decision No. 18219 of April 12, 1927, a hearing will be granted an application if the rates approved at that time are unsatisfactory.

QUESTIONS AS TO LEASES

In justifying their application to the commission, company officials have cited that despite the increase in passenger traffic during the year the company suffered a deficit during that year of $809,418.26 more than it did in 1927.

The question of interurban fares including commutation rates to a lower degree and rescinding local rates is expected to produce a substantial increase in passenger traffic, it is said, to give the company the additional revenue it asserts is necessary.

The company officials state, however, that $828,000 brought in only $12,417,- as against $12,417,- in the previous year.

In additional argument Mr. Pontius and Mr. Karr contend that not only in one period of the day does the company earns money on operating expenses. That is the rush period during the morning hours, they said.

Health Board to Ask Council for New Home

Plans for an adequate new health building in the Civic Center will be requested, executive officer of the building will be widened in proportion to its size so as to be more convenient for patrons, because of the asserted inconvenience of the present building at the corner of Main and Temple streets. Dr. [illegible] has been the object of condemnation by the Council, which desires to have it torn down. The health department, however, having nowhere else to go, has refused to move and declares a new and adequate building will compare with the best in the United States.

Children Ready for Egg Hunts at Playgrounds

At the signal this afternoon at 2 o'clock children will be turned loose at the same time at Echo Playground in its greatest Easter egg hunt.

The event will be one of a series of municipal playgrounds together with candy eggs, will be free to all Los Angeles children.

The playgrounds have scheduled egg hunts for today, beginning at 10:30 a.m., the search for eggs will begin at Downey Recreation, Verdugo and Yosemite playgrounds. At 2 p.m. the hunt will be on at Banning, Barnsdall, Grimth, Poinsettia, Sawtelle, Slauson and Vista playgrounds. At Sawtelle playground director will drop eggs from an airplane and children on the ground, which eggs will be able to redeem for candy.

Girl Flyers Help Start New Sky Route

Bobby Trout and Ruth Elder
They assisted in ceremonies at Grand Central Air Terminal when Pickwick System put first Bach ship into service.

STAGE LINE SPROUTS WINGS

Pickwick System Inaugurates Daily Air Service from Los Angeles to San Diego

Land transportation sprouted another full-fledged set of wings yesterday with the inauguration of the Pickwick Airways, a creation of the Pickwick Stages System, at the Grand Central Air Terminal in Glendale. The initial flight marked the beginning of regular service between Los Angeles and San Diego, with a schedule of three round trips daily.

Preceding the take-off, there were brief dedication ceremonies in which city and county officials from Los Angeles and Glendale and aviation notables took part. The first plane of the fleet was taxied up before the grand stand where some 500 air-minded enthusiasts had gathered and while the band struck up a tune and the cameras clicked, Miss Bobbie Trout, former holder of the woman's endurance record, swung the bottle against the side of the ship in the traditionally prescribed christening ceremony.

FITTS SPEAKS

Dist.-Atty. Fitts spoke briefly on the desirability of keeping California in its present status of leader in the field of aviation. Thomas E. Morgan, vice-president and general manager of Pickwick Airways, said his company believes so firmly in the future of air transportation that it intends to give its best efforts to the development of commercial aviation. Other speakers were C. C. Spicer, Col. Henry O. Wheeler, chairman of the aviation committee of the Chamber of Commerce, and Mayor MacBain of Glendale. Victor Clark acted as master of ceremonies.

The planes in the new service are trimotored Bach ships, powered with a 525-horsepower Pratt & Whitney Hornet motor and two 200-horsepower Comet motors. They have space for eight passengers and two pilots, and are equipped with every modern convenience, such as electric lights, air cushions, chairs, electric heaters, drinking fountain and lavatory. Flying time between this city and San Diego will be one hour and fifteen minutes, with the Grand Central Terminal here and Lindbergh Field in San Diego as passenger depots.

GUESTS ON PLANE

Officers of the Pickwick Stages System, which operates stages from the Pacific to the Atlantic, also head the new air venture. Charles E. Wren is president and Capt. William A. Frye, former flying instructor during the World War both in the United States and Europe, will be in direct charge of all flying operations.

When the first plane left for San Diego yesterday special guests who went as passengers were Miss Ruth Elder, Al Wilson, F. M. Schiegel of the Shell Oil Company, Morton Bach, airplane inventor, Henry Hollman, Jack Howell, Victor Clark and Capt. Walter Clausen, president of the Los Angeles Reserve Officers' Association. Capt. Frye piloted the plane.

ADDITIONAL POLICE ASKED

Commission Requests City Council to Provide Funds for 500 More Officers at Once

The City Council received a request from the Police Commission yesterday for an immediate addition of 500 men to the personnel of the police department. The commission advised the Council that it is making its request at this time because of the complaints lodged with it by the West Highland Park Improvement Association concerning lack of sufficient police protection in that neighborhood. The communication automatically was referred to the Council's Finance Committee, which probably will consider it at its meeting Monday.

In a report of Chief Davis to the commission, which was attached to the commission's letter, the police chief asserted that the West Highland Park section has more adequate police protection than many other sections of the city, but he added that the department as a whole is woefully undermanned. He cited figures to show that Los Angeles has fewer policemen per square mile of its area than any other large city in the country.

The additional personnel requested by the commission is the same as that which the commission already has requested in its budgetary demands for the next fiscal year, but in its letter to the Council yesterday asks that the Council immediately appropriate sufficient money to hire the additional policemen at once and pay their salaries for the remainder of the present fiscal year.

If the Council grants the commission's request, there will be added to the police force, according to the outline submitted by the commission, two deputy chiefs, two inspectors of detectives, six captains of detectives, thirty-four detective lieutenants, fourteen lieutenants of police, twenty-one sergeants, 376 patrolmen, twenty-five motorcycle officers and twenty policewomen.

FIFTY BOY DAM-BUILDERS BAGGED FOR SACK RAIDS

Fifty boys, ranging from 7 to 17 years of age, were lined up in the Highland Park police station yesterday morning for getting too inspired.

With an engineer for President and everybody thinking about Boulder dam, the boys decided it would be a great stunt to build a dam in Arroyo Seco, not only as a token of their enthusiasm and admiration but also as the assurance of a first-class place in which to swim. The leaders found all the boys in the neighborhood responsive to their enterprising plans, and yesterday more than fifty were on the job, most of them having brought lunches so they could put in a full day.

But the sandy soil washed badly.

Then some genius appeared with a cement sack. Filled with earth, it made a formidable obstable for the stream.

"If we could only find a lot of sacks like that!" wistfully sighed the leader. "Kids, keep your lamps peeled for sacks."

The result was amazing. One never could have imagined so many empty sacks grew around there. Sacks were found in such quantities that soon 100 fatly filled, formed a dam across the arroyo and 100 more were being filled by eager workers.

In the excitement of achievement, the absorbed commander did not question his eager foragers as to where they were finding so many sacks.

But then a policeman appeared with the sad announcement that Davis & Davis, contractors, and the Sunshine Laundry wanted their sacks back. The boys were haled into the police station and questioned by Lieut. M. J. Greeley and Sergts. Johnson and Kailey.

"Why, we were just trying to be engineers—like Hoover," they protested.

"They were doing a darned good job of it, too," said Davis. "So good that if they'll bring my sacks back there won't be any complaint. They meant all right."

So today most of the boys in Highland Park will be working like beavers—very much like beavers, for the water has backed up several feet—retrieving sacks.

It is always good constitutional practice to let the oppressed minority get what it has on its mind off its chest.—[Worcester Telegram.

BEERY ROBBERY SUSPECTS HELD

Theft of $100,000 Declared to Have Been Confessed

Police Hunt for Third Man in Studio Burglary Case

Suspects Say Securities in Plunder Were Burned

Accused yesterday of stealing $100,000 from Wallace Beery, film actor, and of trying to dispose of the plunder, Carl Coleman, 25 years of age, of 10724 Bloomfield Road, North Hollywood, and Morris Goodman, 23, of 1762 West Forty-first Place, were arrested. Detective Captain Cato of the Wilshire division announced that they have signed confessions of complicity.

Both men deny that Coleman was present at the theft, though he is accused of subsequent efforts to realize on the haul. The pair are charged with suspicion of grand theft. The accused formerly were property men at the Paramount studios.

Beery's portable dressing-room on the lot was robbed on April 5, 1928. The actor had taken $100,000 in negotiable checks, stocks and bonds from a Hollywood branch bank to transfer them to a downtown lock box. These securities were left in a coat pocket while he changed to costume and worked on a picture. When he returned to his dressing-room he found a window broken and the valuables gone. Stop orders were put out immediately, blocking sales.

According to Capt. Cato and Lieut. Stoll, who arrested the men, the pair tried to sell the bonds to a brokerage concern after forging Beery's signature. The broker refused to have anything to do with them and notified the detectives, leading to the arrest. Cato said the prisoners admit that the bonds were buried in a vacant lot in Hollywood to be left for a year.

When the papers were dug up and the attempt to sell them failed the men say they burned the bonds and stocks. Capt. Cato will not accept this version without proof, and he warned that the bonds no longer are negotiable. The prisoners name a third man, who is being sought.

MRS. BARNES READY FOR RECORD HOP

San Marino Aviatrix Will Leave Ground Tomorrow in Endurance Attempt

With the expected receipt of a barograph here today from San Francisco, final preparations were made yesterday for the take-off early tomorrow morning from Metropolitan Airport in a Lockheed-Vega monoplane of Mrs. Florence Lowe Barnes, San Marino society aviatrix, in an attempt to break the world's solo endurance air record made by Martin Jensen last Thursday in New York.

Mrs. Barnes will have to keep her ship in the air more than thirty-five hours, thirty-three minutes and twenty seconds to win the world's record.

The take-off probably will be made at daybreak so that the Lockheed can take advantage of the heavy morning air to help get the maximum load off the ground.

LOCAL PLANES WILL HOP TODAY FOR DETROIT

BURBANK, March 29.—Seven Lockheed-Vega monoplanes, examples of the various types built by the Lockheed Aircraft Company here, will take off in military formation tomorrow morning at the test field in West Burbank for the national air show at Detroit, Mich., it was learned here today.

The trim sky crafts will be piloted by seven nationally known pilots and will go direct to El Paso, Tex., where they will be met by Capt. Fred Hawks, record holder for the nonstop flight from Los Angeles to New York.

At that point Hawks will lead the formation to Detroit. This flight will be the largest yet held by the products of one factory on the Pacific Coast for such a long trip, it is stated.

Suspect Held on Identification by Attack Victim

Identified by his asserted victim, according to police, John E. Trembie, a tile-setter, 25 years of [illegible], was arrested yesterday at his home, 3701 Bryson Drive, Lennox, and charged with assault on Emma Laesser, 16, on February 23, last. Late on that date, it is asserted, the girl was approaching her home at 1126 El Paso Drive when Tremble drove up in a car, alighted, struck her on the head, and then disappeared. She was taken to the General Hospital.

While fellow workmen were discussing the case the following day, Tremble left his job. The foreman reported this to Captain of Detectives Smith, who detailed Detective Lieutenants Pitman and Kopytek to investigate. They reported Tremble had left his home. Yesterday, he returned.

TWO ORDERED TRIED IN MORALS ARREST

Jury trial of Madeline Bourse and Thelma Praylor, arrested in a police raid on an apartment at 1901 Franklin Circle, Hollywood, was set yesterday by Municipal Judge Bogue. An additional charge of possessing a pistol with the numbers filed off was placed against Mrs. Bourse, on which she was allowed until April 4 to plead. Mrs. Bourse, asserted by police to be the "landlady" of the Hollywood house, will be tried on April 23, next, on charges of maintaining a disorderly house. Mrs. Praylor, negro maid, is charged with vagrancy and will face a jury on April 25.

REGISTRATION DEADLINE NEAR

Voters Must be Signed for Primary by April 6

Registrar Kerr Points Out Some Exemptions

Fourteen Elections Soon to be Held in County

Registrar of voters W. M. Kerr, in an announcement to voters yesterday stressed the fact that registrations for the primary election, May 7, will close at midnight, April 6. They will be received at his office, 330 North Broadway, or by the many deputy registrars now stationed throughout the downtown business district.

Only those who have not registered since January 1, 1928, or who have moved since they last registered, he pointed out, need register now.

Eligibility to register and vote demands that one be at least 21 years of age, a citizen of the United States for ninety days, a resident of the State for one year, of the county ninety days, and of the precinct thirty days prior to the election.

Fourteen elections are scheduled to be held in various parts of the county during April and May, as follows:

Pomona city general election, April 1.

Burbank city general election, April 2.

Los Angeles City Municipal Improvement District No. 64 election (Chatsworth) April 2.

Los Angeles City Municipal Improvement District No. 65 election (North Hollywood,) April 2.

Los Angeles County Sanitation District bond election (portion of Dominguez, Gardena, Willowbrook, etc.,) April 2.

Los Angeles City Municipal Improvement District No. 66 election (Boyle Heights,) April 3.

Pasadena city general election, April 4.

Long Beach city school board election, April 5.

Glendale city election (General and School District,) April 9.

Inglewood city special election, April 9.

Los Angeles County Sanitation District No. 10 election (portion of Lancaster Nos. 1 and 2,) April 16.

Manhattan Beach City Improvement District No. 1 election, April 23.

Los Angeles city primary election, May 7.

Downey County Water District election (board of directors) May 17.

FIRESTONES WILL VISIT PLANT HERE

Father and Sons Arrive Today on Tour of Pacific Coast States

Harvey S. Firestone, president of the Firestone Tire and Rubber Company, will arrive in Los Angeles at 7:20 a.m. today, in his private car over the Southern Pacific. He is accompanied by two sons, Harvey S., and Russell A. Firestone, both of whom are engaged with their father in the tire business.

R. J. Cope, vice-president and general manager of the Western Firestone Company; R. C. Tucker, general sales manager, and H. A. McKellar, Los Angeles Firestone branch manager, met Mr. Firestone in Phoenix and will return with the party.

Mr. Firestone comes here to inspect the new Firestone factory.

After leaving Los Angeles, Mr. Firestone and his party expect to make a complete tour of the Pacific Coast States, surveying general business conditions. He is scheduled to appear tonight at the dedication of the new $500,000 plant of the Wynns Tire and Rubber Company at East Eighth street and Towne avenue, to deliver the dedicatory address.

Student Women See Candidates in Annual Race

Nominations were in order yesterday afternoon at the University of California at Los Angeles when the Associated Women Students had their annual assembly at 1 p.m. in Millspaugh Hall auditorium. Eight candidates in the Monday election were introduced.

DOROTHY PARKER.

Dorothy Parker, incumbent vice-president and candidate to succeed Jeanne Emerson as president, is considered elected. She is unopposed. Miss Parker was nominated by Audree Brown. For vice-president, Jane Reynard was nominated by Marcella Anderson, and Lucy Guild was nominated by Virginia Blake. Helen Sinsabaugh was presented by Evelyn Edwards as a candidate for secretary, and Aimee Collins introduced Ruth Fox as a nominee for the same office. The candidates for the position of treasurer were Bernice Lamb, who was nominated by Ruth Gooder; Katherine Wilson who was introduced by Virginia Watson, and Marjorie Freeborn. All speeches were short, Charlotte McGlynn acting as timekeeper. Members of the Women's Athletic Association presented a program of clog dancing.

DR. A. P. HALL TO SPEAK

Dr. Arnold B. Hall, president of the University of Oregon, will be the guest of honor at a dinner to be given by the Southern California Alumni Club of the university at 6 p.m. Monday at the Woman's University Clubhouse, 943 South Hoover street. Harold Atkins, president of the club, will preside and Dr. Hall will be the principal speaker.

Household Needs and Timely Suggestions by Sallie

FOR EASTER SUNDAY SALLIE SUGGESTS

Breakfast
Steamed Apricots
Cereal and Cream
Eggs Benedictine and Broiled Ham
Toast Melba
Coffee or Cocoa

Dinner
Fruit Cocktail
Spring Leg of Lamb
Wine Jelly
Fresh Asparagus
Hollandaise Sauce
Ring Mold of Fresh Peas, Carrots
Light Cream Cake
Chocolate Frosting
Raspberry Sherbert
Black Coffee

Supper
Sliced Cold Lamb
Potato Salad
Apricot Pie
Tea

I am very anxious to carry home to my readers the great satisfaction and benefits from a health standpoint of preparing your coffee the healthful way. There are two objectionable substances in coffee when improperly prepared and these objectionable substances being taken into the system with the regularity of the daily coffee beverage, with a considerable percentage of individuals finally cause the ill-symptoms which lead them to discard the drinking of coffee—a very unnecessary sacrifice if I can only get you to realize how perfectly healthful and beneficial a beverage can be made by use of the proper coffee and the proper method of preparing it. The knowledge of the proper development and preparation of the coffee for the drip method and the knowledge of the proper method of preparation of the beverage itself has been gathered at an expense of over $30,000, and it is offered to you without cost—why not take advantage of it.

I am particularly referring to the new Ben Hur Drip Coffee and the Ben Hur Healthful Coffee Maker. If you are making your coffee by the drip method now or are the possessor of one of these Ben Hur Healthful Coffee Makers do not be misled into disappointment by using ordinary brands of coffee which have been blended for the boiling or percolating method. The results will not be satisfactory unless you use the specially developed Ben Hur Drip Coffee, as other brands reground or bulk grades ground fine by the grocer in ordinary electric coffee mills will not have the clear-cut, delicious flavor of Ben Hur Drip Coffee. The heat developed by friction when the grinding burs are set close for fine grinding scorches the delicately flavored, aromatic oils, producing a disagreeable, baked, metallic taste, and the coffee may not be of a character that will release its flavor by the filtering process. You can eliminate all uncertainty and can be sure of a healthful beverage in coffee, and this with economy by insisting on the genuine Ben Hur Drip Coffee.

When baby chokes — A choking infant can be quickly relieved by pressing between its eyes with the thumb and finger.

Thews Sweet Milk Cocoa is particularly desirable and palatable because it's not only a high-class preparation containing purest cocoa and full cream milk sweetened with raw sugar, but because it's so very, very nutritious and beneficial. It's splendid for invalids and growing children especially. Get a tin today and try it out. If your grocer hasn't it get it from C. M. Boxall, 8335 Seventh ave., (UNiversity 7152) or from the following: Health Cafeteria, 820 W. 6th; Gentry Bros., 6th ave. and 54th street; Lamberts Groceteria, 4707 S. Hoover.

To keep irons smooth, when ironing, sprinkle a little kitchen cleanser on a cloth and rub the hot iron on it.

It won't be long now before the shelves of every pantry in every Los Angeles home will be stocked with Guasti Wine Jellies. Nor is it hard to understand why, for never will you be able to buy any finer jellies, nor ones that are made of purer ingredients! You see, unusually great care has been taken by the makers—who are no other than the Italian Vineyard Company than which no finer concern exists—to give us the finest product on the market, and to prove their success you need but take one taste of their wine jellies to be convinced. The pectin used in the making of Guasti Jellies comes from the best of oranges used in sufficient quantity only to make it jell. Don't you see for yourself that such methods employed by a concern whose reputation for giving us the best is never questioned, results in a product which is a world beater? Where may you buy these Guasti Jellies do you ask?—From your grocer; and if he hasn't them as yet call the order department of the Italian Vineyard Co., 1249 Palmetto st. (MUtual 2124) and they will see that you are supplied at once.

The most truly delightful spot for you to spend tomorrow—Easter Sunday—is San Clemente, the "Spanish Village By The Sea"—and the most interesting worthwhile place at which to dine in Travaglini's Cafe, San Clemente . . . for there you may feast like a lord, partaking of food such as the epicures rave over . . . and justly, for no one ever tasted more delicious food, and no one was ever treated more courteously for Mr. Travaglini is famed far and near as a host par excellence. Won't you plan to go down then to San Clemente and see for yourself what a truly ideal spot it is?

Remember too, in the city there is Travaglini's Roma Rotisserie and Food Shop where you may dine well or take hot cooked food home to serve if you prefer. The address here is 1801 W. 7th; Phone number, WAshington 0873.

Use a grape-basket for clothespins, with a wire hook fastened to the handle, or sew a wire hook on the clothespin bag; this will save much time when hanging out clothes; it can be pushed along the line and is always handy for use.

Louise will add her praise to Katrina's lavish remarks about Hughes Ice Cream for Lou thinks it is without any doubt the finest ice cream you will find in a day's travel. You see when you use pure rich cream you are certain to have a delicious ice cream and that is one of the reasons everyone simply adores Hughes—besides all this they put fresh fruit in their cream and the finest of vanilla and chocolate so that when you serve Hughes you may rest assured you are giving the best to your beloved family.

For a burn, mix equal parts of white of egg and olive oil; apply at once and cover with a piece of old linen and no blister will result. Or apply baking soda, cover with a cloth and keep it wet with cold water.

These are thirsty days, sure enough, and being thirsty days you, of course, want the best thirst quencher to be had . . . well, then here is where my suggestion comes in: Have you bought as yet the Special Home Package of Coca-Cola which comes twelve bottles in a carton for 50 cents? It's quite the most ideal way to buy this marvelous beverage, which is growing more popular daily. Yes, indeed, your grocer sells the Special Home Package and will gladly send you as much as you desire.

For external burns caused by lye, wash freely with a large quantity of water, and apply a dressing of olive oil or cottonseed oil.

There are so many features in electrical refrigeration which endear this method of preserving food that it actually behooves every housewife to purchase such refrigerators without further delay. Take the simplicity of operation, for instance. Nothing to get out of order and nothing to cause you any trouble in the slightest.

Then there is the economy of electrically cooled boxes to take into consideration. Why, this one item alone is worth the entire cost, for it means true economy in the long run. Consider the perfectness of the preservation of the food, the convenience of having constant cooling properties and the freedom from the old nuisance of tracked-up floors; surely it makes electrical refrigeration the most desirable item in housekeeping, don't you think? But then choose for yourself—Let me urge you to go down now, today, to the basement of the Bureau of Power and Light at 2nd and Broadway, and see these electrical refrigerators demonstrated! Remember, it's economy to own such a box—especially now that electrical rates are so low, a matter of interest to all women. For this we may thank the Bureau, who have given us the reduction. Are you taking advantage of it by securing all the electrical appliances you need and want so badly?

To remove scars from the skin, mix thoroughly the following lotion and bathe scars three or four times daily: Borax, one-half ounce; salicylic acid, twelve grains; glycerine, three drams; rosewater, six ounces.

There is salt,—and salt, but the salt you hear me recommend to all my readers is Morton's,—the Iodized kind, and for this reason: First of all the granules are fine, but not so fine that it lumps; on the contrary it's Morton's slogan that "When it Rains, it Pours," proving that even in wet weather Morton's Iodized Salt is desirable and satisfactory. Then consider its beneficial properties: The iodine in it amounts to just .02 per cent, not enough to change the color nor yet the taste but in sufficient quantity to make it healthful. So that when all is said and done, Morton's Iodized Salt for your cooking and table purposes is the salt to order. Why not get a carton this morning and prove to your own satisfaction the superior quality of Morton's Iodized Salt? We think it the best ever!

To prevent new clothespins from breaking, put them in a basin with a little washing soda and cover them with boiling water, letting them soak thirty minutes; rinse in cold water and dry in the sun.

This is just the time of the year to have your down coverlet recovered for with warmer weather you may be able to spare it for a few days. Now the concern you want to take it to is the Western Feather & Down Works, 1206 W. Washington street, (WEstmore 9854.) Their prices are very low and the workmanship splendid.

To whiten handkerchiefs or linen—Wash as usual; then take one quart of cold water, add one teaspoonful of cream of tartar, and soak them overnight.

Seriously now, have you not forgotten all about how badly your silver needs replating—your friends wont and will look at your askance when you put on the table knives, forks, teaspoons and tablespoons which need just the services of the Peerless Platers, 239½ S. Spring st. (upstairs) to make them exactly like new! Their phone number by the way is VAndike 5417.

To perfume handkerchiefs, break up one-quarter of an ounce of orris root in a muslin bag and put it in the boiler for a short time when boiling, for a lasting, faint scent of violets.

UNIVERSITY ANNOUNCES CONTRACT

Mudd Memorial Hall of Philosophy to Be Started at U.S.C. at Once

Contract for the construction of the Seeley W. Mudd Memorial Hall of Philosophy of the University of Southern California, which is to stand at the junction of University avenue and Exposition Boulevard, has been let to the R. Westcott Company, it was announced yesterday. The cost of the building, which is to house the classrooms, offices, lecture halls and library of the university's department of philosophy, is estimated at $261,650.

Work on the building will begin at once in an effort to have it completed as early in the fall as is possible. Ground will be broken early next week.

The new hall is a gift to the University of Southern California in memory of the late Col. Mudd.

The principal architectural feature of the building, which is of the Northern Italian Romanesque type, is a 140-foot clock tower, which will stand at one corner of a rectangular court around which the three wings of the building will be constructed.

Ralph C. Flewelling, son of Dr. Ralph Tyler Flewelling, chairman of the department of philosophy, is the architect.

Turkish rugs and carpets imported into the United States last year were valued at $2,470,000.

Chamber Names Committee to Study Tariffs

A tariff committee has been appointed by the Chamber of Commerce to investigate proposed measures and make recommendations to the board, A. G. Arnoll, secretary and general manager of the chamber, announced yesterday.

C. C. Hine, a member of the board, has been named chairman of the newly created committee. He is vice-president of the Globe Grain and Milling Company.

The other members are A. Schleicher, Eugene Overton, Oscar C. Mueller, Sylvester L. Weaver, Frank C. Mortimer, M. H. Adamson, B. R. Holloway, R. H. Lacy, Harry M. Elchelberger, Maynard McFie, Robert Linton and Orra E. Monnette.

Trial Ordered in Auto Death

Mrs. Blanche Pickarts, 3227½ South Figueroa street, must face trial in Superior Court on charges of causing the death of Mrs. Mary H. Pring, Municipal Judge McDill ruled yesterday in ordering the 42-year-old woman held on manslaughter charges. Bail was fixed at $3000.

Dep. Dist.-Atty. Stahlman charged that Mrs. Pickarts was driving her automobile at a rate of thirty miles an hour along North Broadway when she struck Mrs. Pring, who resided at 151 South Griffin avenue. Mrs. Pring was in a pedestrian zone, witnesses testified.

ENTENMANN OBSEQUIES TO BE TODAY

Engineer's Rites Will be at Banning and Burial at San Bernardino

Funeral services for Paul M. Entenmann, eminent engineer, who died at Banning yesterday morning following many years of ill health, will be conducted at 9 a.m. today in Banning. Burial is to take place in San Bernardino.

Mr. Entenmann, who was 42 years of age, was a native of New York City, and first came to California in 1914, following long association with many large engineering projects in the East. For a number of years he dealt with the problems of the under-river tubes of New York, but finally had to abandon this work when ill health sent him to the desert climates of this State.

He acted as consulting engineer on irrigation projects in Mexico and was considered an expert on Colorado River problems. Government engineers at a recent meeting in New York paid high tribute to an authoritative work on this subject which he wrote and when members of the Colorado River Commission were in California making up their report for Congress, they spent several days in consultation with him at his bedside.

For several years he was in partnership with J. C. Allison, handling engineering problems of the Colorado River basin both in the United States and Mexico.

PUBLISHERS
THE TIMES-MIRROR COMPANY
OFFICERS
HARRY CHANDLER, Pres. and Gen. Mgr.
MARIAN OTIS CHANDLER, Vice-Pres. and Secy.
FRANK X. PFAFFINGER, Treasurer.
DIRECTORS
Harry Chandler, Marian Otis Chandler, Frank X. Pfaffinger, Mabel Otis Booth, Harry Carr.

Los Angeles Times
EVERY MORNING IN THE YEAR
DAILY FOUNDED DEC. 4, 1881—48TH YEAR
RALPH W. TRUEBLOOD, Managing Editor.

Average for every day of February, 1929....183,808
Sunday only average for February, 1929....360,601
Average every day gain over February, 1928.. 7,056

OFFICES
New Times Building, First and Broadway.
Branch Office No. 1, 621 South Spring Street.
Washington Office, 1217-1219 National Press Club Building.
Chicago Office, 360 North Michigan Avenue.
New York Office, 285 Madison Avenue.
San Francisco Office, 742 Market Street.
Seattle Office, 3321 White Henry Stuart Bldg.
In addition to the above offices, The Times is on file and may be found by European travelers at the office of the American Express Company, Paris, and 1 Rue Scribe, Paris, France. The names of Californians registering at the last-named address will be published in The Times at intervals.

LOS ANGELES (Loce Ahng hayl ais)

MEMBER OF THE ASSOCIATED PRESS
The Associated Press is exclusively entitled to the use for republication of all news credited to it or not otherwise credited in this paper and also all local news published here within.

The Times aims at all times to be accurate in every published statement of fact. Readers who discover any important inaccuracy of statement will confer a favor by calling attention of the Editorial Department to the error.

No employee of The Times is permitted to accept any gratuity, in money or its equivalent, from any individual, group or organization having news or business relations with The Times. The public should clearly understand that it is unnecessary to pay anybody anything to get news into The Times and that any Times employee who accepts "gifts" calculated to influence his or her work for this newspaper is thereby rendered subject to immediate discharge.

Bad laws, if they exist, should be repealed as soon as possible; still, while they continue in force, for the sake of example they should be religiously observed.

—Abraham Lincoln.

Today's Bible Text

Therefore with joy shall ye draw water out of the wells of salvation. Isa. xii, 3.

SKIRTS FOR WOMEN

A Philadelphia scientist is said to have recommended skirts made of asbestos for women. Maybe he was thinking of this hot-mamma stuff and this was as far as he could get.

HEROIC MURDERERS

An Illinois wastrel confesses to the police that he practiced murder in order that he might be considered a hero by his sweetie. There seems to be a rather mixed interpretation of what constitutes a hero in these days. It may be one who slays his dozen or merely one who sits on a flagpole for ninety hours.

NOT SO DEADLY

To a rank outsider the fighting going on in Mexico doesn't seem anything as deadly as that in the Argonne or at Gettysburg. The dispatches will tell of forces of 4000 or 5000 men being engaged all day and will then speak of one rebel being killed and fifteen or sixteen wounded. They must be poor marksmen or else their guns are loaded with prunes.

TALES OF TERROR

Organization of the Crime Club, Limited, in London led some apprehensive Britishers to fear that Scotland Yard was threatened and that the higher-ups of evil were undermining the virtue and safety of the empire. But later it was learned that the Crime Club was merely a bookstore and publishing house—presumably specializing in mystery and detective stories. So England is getting back into its stride.

FOR BIGGER JAILS

The urge is for bigger and better jails. Now it appears that the hoosegow at San Diego is patterned for 130 guests, but is now required to entertain 300. This is not only a strain on the internal economics, but on the walls. Something will have to be done about it. Possibly a larger number of citizens can be persuaded to so conduct their lives as to make their inclusion in the bastile unnecessary. It is at least worth thinking over.

JAPANESE PROTECTION

The Japanese Diet in both its houses places a greatly increased tariff upon imports of lumber and timber from our great northwest. The Japanese have been using a lot of spruce, pine and other woods from the Seattle and Portland territory and it will cost at least $2,000,000 a year more to get the stuff into the islands under the new schedule. The roar of the lumbermen may already be heard. They don't like that kind of a Diet.

OUR PARKING SPACE

Uncle Sam has provided national parks or beauty spots to the extent of 12,114 square miles. This would make another State the size of Maryland. Yosemite is the fourth in size, but easily leads the rest as a popular trysting place for travelers. More than 200 square miles were added to the system last year—including the creation of the Grand Teton Park in Wyoming. Again the nation is brought to realize what it owes to Stephen Mather for his guardianship of the country's breathing spaces.

THE LEGAL MILLS

The national Congress and the various State assemblies in this country are said to have an annual output of nearly 12,000 new laws. If one would care to add to this the mass of city and county ordinance and regulation the total would be stupendous. We have the greatest law mills in the world and some of them are working all the time. It is figured that it would take a man with the wonderful brain of Prof. Einstein 9557 years to memorize the laws that are produced in one legislative season and there are some folks who can't think of any but the Volstead Act. But with this mess of regulation it is no wonder that some of us get pinched occasionally for an oversight. When President Hoover's commission of experts try to find out what is the matter with law enforcement and judicial practice in the nation it is predicted that some of the criticism will lodge in our itch for over-legislation.

QUINN'S PLATFORM

Frankness, straightforwardness and absence of bunk characterize the platform upon which John R. Quinn seeks election as Mayor of the city of Los Angeles. Nowhere does Quinn promise the impossible, nowhere pledge himself to do more than a Mayor of Los Angeles can be expected to accomplish. In this respect his declaration will be a disappointment to fanatics and to faddists; radicals and parlor Bolshevists will find none of their doctrines in it. But men and women of common sense, home owners and other taxpayers will find in it a practical program for their relief and protection. Further they know from Quinn's career that he has the will, the judgment and the backbone to carry it out.

There is, for instance, the pledge for efficient, honest and economical administration. Similar words will be absent from no Mayoralty platform, and perhaps in most cases they will be sincerely meant. There can be no doubt they are sincerely meant by John R. Quinn, whose work in the war, for the service men and in business are all guarantees not only of good intentions, but of ability to deliver. When Quinn proposes, as he does in his second pledge, to "protect property against unfair and duplicating assessments" and to protect homes and beaches from greedy industrial projects, he speaks again with measured words which convey belief that not only does he know what he is talking about, but that he knows how to accomplish results. The present city administration has been talking about the special-assessment evil, but has taken no steps to correct it. Quinn will.

His pledge to make Los Angeles unsafe for every type of criminal is equally forthright. He means, as he makes clear, not only bootlegging, but all the crimes with which the unlawful liquor traffic is allied, and all other crimes. He will do it by strengthening the police department and by obtaining its cooperation with county, State and Federal law enforcement agencies. The police department needs not only freedom from political interference, but wholehearted support on the part of the city's chief executive. It has had neither.

A sufficient and dependable water supply is of paramount importance to this city, and Quinn makes no mistake in emphasizing that fact and his realization of it. He has long been on record for obtaining water for all Southern California from the Colorado River; he adds: "It shall be my duty as Mayor to secure and conserve every drop of water from every available source that can be utilized."

Further development of Los Angeles Harbor, consolidation of Long Beach and Los Angeles harbors on the basis of fairness to both cities, and railroad unification at the port, are other matters on which the candidate speaks out with no hedging. Support for the public school system and for the Olympic Games and other community-building activities, are likewise pledged.

There is nothing in the list that is not of local concern, nothing that savors of partisanship or factionalism, no plea to special interest and, above all, no hooey. It is a plain statement of intention by a man willing and able to carry his intention into practice, and worth far more than the glittering tinsel which make up most political pronouncements.

On such a basis Quinn may well submit his candidacy to the electorate.

HARBOR RAILS UNIFIED

Approval by the Interstate Commerce Commission of the rail unification plan at Los Angeles Harbor means, if there is no political interference, that in ninety days Los Angeles Harbor will start benefiting from real rail competition, reduced charges for switching, expert operation, the most economical and efficient use of the city-owned rail lines, and the setting up of a powerful incentive for Long Beach Harbor to seek consolidation.

The Commerce Commission has made but one change in the proposed plans, limiting the agreement to five years. This was done to give Long Beach an opportunity to join in the plan, it was explained. Under the circumstances, the limitation seems reasonable. There is little doubt that the arrangement will prove so advantageous to all parties concerned that it will be continued indefinitely, and that it will contribute so much to the growth of the harbor itself that no other scheme will even be considered.

It is estimated that in many cases as much as a whole day's time in the dispatch of freight will be saved by the unification plan. Unification will be of advantage to shippers in that it gives complete freedom in choice of lines for shipment, as the freight agents of the Harbor Belt Line Railroad will represent all the lines equally.

The city will be saved the necessity of a $40,000,000 bond issue for paralleling the present tracks and welding these great additions and isolated stretches of rails into a system. Most of such construction would duplicate existing trackage—an obvious waste both of right of way and of money. It will also be saved the necessity of providing engines and rolling stock. It gains a definite say as to how the other railroads at the harbor shall be operated, and can veto any move not in the public interest.

All in all, the unification plan gives the city all the advantages that a municipally operated belt line could have, without the disadvantages.

ROOSEVELTS IN TIBET

The Roosevelts have been getting more specimens of rare animals along the Tibetan border, to mark their second expedition to that section. Maybe they haven't snared any more of the ovis poli, but they have bagged a few fine examples of the sambar and serow. The sambar is a very large antelope with a mane like a horse. Some of them will weigh more than 500 pounds and the males may have horns more than forty inches long. They sound like good shooting. The serow is a smaller goat-like antelope, which appears to hold little family parties on the roughest mountain sides. It is mighty hard to get within flagging distance of any individual or group. The Roosevelts will be able to make further report to the Marshall Field Museum, which is really sponsoring their expedition.

The LEE SIDE O' LA
BY Lee Shippey

LOS ANGELES is so big that most of us wouldn't know when the fleet comes in and goes if it weren't for the newspapers. But everybody in San Pedro knows weeks before the coming or going takes place. Two weeks before the fleet arrives rental agents, gas, electricity and telephone companies are besieged by applicants for service. "Everybody from the parson to the bootlegger wants to be all set and ready," an officer of one public service company tells us.

When the fleet sails, hundreds of men are kept busy disconnecting light, gas, water and telephone service—and trying to run down a small but persistent minority of bill dodgers. It is hard to collect from Mrs. Jones a bill contracted by Mrs. Smith, and there are a few young women who get a new name every time the fleet comes.

How Long Beach Fools Itself

Long Beach is an intensely loyal city, full of home pride. When other cities were eager to be annexed to Los Angeles, Long Beach has grown indignant if union were even suggested. Indeed, there are lots of folks in Long Beach, it seems, who will be willing to let $8,000,000 of government harbor work slip rather than co-operate heartily with Los Angeles.

Yet at the Pacific Coast Club yesterday a man who has been a leader in Long Beach for twenty years assured us that eventual union between the two cities is inevitable. "And most of the smart men here know it," he said, "but as yet they don't dare say so.

Boom With No Faw Down

"Long Beach has grown tremendously," he said, "but its development during the next twenty years is going to be even more astounding. The new circular pier it is building is going to be one of the most attractive things on the Pacific Coast. The Ford plant is a great commercial asset. The Janss Investment Company is about to develop an addition which will be a city in itself—8000 acres. The Dominguez development will be in the same class, perhaps even greater. I believe that by 1945 there will be 1,000,000 people in Long Beach and the territory immediately surrounding it. A population of half that figure is only a few years away.

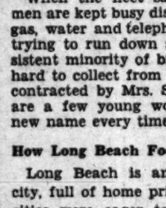

Will Drive Itself to Drink

"Nothing can stop Long Beach. It is going to outgrow itself. Do you imagine you can supply all those people with water from wells? Every year now our water levels are lowering; we have to pump a little farther. When we have 500,000 residents we will be desperate for water. And we must begin looking ahead right now to the time when we'll have 500,000."

Wild Flowers in Town

You don't have to drive out to the desert or over the Ridge Route to get something of a thrill from wild flowers. Out in Bel-Air they've planted wild flowers so that they appear to have grown wild. Lupins and poppies flash out all along the road. Yesterday we drove through Bel-Air, then on past the beginnings of the Beverly Boulevard new U.C.L.A., out with its marvelous panorama of beautiful and palatial homes, and then out to Castellamare and the sunshine-spangled sea. It's a drive which makes one love his city and his State and be glad that he lives in a world so opulent with beauty.

Full of Bounce

"Gas" and rubber are akin
In the automotive in-
Dustry. They throw 'em down, and, my!
They bounce upward twice as high!—T.M.

The New Adage

Yep. All big business products which go down must come up.

Where Men Are Men and—

Lee: Anent your Coachella and Imperial Valley stories.

When one sees the amazing hotels in those valleys now, it is hard to realize how breezy and untrammeled some of the little towns close to them are. Not long ago Bishop Stevens of the Episcopal Church, a little dusty and travel-stained, stopped for luncheon at a roadside skilletry while on his way to visit a desert mission. The young lady who presided at the frying pan was perspiring and chewing gum freely.

"Rather warm today," remarked the bishop, pleasantly.

"Boy," was the rather startling response, "you sure said a mouthful!"

—A. G.

Doing Her Best

But don't be critical. Maybe she was a high school girl and did not know any other words to express agreement.

OIL CONSERVATION

World-wide oil conservation, agreed upon in New York, follows close on the heels of a conservation agreement that applies to the California field alone. Under its terms, an effort will be made to restrict production this year to the production of 1928. Inasmuch as this production produced a surplus, it seems probable that it should be more than sufficient for the legitimate needs of 1929, and that consumers should not find their prices increased above a reasonable figure.

With so many operators, it is difficult to see how a conservation program can be carried through on a world-wide scale, but if it can be done the benefit to the whole oil industry will be great and lasting, and the benefit, in the long run, to consumers will be equally great.

While there is a strong probability that when petroleum is gone an acceptable substitute for it will be in use, that is no reason for wasting present resources of this extremely useful substance. So far as California is concerned, there is an additional reason for the cessation of drilling and the curtailment of production from present wells, in the saving of gas that will be effected. It is estimated that 400,000,000 cubic feet of gas is escaping into the air, never to be recaptured, every day at present, and there is no practical method of storing it. This is sheer loss, not compensated for in any way whatever, and that an end should be put to it needs no argument.

The flush oil production of the past few years has had its good points; it has also had grave consequences. It has been one of the factors, for instance, in the virtual wrecking of the coal industry in the Eastern States, throwing thousands out of employment and affecting national prosperity. It is better to have such adjustments made slowly. If oil conservation aids in relieving the coal situation, as it may, that is another point in its favor.

THE WATTERSON CASE

What happens to W. W. and Mark Q. Watterson, former Inyo county bankers now serving time at San Quentin, is no longer of any great practical interest to the city of Los Angeles; but from a standpoint of the general welfare the arguments offered by Dist.-Atty. Hession of Inyo county against lenient treatment for this convicted pair are worth attention.

The District Attorney points out that at no time during their incarceration have either of the brothers offered any information that would assist their creditors in obtaining restitution of the money they embezzled, and that their failure to tell where the money went brands them unworthy of any special consideration.

It is a principle that could well be applied in other cases. Too often the State Prison Board has given consideration only to a man's record in prison. If he has been of exemplary behavior there they are inclined to overlook his crime, no matter what its gravity. The Wattersons are wise enough to be model prisoners, as when they were free they were wise enough to bedevil a whole county as a cover for their thefts. If no special leniency is shown them they will serve in all about six years each.

Breach of trust is in some aspects the most serious crime there is, short of murder, and the breach of trust of the Wattersons was especially serious because it affected adversely a whole community.

THE SHELL GAME

Notice is given that after April 21 no eggs will be admitted into England unless they have the name of the country in which they originate written in ink upon the shell. Our hens are expected to govern themselves accordingly. Those that cannot write will have to learn enough to be able to impress "America" on the shell of their product. But some of these Rhode Island Reds should be able to sling a pretty good quill and be able to meet the educational demands of the foreign market. Anyhow, it should be easy to distinguish their output from these pauper China eggs.

THE ILLUSIONS OF HOPE
By James J. Montague

When March has noisly departed
And April's tears begin to flow
Once more, elate and happy hearted
I plant my garden, row on row.
With spade and hoe I heap and hollow
The earth about the tiny beds
Where, in the weeks that are to follow
The growing things will show their heads.

Each day I call my next-door neighbor,
Who has no garden of his own,
To come and watch me at my labor
And see how expert I have grown.
He always seems a bit unheeding,
Indifference gleams in his eye,
But I continue with my seeding;
I'll show the fellow, by and by!

Though I admit, for some odd reason
While I have dug and tilled the soil
Each year through season after season
In vain has always been my toil.
My effort has not been requited,
The weather's been too dry—or wet,
My seedlings have been burned or blighted,
I've never raised a garden yet.

Yet every spring, my faith renewing,
And fresh hope stirring in my breast,
I'm found in my back yard pursuing
The avocation I love best.
"This year," I say, "I'll tend and nourish
And rear at least one single plant
And proudly watch it wax and flourish—"
I hope I shall, but know I shan't!

(Copyright, 1929, by the Bell Syndicate, Inc.)

LETTERS TO The Times

[Name and address of writer must accompany all letters for this column. Letters of a personal nature or involving contentious religious questions are not acceptable.]

Smells a Rat

LOS ANGELES, March 28.—[To the Editor of The Times:] "Looking on," we see clearly that a game is playing by which a "lower-world" candidate for Mayor can be nominated at the primary. It is this: The vice party will have only two candidates. The other folk will have several. Those two will lead the field; be on the election ticket, and one of them be elected—unless all the others now named get in behind one of their number before the primary. It is for the benefit of the vice elements that they get a large number to run against their two (and also each other) so that no one will get as many votes at the primary as will either one of their two!

W. C. H.

Favors Busses

LOS ANGELES, March 28.—[To the Editor of The Times:] Inasmuch as Los Angeles covers an area as large as London, if not greater, why not adopt the latter's transportation system? While it may not be necessary yet to go to the enormous expense of an underground system which carries millions of passengers yearly in London, there is no reason why Los Angeles couldn't adopt London's popular bus system, which also carries its millions.

There are something like 3500 busses that penetrate to the recesses and go to the suburbs of the great city. They operate on the zone system, beginning with 2 cents and gradually advancing to a shilling, or 25 cents, in the far outlying parts.

If Los Angeles were to adopt the zone system and enlarge the present bus system by 500 busses as a starter, a great deal of the jam in the downtown section would be avoided.

AUGUST FAST.

City Hall Corner-stone

LOS ANGELES, March 27.—[To the Editor of The Times:] Regarding the City Hall cornerstone, the ceremonies in connection with the erection of public buildings may not have been considered essential by officials of the city of Los Angeles forty years ago. But a cornerstone was considered essential, and was cut and placed by the stone contractor who furnished and placed the Arizona red sandstone used in the building. Isn't there some one who remembers what was placed in that corner-stone?

H. CLEMENT.

To Boost the Census

LOS ANGELES, March 23.—[To the Editor of The Times:] In your story about New Guinea you say, "Once a bridegroom, a man's working days are over." That the ladies of New Guinea are cognizant of the value of a spouse, working menially and arduously to enhance his wealth, until the purchasing price of wife No. 2 is assembled, upon which wife No. 1 can bask at ease, etc.

In our opinion, this fact offers immeasurable opportunity for climaxing our Sunny Southland as a veritable Utopia—and bringing to California further millions of population, by stripping New Guinea of all its marriageable ladies and bringing them to our San Pedro Harbor. It can be assured they will all find mates who will not endeavor to disrupt the social customs of their native land.

This offers a field for our civic and women's clubs to batter Congress for enabling immigration laws to carry out the noble plan.

Fearing the possibility that my judgment is not invulnerable, in this issue, I would solicit expression from your more seasoned correspondents. Any information you can forward me as to the expense of passage to New Guinea will hold inviolate, as I wish to boost our census for 1930.

HENRY B. LEWIS.

Japanese-American Friendship

Two unique gifts to America bear witness of the friendship between Japan and the United States. The children of the two countries have exchanged "friendship dolls" and each State is receiving one of these magnificent dolls from Japan. California alone is to receive two dolls, and the one presented to Southern California has been received at the Los Angeles Museum, where it will become a permanent exhibit.

The second gift is the photographic reproduction of Prince Shotoku's "The Lotus of Truth" presented to the Library of Congress by the Tokio Imperial University. This is one of three such reproductions to be given American libraries in recognition of the aid rendered the university after the earthquake. "The Lotus of Truth" written by Prince Shotoku, regent from 593-622 and regarded as the founder of Japan's civilization, is said to bear somewhat the same relationship to the writings of the Buddhistic faith that the Gospel of St. John bears to our biblical literature. The reproduction shows the exquisite workmanship of the original manuscript which is in four handscrolls about ten inches wide, mounted on rollers tipped with silver.

F. H. H.

Everybody Knows Her

She is the kind of woman, we said in our bitterly intolerant way, that thinks you can hear a little better over the radio if she adjusts it some more, though you're hearing perfectly already.—[Ohio State Journal.

PELLAGRA

BY RANSOME SUTTON

United States health officials have issued a formal statement in memory of Joseph Goldberger, recently deceased, saying that "no more valuable public health research has been conducted in any country within a generation than his studies in pellagra—a disease which had existed in the Old World for 100 years, and was almost immediately after its discovery in the New World attacked and the solution for its prevention determined."

In "Hunger Fighters" Paul de Kruif has told the story of Goldberger's hunt for the cause of the disease which picks out poor people, covers them with rash, puts a red butterfly on their noses, and spreads like contagion. It was thought to be contagious, yet was not. Because the doctors, nurses and ministers, who visited afflicted persons, never caught it. That gave Goldberger a clew. Perhaps the corn pone and molasses and cheap meats and gravy, which poor people ate, lacked the vitamins necessary to health.

The disease was widely prevalent in the Old South. Goldberger went to Gov. Brewer of Mississippi and arranged to experiment on twelve healthy convicts. He was to give the convicts the disease, then cure them. At the end of the six-month experimental period, the convicts were to be pardoned, provided they were alive.

The convicts were segregated and given the kind of food poor southern whites and negroes eat. For breakfast, mush, rice, gravy, syrup, black coffee and sugar. For dinner corn bread, collards (cabbage which does not head,) skimmed milk, sweet potatoes, syrup and grits. For supper, grits, biscuits, mush, gravy, syrup, sugared coffee.

No fresh meat, or unskimmed milk, or butter, or greens. The fare was no worse, however, than the prison afforded, but it was different.

At first the convicts thought themselves in clover. Plenty to eat and no work to do, with freedom just six months ahead. But two months later some had sore tongues, cracked lips, and finally the red butterfly rash broke out. One got so sick he had to be sent away, but soon after the diet was changed the others recovered. And that same year 1533 persons died of the disease in Mississippi alone.

Then Goldberger went to the Baptist Orphanage at Jackson, where 130 children were afflicted, and to the Methodist Orphanage, where there were seventy-nine cases, and induced the managing boards to change the diets of the dying orphans, "at the expense of the United States Public Health Service." And, according to reports, the next year showed only one case in the Baptist Orphanage, and none in the Methodist Orphanage. Elsewhere in the State, however, over 1500 patients died of pellagra.

To prove it was not contagious, Goldberger swallowed a vial of fluid from an afflicted patient, and he injected his wife and three friends with a quarter of an ounce of blood from a pellagrous woman—and from these heroic experiments none contracted the disease.

Searching at last for some cheap, simple food, which would prevent pellagra and which very poor people could afford, the tireless Goldberger began feeding dogs the same kind of food he had given to the convicts, and the dogs developed "black tongue," or dog pellagra. To another pack of dogs, he gave the same kind of food—sprinkled with dried brewer's yeast—and they got fat. "And it is part of the comedy of science," says De Kruif, "that Goldberger and his boys didn't see for months what lay right under their noses. . . . The first bunch of beasts, that died so quick of the black tongue, didn't have yeast . . . Mysterious in the dried, shrunken cells of this humble yeast sleeps the X that's the answer to this worst of hidden hungers."

The same X, it may be said, sleeps in fresh meat, unskimmed milk, fresh vegetables, butter and the things most people, even in Dixie, now eat. To discover this simple dietary fact, Dr. Goldberger gave the last ten years of his life.

WHERE CAN I LEARN

Every-Day Spanish?

BY LOUISE L. TEMPLE

[Prepared in co-operation with the Los Angeles evening high schools. Questions concerning free evening classes will be answered if stamped addressed envelope is inclosed. Address: Louise L. Temple care of The Times. All public school classes are suspended for the week of March 25-29, for the Easter vacation, reopening April 1.]

The advanced Spanish group at the San Fernando Evening High School, Grand Boulevard and Second street, San Fernando, uses the Spanish column in The Times for the basis of work and conversation. These people are preparing for positions in Spanish interpreting; and it is essential that they know the Spanish of every-day conversation, as well as items of news that are of importance to Spanish, Mexican and South American peoples.

The class is composed largely of nurses and veterans in the Olive View Sanatorium, one of whom has already secured a secretaryship since taking this course.

The instructor is Mrs. Cora C. Reed, reared in Mexico, and thoroughly at home with the idiomatic Spanish of the various cities of that country. A book deposit, covering just the cost of the text which the class is using from time to time, is the only expense to the student. This deposit is returned in full as soon as the book is returned.

PEN POINTS

It is fitting that the Secretary of the Interior should come from the interior and the Secretary of War from Chicago.

Rain is that wet stuff that comes down the day after you have the car washed.

The world praises a great critic, but it thinks of him as much as it thinks of a parrot that can swear.

If you know his opinion of companionate marriage, you know whether he has any daughters.

No man ever had any luck making love to a woman who was conscious of looking her worst.

You can't always tell the man who takes cold baths, but it isn't necessary. He'll tell it.

The Puritans had their little faults, but they ducked common scolds instead of calling them great critics.

One reason why a girl looks better in profile is because you can't see that the bloom of youth is higher on one cheek than on the other.

Nothing else so annoys a doctor as a patient who persists in having rheumatism after his teeth and tonsils are out.

Americanism: Pretending a hunger for culture and beauty; silently enduring billboards.

If she kisses a baby on the cheek, she is a young girl; if she kisses its mouth, she is an old maid; if she kisses the back of its neck, she is a mother.

When a comic strip character is in danger, it's a comfort to reflect that the artist can't afford to kill him off.

If the dealer drives it out to your house ten times, it is still a new car. When you drive it out one time, it is a used car.

Yet these patent household conveniences never seem to keep a house as clean as old-fashioned elbow grease did.

The dumbest girl is one who wonders whether the widower with nine children really has serious intentions.

The more we see of cigarette testimonials, the more we wonder what vague quality it is that makes the great great.

Almost every youth goes through a period when he wonders how such dull parents contrived to produce such a bright child.

The world knows little about Anne, but it finds considerable enlightenment in the fact that she calls Lindy "Augustus."

Correct this sentence: "I was so interested in the picture," said she, "I didn't notice what any of the characters wore."

RAW ADVERTISING

Jim Juke, who runs the bazaar, remarked today, "I am dismayed; I'm advertising near and far, endeavoring to build up trade. I advertise in public prints, and on the roofs of country barns; I put up signs in gaudy tints along the railroads and the tarns. I serve the very best of eats, the best the gardeners can bring, the choicest meats, the noblest beets, and canned fruit for any king. And what with dishing up the best, and advertising and repeat, it seemed to me I soon would rest with plenty crats in Easy street. But on a day the chef fell sick; I had to draft a substitute, a poor, untutored, awkward hick whose cooking wasn't worth a hoot. He only was on deck one day, but, willow waly and alack, he drove my choicest trade away and much of it will not come back. Men found their meals were underdone, they ruined their jawbones on the beef, then quietly they paid their mon, and went away to board and roast. Jones told his friends about the meal he ordered in my moral shop, he said the pancakes made him feel like going forth to whip a cop. These friends repeat what he said, to friends of theirs, and they sat down to tell again the tale of dread. It went everywhere in town, and I shed unmanly tears and my beard, excuse me, prop; I know 'twill take a hundred years to gain the trade I lost in a day. Good advertising is a rod on which the business man must lean to bring the necessary wad, abundance of good long green. Bad advertising breaks the staff on which he leans, and lets him down, and when he feels the shaft he gaff his language jars the settled town.

(Copyright, 1929, by The George Matthew Adams Service)

Within the last few months women have won the right to serve as principals of high schools and as school inspectors in Serbia.

W. L. S.

SATURDAY MORNING
Seventh
Telep
EXT
Silk
Chiffon Taf
fon, Shantu
ette Crepe,
Chinese Da
Wash Silks.
$2.35 Yard
Notio
Hair Nets—Vanada and double, dozen
Marcel Caps — bo for
Large size, each
Hosiery Boxes — ments
Utility Boxes with li
Make-up Boxes—wi
Hat Stands—enamel
Dress Shields — pair
Sanitary Napkins—C cial, three boxes for
Bloomers—silk stripe ber seat
Shadow Skirts and s trimmed
Sanitary Aprons—fle
Sanitary Belts—elast
Sports Girdles—fou porters
Rubber Household large size
Showerbath Curtains full size
Rubber Shower Caps
(Main Floor—Cou
Draperi
Card Tables — hard struction; mahogany green brocade top (Slightly marred in s
Ruffled Valance Sets curtains in ivory edged in blue, gold, gr curtain 32 inches wid
Panel Curtains — fig Marquisette panels; 3 2¼ yards; trimmed bullion fringe; four ecru
Pillows—with sateen, cretonne covers 95c
Cretonnes—30 a widths, in fine and cras many entirely new d colors; yard
Short Lengths—not re Marquisette, voile, cret special
(Second Floor—Coult
Shop of G
24 Lamp Shades—exc handsome and artistic or boudoir types; o paper and parchment; 19 and 22 inches, at
12 Torcheres — and fl bases; reduced to
Magazine Racks—in m style, each
Art Objects—odds and all over this section, at
(Fourth Floor—Coulte
Woolens
Botany Dress Flannels; Cloths; Worsted Jersey in black and shades f apparel; 54 inches wid
(Second Floor—Coulter
Hosiery
446 Pairs Silk Hose—fo service weight or chiffon
Silk Hose—service we duced to pair
Children's Socks—s priced at ....Three Pa
(Main Floor—Coulter's)

PEN POINTS

It is fitting that the Secretary of the Interior should come from the interior and the Secretary of War from Chicago.

Rain is that wet stuff that comes down the day after you have the car washed.

The world praises a great critic, but it thinks of him much as it thinks of a parrot that can swear.

If you know his opinion of companionate marriage, you know whether he has any daughters.

No man ever had any luck making love to a woman who was conscious of looking her worst.

You can't always tell the man who takes cold baths, but it isn't necessary. He'll tell it.

The Puritans had their little faults, but they ducked common scolds instead of calling them great critics.

One reason why a girl looks better in profile is because you can't see that the bloom of youth is higher on one cheek than on the other.

Nothing else so annoys a doctor as a patient who persists in having rheumatism after his teeth and tonsils are out.

Americanism: Pretending to hunger for culture and beauty; silently enduring billboards.

If she kisses a baby on the cheek, she is a young girl; if she kisses its mouth, she is an old maid; if she kisses the back of its neck, she is a mother.

When a comic strip character is in danger, it's a comfort to reflect that the artist can't afford to kill him off.

If the dealer drives it out to your house ten times, it is still a new car. When you drive it out one time, it is a used car.

Yet these patent household conveniences never seem to keep a house as clean as old-fashioned elbow grease did.

The dumbest girl is one who wonders whether the widower with nine children really has serious intentions.

The more we see of cigarette testimonials, the more we wonder what vague quality it is that makes the great great.

Almost every youth goes through a period when he wonders how such dull parents contrived to produce such a bright child.

The world knows little about Anne, but it finds considerable enlightenment in the fact that she calls Lindy "Augustus."

Correct this sentence: "I was so interested in the picture," said she, "I didn't notice what any of the characters wore."

RIPPLING RHYMES
by Walt Mason

RAW ADVERTISING

Jim Juke, who runs the hash bazaar, remarked today, "I feel dismayed; I'm advertising near and far, endeavoring to build up trade. I advertise in public prints, and on the roofs of country barns; I put up signs in gaudy tints along the hillsides and the tarns. I serve the very best of eats, the best the gardeners can bring, the choicest spuds, the noblest beets, and onions fit for any king. And what with dishing up the best, and advertising and repeat, it seemed to me I soon would rest with plutocrats in Easy street. But on a day the chef fell sick; I had to draft a substitute, a poor, untutored, awkward hick whose cooking wasn't worth a hoot. He only was on deck one day, but, willow waly and alack, he drove my choicest trade away, and much of it will not come back. Men found their chops were underdone, they sprained their jawbones on the toast; then quietly they paid their mon, and went away to knock and roast. —Jones told his friends about the meal he ordered in my moral shop; he said the pancakes made him feel like going forth to whip a cop. These friends repeated what he said, to friends of theirs, and they sat down to tell again the tale of dread, so it went everywhere in town. So if I shed unmanly tears and rend my beard, excuse me, pray; I know 'twill take a hundred years to-gain the trade I lost that day. Good advertising is the rod on which the business man must lean to bring the news sary wad, abundance of the good long green. Bad advertising breaks the staff on which he leans, and lets him down; and when he feels the bitter gaff his language jars the bitter tled town.

(Copyright, 1929, by The George Matthew Adams Service)

Within the last few months women have won the right to serve as principals of high schools and as school inspectors in Serbia.

W. B. J.

Seventh Street at Olive
Telephone TR. 1421

Coulter Dry Goods Co
FOUNDED in 1876

Oldest Dry Goods Store
in Los Angeles

EXTRAORDINARY MONTH-END SAVINGS!

Silk Specials

Chiffon Taffetas, Silk Chiffon, Shantung Silks, Georgette Crepe, Crepe de Chine, Chinese Damask, Stripe Wash Silks. $1.50 Yard

$2.35 Yard — Plain Satin Crepes—Suede Crepes—Crepe Romance—Crepe Superior—Printed Crepe de Chine—Chiffons—Radium Taffetas—Yo-Sans

(Second Floor—Coulter's)

Remnants on Sale at 1/2

Silks — Velvets — Woolens — Linings — Wash Fabrics — Draperies—Linens and many similar lines—all in usable lengths and fine qualities, at

Fur Coats Only $165

Hudson Seal—squirrel collar and cuffs
Natural Muskrat—self Johnny collar
King Broadtail—wolf shawl collar
Sealine—squirrel, skunk or ermine collar
Golden Hair Seal—fancy trim
Beaverette—cocoa squirrel collar & cuffs
Caracul Paw—fox shawl collar

We will hold your selection and store free of charge until Fall, if desired.

Foxes—red, brown, beige, black, pointed.....$35 to $59.50
Small Chokers—of fox or wolf $12.50 to $22.50
Foxes—white, nude, peach, platinum, beige, natural black.....$75 to $125
Chokers—sable, marten, fisher, from $35 to $210

(Third Floor—Coulter's)

Millinery
300 Spring Hats

Selected from our own regular stocks, in spring's smartest shapes and shades—in the Month-End clearance at

$7.50 $10 $12.50

Ballibuntls, Bangkoks, Sisols, Felt Combinations, Novelty Straws, etc.

(Third Floor—Coulter's)

Notions

Hair Nets—Vanada brand; single and double, dozen.....45c
Marcel Caps — bob size, two for.....25c
Large size, each.....39c
Hosiery Boxes — 12 compartments.....65c
Utility Boxes with lid.....65c
Make-up Boxes—with mirror 95c
Hat Stands—enameled.....50c
Dress Shields — rubber-lined, pair.....20c
Sanitary Napkins—Coulter's Special, three boxes for.....95c
Bloomers—silk stripe batiste, rubber seat.....50c
Shadow Skirts and stepins; lace-trimmed.....95c
Sanitary Aprons—flesh color 25c
Sanitary Belts—elastic.....25c
Sports Girdles—four hose supporters.....50c
Rubber Household Aprons—large size.....35c
Showerbath Curtains—Kleinert's, full size.....$2.95
Rubber Shower Caps.....25c

(Main Floor—Coulter's)

Draperies

Card Tables — hardwood construction; mahogany color with green brocade top.....$1.50 (Slightly marred in shipping.)
Ruffled Valance Sets—fine voile curtains in ivory with ruffles edged in blue, gold, green or rose; curtain 32 inches wide...$1.50
Panel Curtains — figured rayon Marquisette panels; 36 inches by 2½ yards; trimmed with 3-inch bullion fringe; four designs in ecru.....85c
Pillows—with sateen, crash or cretonne covers..95c and $1.50
Cretonnes—30 and 36-inch widths, in fine and crash weaves; many entirely new designs and colors; yard.....35c
Short Lengths—not remnants, of Marquisette, voile, cretonne, etc., special.....HALF

(Second Floor—Coulter's)

Shop of Gifts

Lamp Shades—exceptionally handsome and artistic; tailored or boudoir types; of pleated paper and parchment; sizes 18, 19 and 22 inches, at.....HALF
Torcheres — and floor lamp bases; reduced to.....$5.00
Magazine Racks—in modernistic style, each.....$4.00
Art Objects—odds and ends from all over this section, at...HALF

(Fourth Floor—Coulter's)

Woolens

Botany Dress Flannels; Kashian Cloths; Worsted Jersey Cloth; all in black and shades for sports apparel; 54 inches wide; yd. $2

(Second Floor—Coulter's)

Hosiery

600 Pairs Silk Hose—for women; service weight or chiffon..HALF
Silk Hose—service weight; reduced to pair.....$1.35
Children's Socks—specially priced at....Three Pairs $1.00

(Main Floor—Coulter's)

Sportswear

75 Dresses—sleeveless.....$16.50
27 Dresses—prints, with sleeves...$16.50
40 Sweaters—slipons.....$5.95
7 Cardigans—sleeveless.....$5.95
30 Sweaters—slipons.....$2.95
43 Blouses—in silk.....HALF
30 Blouses—wash vest type.....HALF
12 Blouses—velvet and metallics...$16.50
20 Coats—sleeveless flannel.....HALF
Knickers and Suits.....HALF
12 Suits—two-piece Bouclettes....$22.50
20 Suits—two-piece Jersey.....$16.50

(Third Floor—Coulter's)

Glove Silk Lingerie

Union Suits—Kayser mercerized lisle, Marvelfit style; underarm shields and large leg reinforcement; fitted shoulder or bodice top; pink and white; sizes 34 to 44.....$1.95
Union Suits—Kayser Marvelfit, of fine lisle; well reinforced; 34 to 44; white only, special.....95c
Knit Underwear—discontinued numbers and broken sizes—vests, union suits, tights and corset covers at.....HALF
Dalby Panties—rayon Collegiate panties and bloomers; pastel shades; small, medium, large; special.....$1.35
Dalby Vests—to match; 34 to 42.....85c
Silk Underwear — plain and fancy numbers of chemise, vests, bloomers, stepins, sport bloomers at.....HALF

(Fourth Floor—Coulter's)

Girls' Wear

Dresses—in silk, wash materials, and wool—skirts, hats—one and two of a style or kind; for girls of 2 to 14 years.....REDUCED ONE-THIRD TO ONE-HALF
Odd Garments — of children's wear, special.....25c and 50c
And another group at 75c to $1
Boys' Wash Suits—sizes 2 to 6 years; one-piece flapper style $1.
Toddle Dresses—and rompers; one and two-year sizes....$1.00
Infants' Wear—odd garments.....REDUCED

(Fourth Floor—Coulter's)

Stationery

Playing Cards—new fancy back, gold-edged cards, special...59c
Box Paper—72 sheets, and a box of 50 envelopes; Old English brand; both for.....50c
Bridge Sets — in novelty paper boxes, special.....$1.45
With Congress cards, in metal-trimmed velvet boxes.....$2.45
Ash Trays—arm chair type..75c
Same with lighter attached..85c
Decorated Metal Book Ends—black, yellow, green, grey...85c
Stationery — high-grade papers, values to $2 for.....95c

(Main Floor—Coulter's)

Linens

150 Linen Table Cloths—genuine Irish linen; many double satin damask in conventional or floral patterns—2, 2½ and 3 yard lengths—and
25 Dozen Napkins—some of them in matching patterns; size 22x22 inch.....Reduced 20% to 25%
Linen Napkins—real Irish satin damask; three patterns; size 22x22.....Three for $1.00
Breakfast Sets—linen crash with large checks in colors, woven through; green, blue, gold; 50x50; six napkins, set.....$1.85
Bath Towels — colors woven in plaids; size 20x40.....30c
Wash Cloths — double thread, woven checks; 11x11; each..5c
Lace Scarfs—rayon or Brittany; ecru and gold; 36 to 54-inch sizes.....$1.00
Bedspreads—white crochet; firm weave; 72x90, each.....$1.59
Chinese Bridge Sets—white grass linen; cross stitch design; 36x36, four napkins, set.....$1.65
Crinkle Bedspreads — woven colored stripes; scalloped; 80x105.....$2.25
Rayon Bedspreads — delicate boudoir shades; 80x105...$3.95
Colored Bedspreads — five patterns; extra large; scalloped on all sides; each.....$5.95
Colored Damask — linen and rayon; green and gold; 70-inch width, yard.....$2.95
Bath Mats—two-tones, assorted.....REDUCED 20%
Lace Pillows—one shape only, in pastel colorings, each....$1.95
Madeira Tea Napkins..6 for $1.75
Damask Cloths—woven figured centers, colored borders; 50x50.....$1.45
52x68.....$1.95
Bridge Sets—real crash linen; 36x36; four napkins; four shades.....$1.25
Remnants—of art linen toweling, odds and ends of scarfs, doilies, centerpieces, bedspreads, bath towels, colored napkins and table linens at.....HALF

(Second Floor—Coulter's)

Ready-to-Wear

75 Spring Coats
Good colors; good models and outstanding values—
Reduced One-Fourth

Wool Ensembles
Spring styles in tweed mixtures.
Reduced One-Fourth

Evening Gowns—a group in beaded chiffon, plain chiffon, Georgette and taffetas. HALF AND LESS

DRESSES
A group for sports and matinee wear, special
$16.50 Each

DRESSES
50 Georgette and crepe dresses in spring models
Reduced One-Fourth

Rain Coats—In bright colors and good styles
$5.00 AND LESS

(Third Floor—Coulter's)

Men's Furnishings

Fancy Pajamas—in English collar, Jap. neck and slipon styles; broadcloths, sateen and madras; special.....$2.65
Handkerchiefs — hemstiched, of pure Irish linen, in white; ¼-inch hems; special.....6 for $1.00
200 Men's Knit Ties—dozens and dozens of new patterns and colors, regularly $3.50, $4 and $5, at.....HALF
300 Men's Hose — fancy and plain; broken lines of patterns and sizes, at.....HALF
40 Men's Robes—Terry cloth and light weight flannels.....HALF
50 Men's Nightshirts—of outing flannel; military collar; Jap. neck; special.....$1.65
Men's Union Suits — madras, athletic style; knit insert across the back; sizes 34 to 46...$1.35
Men's Slipon Shirts — imported lisle; white only; special..$1.15
Men's Shorts—madras and broadcloth; broken lines at....$1.15
40 Pajamas—silk and silk mixtures..REDUCED ONE-THIRD
Men's Lisle Hose—imported; a good variety, special, pair..95c
150 Shirts—broken lines of patterns and sizes, reduced to HALF

(Main Floor—Coulter's)

Handkerchiefs

All-linen — white with colored hand-patch and embroidery...3 for 85c
Irish Linen Prints — hand-rolled hems; dozens of designs 5 for $1
All-linen—in white with colored hand-embroidery; hand-rolled and hand-whipped hems....25c
Initials — all-linen; incomplete lines; two styles of letters....3 for 85c
All-linen—1-16-inch hems, dozen.....$1.00
Men's Silk Handkerchiefs—various borders and colors, each $1
Men's All-Linen—all-white; cord borders; 1-16-inch hems 3 for 90c
With ¼-inch hems..6 for $1.00
White Linen with colored print borders; hand-rolled hems..50c
Men's Initials — colored border and initials; incomplete lines; three in a box.....75c

(Main Floor—Coulter's)

Ribbons

Ombre Sash Ribbon — satin in combination colors, yard....85c

(Main Floor—Coulter's)

Bedding

Silk Comforts—filled with pure lambs wool; traveler's samples and a trifle tumbled from handling; regularly $27.50 to $80, now.....$14.50 to $40
St. Mary's Blankets—single; solid colors; stripe effects and plaids....REDUCED ONE-FOURTH
Italian Steamer Rugs—and motor robes of selected foreign wools; very special.....$8.95

(Second Floor—Coulter's)

Lingerie

Baronet Satin Slips — in white, pink, peach and black; all sizes.....$1.95
Silk Slips—heavy quality; lace-trimmed or tailored; sizes 34 to 44.....$2.95 to $5.95
Silk Gowns—heavy grade, lace-trimmed or tailored; pastel shades.....$3.95 to $5.95
Bandeau Sets—many styles.....$3.95 to $5.95
Tailored Silk Teddies—trimmed in contrasting bindings or appliques; pastel shades; sizes 32 to 44, special.....$2.95
Nightgowns — hand-made in Porto Rico; white or pastel shades, trimmed in contrast or with lace inserts; regular and extra sizes; special.....$1.00
Philippine Gowns — dainty patterns; sleeveless or kimono sleeves; sizes 15, 16, 17, 18; special.....$1.95
Morning Dresses — gay colored prints; sleeveless or short setin sleeves; many styles; sizes 14 to 44; special.....$1.95

(Fourth Floor—Coulter's)

Sheets & Cases

Pequots—plain finish—
Cases—
42x36, each.....40c
45x36.....45c
45x38½.....50c
Sheets—
54x90.....$1.25
54x99.....$1.35
63x99.....$1.45
63x108.....$1.60
72x99.....$1.60
72x108.....$1.75
81x99.....$1.75
81x108.....$1.90
90x108.....$2.10

(Second Floor—Coulter's)

Leather Goods

Sports Bags—smart styles and wanted colors at.....$2.95
250 Handbags—leather and fabric, at.....HALF

(Main Floor—Coulter's)

Corsettes, etc.

Broken Lines—corsettes, corsets and girdles; some discontinued models—all from regular stocks, at.....HALF
De Bevoise Corsettes — a new splendid fitting model; skirt of fancy rayon satin and brassiere section of firm Swami; good elastic side sections; sizes 34 to 42.....$3.95
Garter Belts—of rayon satin and silk elastic.....85c
Side Hook Girdles — medium length style, of lined striped Swami with elastic band at waistline; another 14-inch length, made of pretty brocade and elastic in side sections only; all sizes.....$3.45
Bandettes—net-lined lace...75c

(Fourth Floor—Coulter's)

Wash Fabrics

Dress Lengths—and remnants of printed rayons, Celanese, suitings, voiles, wool challis, silk-mixed crepe, broadcloth, plain rayons and other fabrics at HALF
Novelty Voiles—imported from France; special.....HALF
Embroidered Voiles — eyelet embroidery and larger designs.....HALF

(Second Floor—Coulter's)

Los Angeles Prepares for Observance of Resurrection Day

EASTER TO SEE MANY SERVICES

Throngs Will Assemble at Dawn Ceremonies

Special Music Will Feature Church Gathering

Coliseum Expected to Have Greatest Crowd

(Continued from First Page)

first notes of the sunrise trumpet call.

Thousands of lilies will be received by the Bowl Easter committee on decorations as a result of the pre-Easter lily processional at 2 p.m. today as Hollywood's tribute to Mrs. Artie Mason Carter, originator of the Bowl services and guest of honor. The processional, in which children part, pate, will form at the head of Pepper Tree Lane and proceed to a terrain back of the huge Bowl stage, and thence to the platform on which the lilies will be deposited, with brief ceremonies. Music will be furnished by the Hollywood High School R.O.T.C. Band. The processional will be under supervision of Mrs. A. Bartlett, assisted by Mrs. Maude D. Lee Skeen and Mrs. William Barnhart. The program was arranged by Mrs. Leiland A. Irish. Following the processional there will be an Easteregg hunt for the children.

MT. RUBIDOUX

Thousands of worshipers from every part of Southern California are expected to attend the twenty-first annual Easter sunrise service at Mt. Rubidoux, Riverside. The program will start at 5:40 a.m. with the rendition of "The Holy City" by a brass quartet. The audience then will join in singing "In the Cross of Christ I Glory" and Elsie Youngren will sing "Hosanna" and "Hallelujah." Arthur Bostick will lead the Riverside Easter Chorus in several anthems. Rev. C. E. Carlstrom will lead the recitation of the Lord's Prayer and responsive reading and De Witt V. Hutchings will recite Henry Van Dyke's "God of the Open Air." The program will close with a benediction by Dr. Samuel Hughes. Automobiles will be allowed to start up the mountain at 3:30 a.m. Boy Scouts will be on the trail to direct pedestrians.

FOREST LAWN

Between 20,000 and 30,000 persons are expected to attend the sunrise services at Forest Lawn Memorial Park, Glendale, beginning at 5:30 a.m. Features of the program will include a pageant depicting Resurrection scenes, an address by Dr. R. B. Von KleinSmid, a reading by Dr. Frederick Warde and music by the Elks' Band of Glendale. A program of sacred music will be broadcast from 3 to 5:30 a.m. Gates to the park will open at 3 a.m. More than 100 officers, aided by the Boy Scouts, will regulate traffic. The sunrise service will be broadcast by KHJ.

MANHATTAN BEACH

Arrangements which will enable motorists to witness Easter sunrise services without leaving their cars have been announced by the city of Manhattan Beach. One of the highest hills in the region has been selected for the services, and loud speakers are being installed which will enable thousands to listen to the music and addresses. The program will begin at 5:30 a.m. with the band playing the "Pilgrim's Chorus" from "Tannhauser." The call to dawn will be sounded by a Boy Scout bugler, followed by a prayer of thanks. Bill Sharples will give Van Dyke's "God of the Open Air," and Dr. Bruce Baxter, chapiain of the University of Southern California, will deliver the principal address on "The Meaning of Easter." Motorists may drive out Western avenue to Bellevue (One Hundred and Fourteenth street,) turn west to Inglewood-Redondo Boulevard, thence south to the Manhattan road, from which point an illuminated cross will be visible, marking the spot where the service is to be conducted. Special cars will be run by both the Pacific Electric and Los Angeles railways, starting at 4 a.m.

AT PALM SPRINGS

In the shadow of the cross on the sloping sides of Mt. San Jacinto Easter sunrise services will be conducted tomorrow at Palm Springs. The program will begin immediately after the last notes of the trumpeters die away. The services will include instrumental and vocal numbers, and among the soloists will be John C. Monteith, who will sing selections from "The Holy City," and Mrs. Marion Pulford, who will render Pearl Curran's "Dawn." The trumpeters will attend through the courtesy of Maj. Harmon, commandant at March Field.

PICO HEIGHTS CHURCH

Sunrise services of interest will be conducted tomorrow at Pico Heights Christian Church at 1324 South Berendo street. Rev. Merle E. Fish, the pastor, will preside, and, following a musical program, an address on "The Glory of Easter will be given by Dr. Royal J. Dye, one of the most influential missionaries in the South African field. At 11 a.m. Mr. Fish will preach on "Christ is Risen," the topic for evening being "The Uplifted Christ."

INSPIRATION POINT

Churches of Beverly Hills, Bel Air and Westwood will unite in a sunrise service to be conducted at Inspiration Point, Bel Air. A musical program will be given and Dr. Hugh K. Walker, moderator of Presbyterian churches of the United States, will preach.

THE BREAKFAST CLUB

The Breakfast Club's Easter program will open with Clara Fogelsong's dramatization of "Via Crucis," in which she will be accompanied b ythe Aeolian Trio. Josef Rosenfeld's concert orchestra will render selections from "Tannhauser" and "Ave Maria," by Gounod-Bach, followed by a 'cello solo, "Dream," to be played by M. Liebenbaum. Fred McPherson, dramatic baritone, will sing "Open the Gates of the Temple." The Easter message will be delivered by Dr. Stewart P. MacLennan, pastor of the First Presbyterian Church of Hollywood. Anne Mason, harpist, will play Mendelssohn's "Spring Song," and Cournier's "Theme and Variations." The Spanish tenor, Gil Valeriano, will sing "Extase," by Du Parc. Sarah Padden will read "California." The last hour of the before-breakfast program will be given over to Thomas Taylor Drill's choir from St. Thomas's Church, in a group of religious masterpieces.

MANY OTHER SERVICES

Dr. Walter A. Maier, teacher of Hebrew at Concordia Lutheran Seminary, will be the speaker at the sunrise service at Silverwood Hills, at Avenue 51. The services will be under the auspices of the Lutherans of Los Angeles. Other sunrise services will include those at Ananda-Ashrama, at the north end of Pennsylvania avenue, La Crescenta; Santa Barbara - avenue Methodist Church, Immanuel Presbterian Church, Mt. Washington Center, Peace Temple Hill near Santa Monica; Avalon, Catalina Island; Grace Lutheran Church; Greek Theater, Owensmouth High School, and Mission Garden on Mt. Washington, Highland Park.

MINISTERS TO MEET

The Methodist preachers' meeting will be conducted at 10 a.m. Monday at Bovard Auditorium, University of Southern California, instead of at the First Methodist Episcopal Church. The feature of the session will be an address by Dr. Rufus M. Jones, who will discuss "The Nature and History of Mysticism."

EMANU-EL FORUM

Several noted speakers will be heard at the Temple Emanu-El Forum Tuesday evening at the Beaux Arts Theater. Speakers who will discuss various phases of the new psychology include Dr. Aaron Rosanoff, Thomas J. Libbin, Rabbi Herman Lissauer and Bernard Simon.

WELSH PROGRAM

Musical programs of exceptional interest have been prepared by members of the Welsh Presbyterian Church, at Twelfth and Valencia streets. A program by fifty members of the Christian Endeavor societies will be given tomorrow at 10 a.m. Another program will be given at 7 p.m. by the Welsh choir of fifty-five singers. E. W. Davies will direct the singing and Mrs. O. T. Thomas will be organist. Following the program a sermon on "Resurrection" will be preached by Dr. R. H. Jones.

"TRIUMPH OF LOVE"

Dr. Francis O. Wyatt, pastor of Eagle Rock Congregational Church, Colorado Boulevard and Maywood avenue, announces that the Easter pageant, "The Triumph of Love," will be presented at that church at 10 a.m. tomorrow. The pageant will be followed by a musical program. A sacred concert by many of the best vocalists and instrumental musicians in Los Angeles will be given in the evening.

CHRISTIAN SCIENCE

"Thou, O Lord, shalt endure forever; and thy remembrance unto all generations" (Psalms 102: 12) is the Golden Text in the Lesson-Sermon for tomorrow on "Reality" at all Churches of Christ, Scientist, branches of the First Church in Boston. Sunday services are conducted at all Churches of Christ, Scientist, of Los Angeles at 11 a.m., and at some of the churches the services are repeated at 8 p.m. Wednesday evening meetings, which include testimonies of Christian Science healing, are conducted at all churches, and a Wednesday noon testimonial meeting is conducted also by Third Church.

DR. A. F. FUTTERER

For two years Dr. A. F. Futterer, explorer in Palestine, has been spending time and money in order to bring to his Los Angeles friends pictures and relics which he believes to constitute evidence of the discovery of the hiding place of the golden Ark of the Covenant. Many of these interesting pictures of the Holy Land will be shown at 11 a.m. and 7:30 p.m. tomorrow at Dr. Futterer's home, 2215 Lakeview avenue, at the end of the Edendale car line.

DR. HAROLD GRIFFIS

"Sunsets Turned into Sunrises" is the subject of a sermon to be preached by Dr. Harold Griffis tomorrow morning at Wilshire Boulevard Christian Church. The evening service will be devoted largely to a musical program under direction of Robert Sargent, tenor, and Chester Garden, organist.

"GREATER THAN MOSES"

Two services, with the same music and sermon at each service, will be conducted at Wilshire Presbyterian Church at 10 a.m. and 11:15 a.m. tomorrow. Dr. John A. Eby will preach on "The Modern Interpretation of Easter." In the evening, following an elaborate musical program, the motion-picture "Moon of Israel" will be shown and Dr. Eby will preach on "A Greater Man Than Moses is Here."

FIRST METHODIST

"The Life of Christ, from Manger to Throne" will be interpreted in tableaux, candle processionals, choruses, anthems, antiphonals and organ numbers at First Methodist Church tomorrow evening. Preparation for the musical festival has been going on for weeks. The principal address of the morning will be by Dr. R. M. Jones of Quaker College, Philadelphia, who is in Los Angeles to give a series of addresses on "Mysticism" at the University of Southern California.

FIRST CONGREGATIONAL

Dr. J. Hudson Ballard of Occidental College will be the speaker at First Congregational Church tomorrow morning when he will discuss "The Fourfold Message of the First Easter." Dr. Ballard, assisted by Dr. Dana W. Bartlett, will conduct the vesper communion service at 4:30 p.m. Eastertide music by the choirs and selected soloists will feature both services.

WILL SING CANTATA

"Man's Part in His Own Resurrection" is the topic of a sermon to be preached by Dr. James H. Lash tomorrow morning at Hollywood Congregational Church. A musical program, including original numbers by Charles Wakefield Cadman, will be given. At the vesper services at 4:45 p.m. the choir will sing the cantata "The Resurrection."

DR. THOMAS HARPER

Under the direction of Mrs. C. W. Roadman, the resurrection scene will be dramatized tomorrow morning at Wilshire Boulevard Congregational Church. The music will be directed by Elsie Watkin-Mills. The anthem "As it Began to Dawn" will be sung by the choir preceding the resurrection scene. Ruth Ryan Pederson will sing Handel's "I Know That My Redeemer Liveth." At the close of the sermon by Dr. Thomas Harper the choir will sing Stainer's "Awake Thou That Sleepest." Dr. Harper will preach in the evening on "Facts of the Resurrection."

NEW CHURCHES PROJECTED

Easter Finds Several Buildings Begun or Planned in Cities of Southern California

Easter Sunday finds church construction occupying a prominent niche in the building activities of Southern California. Among the edifices finished under construction or to be started soon are the Church of St. Peter and Paul, at Wilmington, the Redlands State-street Christian Church, the Church of the Brethren at La Verne, the Mexican Church at Santa Paula and the Washington-street Methodist Church at Pasadena.

The building for the Church of the Brethren at La Verne has been designed by Architect Robert H. Orr in modern ecclesiastical style, following Norman architectural precedents. It will cost approximately $75,000.

The exterior will be of concrete with a tooled and texture finish, ornamented with stone modeled and carved in keeping with the general style of the building. The roof will be of slate and exterior windows will have steel frames with leaded art and stained glass.

Textured plastered walls and exposed wood ceiling work will feature the interior. Scrolls, corbels and overlay stencil work will further ornament the ceilings.

The main auditorium will seat approximately 700 persons, the choir fifty and a prayer-meeting room adjoining an additional 150. These may be united with the main auditorium at will. By using a baleony and gallery the church auditorium may be capable of seating 1130 persons. Further units may be added to the building at a later date.

Bids for construction of the edifice have been received and it is expected that the contract for construction will be awarded this week.

Preliminary plans for a $135,000 church home for the Washington-street Methodist Church of Pasadent, drawn by Marston & Maybury, architects, Pasadena, have been accepted, and it is expected that construction of the edifice will be started some time during the coming summer.

The building will be French-Gothic in architecture with exterior finish in stone and plaster. It will be erected at North Los Robles and East Washington street on sloping ground which has enabled the architects to add to the beauty of the structure. It will be on a lot 200x150 feet and face Washington street. The auditoruim will seat approximately 800 persons and Sunday-school rooms adjoining will accommodate 1000.

A campanile towering to a height of 130 feet will surmount the new church of Saints Peter and Paul, Wilmington, which will replace the building erected some seventy-five years ago, the first seat of Catholicity in the harbor district. Plans for the structure were drawn by Henry Calton Newton and Robert Dennis Murray, Los Angeles architects. The contract for construction has been awarded and it is expected work will begin during the summer.

The church proper will cost approximately $150,000. Plans provide for the erection at a later date of a school, convent and house to cost approximately $125,000.

The church building will be of Italian Romanesque design built entirely of reinforced concrete and will seat 750 persons. The various elements such as the main doorway will be symbolical of the early Italian Romanesque church.

Santa Paula's Mexican population will soon be able to worship in an atmosphere of Old Mexico when their new church is completed. Plans are being prepared now by Roy C. Wilson, architect, Santa Paula. The building will be of mission design of frame and stucco construction and will seat approximately 250 persons. The cost will be about $15,000.

The new State Street Christian Church at Redlands, dedicated last Sunday, will open today for Easter services. It seats approximately 400 persons and is said, to be a model in beauty of the small church type. It was erected at a cost of approximately $50,000.

DR. HERBERT B. SMITH

The first Easter service in the new Immanuel Presbyterian Church will be conducted at 6 a.m. tomorrow when a musical program will be given, followed by a sermon on "Sunrise With the Risen Christ," by Dr. Herbert Booth Smith, the pastor. At 11 a.m. Dr. Smith will preach on "What Comes of a Dead Christ?" and the topic for evening is "What Was the Nature of Christ's Resurrection Body?" A feature of the evening program will be the rendition of the cantata "From Olivet to Calvary," by the vested choir of seventy singers, with Frans Hoffman conducting. Organ recitals by Clarence Mader will be given at 10:45 a.m. and 7 p.m.

"CHRIST OF SPRINGTIME"

An inspirational Easter service is announced for tomorrow at 11 a.m. at the Hollywood Music Box Theater. The speaker will be Miss Rheba Crawford, who will give an address on "The Christ of Springtime." A musical program will be given by the University a Capella Choir, University of California at Los Angeles, directed by Squire Coop.

FOR KNIGHTS TEMPLAR

Easter services for members of Los Angeles Commandery, No. 9, Knights Templar, and Golden West Commandery, No. 43, Knights Templar, will be conducted at First Presbyterian Church at 2:15 p.m. tomorrow. More than 600 Knights are expected to attend the service. The sermon will be by Dr. Lindsay E. McNair. John Henry Sheridan is Commander of the Los Angeles Commandery and Eminent Sir Frank X. Pfaffinger Commander of Golden West Commandery.

"IF CHRIST WERE DEAD?"

"What if Christ Were Still Dead?" is the subject of a sermon to be preached by Dr. Harold Proppe tomorrow morning at First Baptist Church of Hollywood. The topic for evening is "The Gospel of the Empty Grave." A program of Easter music will be rendered and Zaruhi Elmassian will be soloist at both services.

DR. FRANK DYER

"Your Immortality" will be discussed tomorrow morning by Dr. Frank Dyer at the American Church, which conducts services at the Ambassador. Soloists will include Natalie S. Nessinger, Klara B. Rayner and Josiah Dyer, with Miss Dorothy Reynor at the organ.

DR. G. A. BRIEGLEB

"Take Ye Away the Stone" is the subject for a sermon to be preached by Dr. G. A. Briegleb tomorrow morning at St. Paul's Presbterian Church. The Easter music will include solos and anthems and selections by St. Paul's Junior Orchestra. In the evening Dr. Briegleb will preach the fourth of a series of sermons on "Why I Am Not a Catholic," the topic for tomorrow being "The Mass, Communion, the Holy Eucharist and Sacraments." The musical program in the evening will be under the direction of Frances L. Knight.

"EVERYDAY EASTER"

Four celebrations of Holy Communion will feature the program tomorrow at St. Paul's Cathedral, the hours being 6:30, 7:45, 9 and 11 a.m. At the morning hour Rev. Harry Beal, dean of the cathedral, will preach in "The Universal Victory," the sermon topic for evening being "Everyday Easter."

DR. H. C. CULBERTSON

Dr. H. C. Culbertson, who will preach the sunrise service sermon tomorrow at View Park, also will be in charge of the regular services at 11 a.m. at Plymouth Congregational Church, of which he is pastor. The morning musical program will include selections by the church's two vested choirs and a violin number by Mrs. Evangeline Grant. The motion picture, "The Regeneration of David Hunt," will feature the evening program.

FIRST UNITARIAN

Rev. E. Burdette Backus, pastor of First Unitarian Church, has recovered from his illness and will resume his pastoral duties April 7. Tomorrow will be the last Sunday at the church of Dr. E. Stanton Hodgin, who will preach in the morning on "The Heaven We Hope For." Vocal and instrumental music, appropriate to the day, will feature the morning and evening services. Dr. F. W. Roman will be the speaker in the evening.

DR. CORTLAND MYERS

Elaborate musical programs will feature services tomorrow morning and evening at the Church of the Open Door, which conducts services at the Bible Institute. Choral numbers will be directed by Prof. J. B. Trowbridge. Prof. F. Stillwell Moore will preside at the organ and Mrs. Lillian Robinson at the piano. The sermons at both services will be by Dr. Cortland Myers.

WILSHIRE METHODIST

Two services, at 10 and 11 a.m., with practically the same program at each service, will feature Easter Day at Wilshire Methodist Church. The sermons will be by Dr. Willsie Martin, the pastor, whose subject is "Our Hope." In the evening the choir, under the direction of Nellie Gothold, will render the cantata "Life and Death."

TRINITY METHODIST

"Jesus and the Days Ahead" is the subject of a sermon to be preached by Rev. Bob Shuler tomorrow evening at Trinity Methodist Church. The topic for morning is "We Follow the Star." The morning musical program will include numbers by the church orchestra and choral selections directed by J. Arthur Lewis, with Berenice M. Brubaker at the piano.

DR. BIRNEY HUDSON

"What Jesus Brought Back From the Tomb" is the topic of a sermon to be preached by Dr. Birney Hudson tomorrow morning at Southwest Baptist Church. The subject for evening is "Social Life in Heaven." The morning program will include an Easter musical program and baptism of children.

TEMPLE BAPTIST

Services at Temple Baptist Church tomorrow will begin at 10:40 a.m. when Dr. John Snape will preach on "Intimations of Immortality." The ordinance of baptism will be observed. In the evening Dr. Snape will discuss "The Relation of Belief in a Future Life to Behavior in This Life." Featuring the evening program will be the cantata "The Resurrection," with Hugo Kirchhofer directing. Another program of Easter music will be given in Burdette Hall at 9:20 a.m.

"YOUR RESURRECTION"

Mrs. Leila Castberg, pastor of the Church of Divine Power, will preach at Belasco Theater tomorrow morning on "Your Personal Resurrection." Morris Stoloff, violinist, will furnish accompaniment to congregational singing. Sunday-school, under the auspices of the church, will be conducted at 9:30 a.m. at 2826 Reservoir street and at 9:15 a.m. at 6560 Hollywood Boulevard.

MISSIONARY MEETING

The annual convention of the Christian and Missionary Alliance will be conducted at Gospel Tabernacle, Eighteenth and Georgia streets, from tomorrow to April 7, inclusive. Three services will be conducted on each of the Sundays. Afternoon and evening sessions will be conducted every day excepting Monday and Saturday afternoons. Stereoptican views of scenes in foreign countries will be shown. Speakers will include Rev. H. M. Shuman, Rev. David Mason and Rev. Walter Oldfield.

ST. JOHN'S EPISCOPAL

Easter Day will begin at St. John's Episcopal Church with celebration of Holy Communion at 6:45 a.m. A second celebration of the communion will be observed at 9 a.m. At the high service at 11 a.m. a musical program will be rendered under the direction of Dr. Roland Diggle and Dr. George Davidson, the rector, will preach on "The Resurrection of Christ." The children's Easter service will be conducted at 4 p.m. and Dr. Davidson will preach on "The Meaning of Easter." The evening services will include an elaborate musical program and a sermon on "Immortality."

FIRST PRESBYTERIAN

Dr. Hugh K. Walker, moderator of Presbyterian Churches of the United States and copastor with Dr. L. E. McNair of First Presbyterian Church of Los Angeles, will preach tomorrow morning on "The Unveiling of the Radiant and Regnant Christ." An elaborate musical program will be given by the choir under the direction of David Wright. In the evening the Dramatic Club of the High School Society of First Church will present the Easter pageant "Conquest." Ed Hayes, author of the pageant, will have the leading role. The musical score is by Dick Ward.

TO DISCUS "MYSTERIES"

Dr. Henry B. Monges, M.Sc., secretary of the Anthroposophical Society in America, will give a series of lectures, based on the teachings of Dr. Rudolph Steiner, at 5502 Santa Monica Boulevard, room 210, beginning at 2:30 p.m. tomorrow when he will speak on "The Christ Impulse to the World." The next three lectures on "Ancient Mysteries," "Christian Mysteries" and "Modern Mysteries" will be given at 8 p.m. Tuesday, Wednesday and Thursday.

FREE PROGRAM BY ELKS

Easter Sunday will be observed by the Los Angeles Lodge of Elks at the temple opposite Westlake Park, with a program by Sibley G. Pease, resident organist, composed entirely of Easter music. Dr. Frederick Warde will recite Van Dyke's "God of the Open Air," and Mme. Hallie De Luca, mezzo-contralto, will sing Granier's "Hozanna!" The program will be open to the public without charge.

TO GIVE PAGEANT

"How Can I Believe in the Resurrection?" is the subject of a sermon to be preached by Rev. William Manshardt tomorrow morning at Knox Presbyterian Church. In the evening the young people of the church will present the pageant "The Triumph of Love," under the direction of Miss Ella M. Canney. The Girls' Quartet will furnish music.

CHURCH NOTES

Presentation of "Barabbas" and "The Dust of the Road," two Easter dramas.

(Continued on Page 16, Column 3)

A PERSONALITY TRAINING COURSE

A five months' Course for Lecturers and Teachers in Character Analysis, Vocational Guidance and Psychology, and for those who wish to train for Personnel Directors and Public Speakers
By
COSGROVE MURPHY
of New York City
Nationally Known Teacher and Lecturer
FREE LECTURE
Monday Evening—April 1st
7:30 o'Clock
At the Offices of the
UNIVERSITY OF PSYCHOLOGICAL RESEARCH
7th Floor, Lankershim Building
126 West Third Street
MUtual 8547
Call, write or telephone for particulars.

Inglewood Park Cemetery
An Absolutely Permanent Burial Ground
Largest in Southern California
ORegon 6837

Hear these Wonderful free lectures on Psychology and Psychoanalysis

BRING YOUR HANDWRITING FOR FREE CHARACTER ANALYSIS. BRING YOUR DREAMS FOR INTERPRETATION. COME EARLY.

YOU CAN HAVE LOVE. HEALTH. WEALTH. SUCCESS. YOU CAN BE HAPPY. BRING YOUR PROBLEM FOR SOLUTION.

EUGENE R. DUKETTE, Ph. B., LL. B.
Tomorrow Night, Sun., March 31, and April 1, 2, 3, 4, 5—8 p.m.
THE PLAYHOUSE—940 South Figueroa Street

AMERICA'S FOREMOST MENTAL SCIENTIST-DOER
GENEVIEVE BEHREND
Only personal pupil of Judge Troward—Master Mind of this Century.
Sunday, Mar. 31, 11:00 A.M.—"Instantaneous Healing."
Special Music Starting 10:45—Come Early
Wednesday, April 3—8:00 P.M.—"Financial Backing."
Radio KFI, Sunday, 6:00 P.M.
FIGUEROA PLAYHOUSE, 940 SO. FIGUEROA ST.

SUNRISE EASTER SERVICE
AT 5:45 A.M.
Beautiful Mt. Washington Center
Mr. Leslie Brigham, Soloist
Take Red South Pasadena Cars leaving 6th & Main 5:02—5:32—5:52 A.M., get off at Ave. 59, where car busses will be waiting.
Take yellow "R" car, 6th and Spring at 4:50 A.M. sharp—going north on Spring, get off at 25th and Dayton where car busses will be waiting.
Breakfast will be served after sunrise service.
DR. J. EDWARD SMITH
Speaks at 3:30 P.M.—Sunday School 2 P.M.
"SIMILITUDES OF DIVINITY."
Take "W" car going north on Broadway to Highland Park, get off at Ave. 41 where busses will be waiting from 1:15 on.

EASTER SUNRISE SERVICE
HIGH UP ON A HILL TOP—BY-THE-SEA
Program Begins 5:30 a.m., direction of the "NEW IDEA MAN." Address by DR. BRUCE BAXTER—"The Meaning of Easter."
Broadcast by KMTR—Remote Control
MANHATTAN BEACH Take P.E. Hill St. or "E" car & Bus. Call Information. Autos drive south on Western to Bellevue (114th St.,) south on Inglewood-Redondo Blvd. to Center St. Nosn slern west to Lighted Cross.
Breakfast Served to Members of New Idea Breakfast Club

HENRY B. MONGES M.Sc.
Secretary of The Anthroposophical Society of America
will give a series of free public lectures based upon the teachings of
DR. RUDOLF STEINER of Dornach, Switzerland
at 5502 Santa Monica Boulevard, Room 210
March 31st, Sunday at 2:30 P.M.—"The Christ Impulse to the World."
April 1, Monday at 8:00 P.M.—"The Ancient Mysteries."
April 2, Wednesday at 8:00 P.M.—"The Christian Mysteries."
April 4, Thursday at 8:00 P.M.—"The Modern Mysteries."

INSTITUTE OF RELIGIOUS SCIENCE
Sunday, 11 A.M.—Ebell Club (Windsor Square) Theater .....Ernest Holmes
Thursday, 8 P.M.—Gunsaulus Hall, Wilshire & Plymouth.....Ernest Holmes
Meetings at the Headquarters
Sunday, 8 P.M.—Christian D. Larson Wednesday, 8 P.M.—Miss Helen Van Slyke
Tuesday, 2 P.M.—Christian D. Larson Friday, 8 P.M.—Allan M. Wilson
Saturday, 2 P.M.—Mrs. Marie Deal
Institute Headquarters, 2511 Wilshire Boulevard, Los Angeles

PISGAH Revival Appeal, Evan. A. G. Canada.
The Moberg Duet Sings.
Mabel L. Bax, Cheltenham, England.
on the Vision Here and the Call Overseas
Tabernacle, 6044 Echo St., Highland Park
Sunday, 2:30 P.M.
EVERYBODY WELCOME

Free Lecture -:- Rishi Gherwal
SUNDAY 3 P.M.—Mystery of the Three Period
SUNDAY 8 P.M.—"3 Consciousnesses"
MONDAY 8 P.M.—"Your Mystic Power"
Music Arts Studio Bldg.—232 S. Hill Street

EVERY PHASE OF HUMAN AFFAIRS TO BE REVOLUTIONIZED BY THE JUDGMENTS OF GOD AT THE SECOND COMING OF CHRIST.
Is the subject of lecture Sunday evening, March 31st, at 7:30
AUSPICES
The Los Angeles Christadelphian Ecclesia
Woodmen of the World Hall, 1040 South Grand Avenue
Seats Free. No Collection. Free Literature.
Read "Christendom Astray" in Public Libraries.

"The Lord is risen indeed"
The Christadelphian Ecclesia, 120 E. 25th St.
10:30 A.M. Sons of Hermann Bldg.

Central Church of Christ
Patricia Hall, 1816 So. Figueroa. FOY E. WALLACE, JR., Evangelist
Sunday Services—10:45 A.M., 7:30 P.M.—THE BIBLE ONLY—CHRISTIANS ONLY

ANANDA-ASHRAMA—Temple of the Universal Spirit
(north end of Pennsylvania Ave., La Crescenta) Easter Sunday, March 31st, Sunrise Service, 6 A.M.; Devotional Service, 11 A.M., Service with Address, 5:30 P.M. Theme: "RESURRECTION AND SPIRITUAL REBIRTH" conducted by the SWAMI PARAMANANDA. Free Class Lectures Vedanta Libraries: Pasadena, 690 E. Colorado St., Studio 10, Tuesday, 8 P.M.; Los Angeles, 207-206 Music Art Studio Bldg., Wednesday, 8 P.M. Both Libraries open daily. Fireside Talk, Thursday, 8 P.M. Ananda-Ashrama. Public Invited to all. For further information phone Crescenta 221.

Go To Church Sunday

THEOSOPHY HALL 33rd and Grand
Take M or E cars south on Main, or J cars west on 33rd at Jefferson and Grand.
Sunday 8 P. M. Lecture
"The True Meaning of Easter"
Sunday, 11 A. M., Service for Children and Adults.
Wednesday, Study Classes at 8 P. M. and 8:00 P. M.
Friday, Questions and Answers, 8 P. M.
No charges or collections.
United Lodge of Theosophists

CHRISTIAN SCIENCE
Testimonial Meeting 2nd Thursday, Monthly, 8 P.M. Friday Morning Club Bldg.
Reading Room: 3005 West 3rd St. Daily 10 A. M.—4 P. M. Sundays, 1:30—4 P. M.
Telephone EXposition 4422
Los Angeles Branch 1
THE CHRISTIAN SCIENCE PARENT CHURCH
THE CHURCH OF THE TRANSFORMING COVENANT
Subject Sunday, March 31
"ASK AND YE SHALL RECEIVE"
Readings from the Bible, from the published writings of Mary Baker Eddy, and "Science, Evolution and Immortality," by Annie C. Sibley
Not connected with The Mother Church, The First Church of Christ, Scientist, in Boston, Mass.
Sunday School at 9:45 A.M. Sun. Services at 11 A.M. and 8 P.M.
THE HOME OF THE

"The Resurrection Myth"
will be discussed in a special prelude by
THEODORE CURTIS ABEL
Sunday, March 31, 11 A.M. in the
Chamber of Commerce Auditorium, 6520 Sunset
Subject Main Address: "The Highest Purpose of Life"
Music by Lyric Trio Kindergartner by Mrs. Abel
MR. ABEL SPEAKS OVER KNX RADIO 6:30-7:00 P.M.
The Hollywood Humanist Society
Box 605, Hollywood, Calif.

GOSPEL TABERNACLE CHURCH
18th st. and Georgia, 2 blocks west of Figueroa.
W. W. NEWBERRY, PASTOR
CHRISTIAN ALLIANCE CONVENTION
March 31—April 7
Three services Sundays and every afternoon and evening Monday and Saturday afternoons.
Sunday, March 31:
11:00 a.m.—Rev. David Mason. Subject: "A Good Fight."
2:30 p.m.—Rev. Walter Oldfield. Subject "In the Fire of Persecution."
7:30 p.m.—Stereopticon Views of Anam by Rev. Frank A. Smith in Native Costume.
8:00 p.m.—Rev. John Wesley Lee, Evangelistic Message.

BIBLE INSTITUTE OF LOS ANGELES
Visiting Speakers on KTBI This Coming Week
Sunday, 6:00 p.m.—Dr. Isaac Ward, Bethany Presbyterian Church.
Monday, 2:00 p.m.—Rev. E. B. Singer, Florence Avenue Baptist Church.
Tuesday, 11:30 a.m.—Dr. W. E. Edmonds, Glendale Presbyterian Church.
Tuesday, 2:00 p.m.—Rev. F. E. Lindgren, Church of the Open Door.
Wednesday, 1:30 p.m.—Rev. Frank Durham, Immanuel Baptist Church.
Wednesday, 2:00 p.m.—William Dawson Orr, Bethany Union Church of Sierra Madre.
Thursday, 2:00 p.m.—Rev. S. W. Gage, City Missionary.
Friday, 1:30 p.m.—Rev. J. K. Stewart, Beverly Vista Community Church.
Friday, 2:00 p.m.—Rev. B. L. Evans, Lincoln Avenue Presbyterian Church, Pasadena.
230.6 Meters. Clip this schedule and listen in.

Lutheran Easter Sunrise Service
REV. WALTER A. MAIER
of St. Louis, Mo.
Silverwood Hills—Drive north on Ave. 51 to Silverwood Blvd., Highland Park, or drive South on Pasadena Ave. from Colorado Blvd., Eagle Rock.
EVERYBODY WELCOME

LEILA CASTBERG
Church of Divine Power (Advertised Throughout the Universe)
The sickness of your dollars fails compared to the sickness of your soul. Christ's vital truths interpreted in a scientific and practical manner.
SPECIAL EASTER SERVICE
BELASCO THEATER
BELL NEAR 11TH ST.—TOMORROW AT 11 A.M.
"YOUR PERSONAL RESURRECTION"
Beautiful Easter Music. Everybody Cordially Welcome
Mrs. Castberg Speaks Over Eagle KFI Every Sunday at 10:45 A.M.

HELL
or Easter. Which is it? Is God a Father or eternal torture? Will you take our brains out of the fire this Easter. God needs you, friend! Hear GEORGE ADAM CLARK "How I Think of God" and his open Forum at 7:30. "UNIVERSALISM" Hoover, at Alvarado.

Protestant Catholic Apostolic Tabernacle
3906 E. 1st St.—P car to Ditman St.
Sunday, 11 a.m., Beloved. Kiss God. Luke 15:20. Ps. 2:7 (Same as Malachi 4:2-3, John 10:30 & 14:8-18.
8 p.m., Beloved. Bowels or Howls—James 1:27 & 2:13-26 (Cure-all Acts 2:38) I John 2:23-25.
Hearty Welcome Tues., Thurs., Friday—Pastor F. J. Ecret, Pt. Master

LIBERAL CATHOLIC CHURCH
SPECIAL EASTER SERVVICE
11 A.M.—HIGH CELEBRATION OF HOLY EUCHARIST WITH SERMON
7:30 P.M.—SERMON FOLLOWING SOLEMN BENEDICTION
BISHOP JOHN TETTEMER OFFICIANT AT BOTH SERVICES
7:30 P.M. FRIDAY—HEALING SERVICE.
710 W. ADAMS—9 Doors West of Auto Club. Take U car to Hoover.

LIBERAL CATHOLIC
ST. ALBAN'S PRO-CATHEDRAL
(3041 ARGYLE AVE., Franklin Car)
Easter Festival—Special Music and Decorations
S. Howard Mowbray, Organist; Frederick J. Schwabacher, Jr., Lay Reader and Choir Director; Vocal Soloists.
11 A.M.—SOLEMN HIGH EUCHARIST, with Procession of Acolytes and Choir
7:30 P.M.—Address: REV. A. S. CAMPBELL-SHIELDS of the Pro-Cathedral
"Why Catholic?" Solemn Benediction and Procession.
The Church of Religious Liberty! Non-members especially welcome.

Church of the New Jerusalem (Swedenborgian)
Fifth and Westmoreland Streets. Rev. John S. Hunter, Minister. Res. 3000 Ave. 41.
Minister, 10:30 A.M.—Sunday School. 11:00 A.M.—Divine Worship. Sermon by the Minister—"The Resurrection and the Life." 8:00 P.M.—Rev. Wesley A. Dewey will speak on "The Head of Immortality." Free Public Reading Room.

BUDDHIST TEMPLE
118 Nott St. Take "P" car east on First St., get off at Nott St. Subject, Comparisons of Time and Space; Namely, Similitudes of Real Self. Lectures, 7:30 P.M. Special study between 3 and 5 every Friday eve.
OPEN DOOR TO EVERYBODY—REV. J. IZUMIDA, REV. G. HONDA

HOLLYWOOD LUTHERAN CHURCH
1733 N. New Hampshire Ave., at Hollywood Blvd.—Rev. George Gude, Pastor
10:15 A.M.—Preparatory Service 2:00 P.M.—Sunday School
11:00 A.M.—Message. "The Empty Tomb" 7:30 P.M.—Message
The Holy Communion—Special Music by Junior Choir

UNITY FIELD LECTURE
E. V. INGRAHAM, at Unity Center of Christianity, 1300 So. Figueroa
Lecture dates: April 8 to 12, at 7:45 P.M.
Mr. Ingraham is from Unity School, Kansas City.

o Church Sunday

OSOPHY

33rd and Grand

Sunday 8 P. M. Lecture Subject:

True Meaning of Easter

Sunday, 11 A. M. Theosophy for Children and Adults.
Wednesday, Study Classes at 8 P. M. and 8:00 P. M.
Friday, Questions and Answers, 8 P. M.
No charges or collections.

United Lodge of Theosophists

TIAN SCIENCE

Sunday School at 9:45 a.m. Sun. Service at 11 a.m.

Los Angeles Branch 1

THE CHRISTIAN SCIENCE PARENT CHURCH
THE CHURCH OF THE TRANSFORMING COVENANT

THE FRIDAY MORNING CLUB BUILDING
840 So. Figueroa

After 8 P. M.

Subject Sunday, March 31

"ASK AND YE SHALL RECEIVE"

...ngs from the Bible, from the published ... of Mary Baker Eddy, and "Science, ... and Immortality," by Annie C. Bill... ...ed with The Mother Church, The First Church of Christ, Scientist, in Boston, Mass.

Resurrection Myth"

...e discussed in a special prelude by

ODORE CURTIS ABEL

...y, March 31, 11 A.M. in the ...mmerce Auditorium, 6520 Sunset Blvd. ...Address: "The Highest Purpose of Man"

...io Kindergartner for Children

...L SPEAKS OVER KNX RADIO 6:30-7:00 P.M.

Hollywood Humanist Society

...ox 605, Hollywood, Calif.

TABERNACLE CHURCH

...nd Georgia, 2 blocks west of Figueroa.

...W. NEWBERRY, PASTOR

...IAN ALLIANCE CONVENTION

March 31—April 7

...ndays and every afternoon and evening—... ...day afternoons.

...vid Mason. Subject: "A Good Fight."
...ter Oldfield. Subject "In the Fire of Persecution"
...con Views of Anam by Rev. Frank A. Schmitz in Native Costume.
...n Wesley Lee, Evangelistic Message.

...TITUTE OF LOS ANGELES

...akers on KTBI This Coming Week:

... Isaac Ward, Bethany Presbyterian Church.
... E. B. Ginger, Florence Avenue Baptist Church.
... W. C. Edmonds, Glendale Presbyterian Church.
... F. E. Lindgren, Church of the Open Door.
... Frank Durham, Immanuel Baptist Church.
... William Dawson Orr, Bethany Union Community Church.
... S.-W. Gage, City Missionary.
... J. K. Stewart, Beverly Vista Community Church.
... R. L. Evans, Lincoln Avenue Presbyterian Church.

Clip this schedule and listen in. 1300 Kc.

Lutheran Easter Sunrise Service

REV. WALTER A. MAIER
of St. Louis, Mo.

...verwood Hills—Drive north on Ave. 51 from ...
...d., Highland Park, or drive South on Town...
...e. from Colorado Blvd., Eagle Rock.

...VERYBODY WELCOME 5:30 A.

...EILA CASTBERG

Church of Divine Power (Advanced Thought)

...e message of your endless faith unhampered by creed or dogma. ...d's vital principles interpreted in a scientific and powerful way.

SPECIAL EASTER SERVICE
BELASCO THEATER

...BILL NEAR 11TH ST.—TOMORROW AT 11
"YOUR PERSONAL RESURRECTION"

...Dissatisfied Easter Music. Everybody Cordially Welcome. ...Southern Speaks Over Eagle KFI Every Sunday at 5:45 P.M.

...or Easter. Which is false? ... Father or eternal torment? ... take our brains and hearts both to ... this Easter. God needs your ... mind!! Hear SHELDON SHEPARD ... his open Psyche-Analysis Class ... 7:30. UNIVERSALIST CHURCH, ... Hoover, at Alvarado.

Catholic Apostolic Tabernacle

...L. 1st St.—P car to Ditman St.

...Nine God. Luke 15:20. Ps. 2:12 (Ladder Acts 2:... ...ebel 6:9-3. John 10:30 & 14:9-10.
...ewels or Hovels—James 1:27 & 2:13-26 & 5:1-20
...e-all Acts 2:36) I John 3:22-23.

...Thurs., Friday—Pastor F. J. Ewart. Ph. ANgelus ...

...L CATHOLIC CHURCH

...AL EASTER SERVVICE

...ERATION OF HOLY EUCHARIST ... ...RIVEN FOLLOWING SOLEMN BENEDICTION ...STERN OFFICIANT AT BOTH SERVICES. ...P.M.—FRIDAY—HEALING SERVICE. ...t of Auto Club. Take U car to Manor Place

LIBERAL CATHOLIC

...N'S PRO-CATHEDRAL

... ARGYLE AVE., Franklin Car)

...val—Special Music and Decorations
...ederick J. Schwankovsky, Jr., Lois Schaw and from Both ...

...H EUCHARIST, with Procession of Sa...
...V. A. B. CAMPBELL-SHIELDS of San Di...

...ew Jerusalem (Swedenborgian)

...Rev. John-S. Hunter, Minister, Rev. Othmar Tafel, ...chool, 11:00 A.M.—Divine Worship. Sermon by ... ...Life." 8:00 P.M.—Rev. Walter C. Harvey will ... ...From Readers Digest" from Cover to Cover.

...DHIST TEMPLE

...at First St., cor. of West St. Dedicated to Eternal ... ...Friday eve. ...
...ay, Meditation of Real Self." Lecture, 3 P. M. Free ...
...ALEBODY—REV. J. IZUMIDA, REV. S. KIMURA.

...OD LUTHERAN CHURCH

...ve., at Hollywood Blvd.—J. GEORGE BOEK, Pastor
...ce 3:00 P.M.—Baptism of Children
...unity Tomb" 7:30 P.M.—Young People's Service
...mmunion—Special Music by large Choir

...IELD LECTURE

...ity Center of Christianity, 7120 So. Union ...12, at 7:45 P.M. Topic: "BASIC PRINCIPLES ...y School, Kansas City.

Go To Church Sunday

First Congregational Church

Hope Street at Ninth

J. HUDSON BALLARD, PH.D., Guest Preacher

Easter Service

11:00 A.M.—Dr. Ballard will speak on "The Fourfold Message of the First Easter"

The combined Choirs will present a special program of Easter Music. Chorus Choir of Seventy Voices. John Smallman, Conductor. Vested Junior Choir, Miss Alice Sturdy, Director. Homer Simmons at the Organ

6:30 P.M.—Vesper Communion Service. (There will be no evening service)

CHRIST IS RISEN

...A.M.—Processional "Christ Is Risen Today"
...Resurrection—arranged and dramatized by Mrs. C. W. Boadman. ...Message by Dr. Thomas H. Harper. Inspiring Music—Ruth Ryan ...Soprano solos, singing, "I Know That My Redeemer Liveth," by ...Reception of Members—Baptism of Children.
...P.M.—Special Music by Choir and Soloists ...Substitution of the Resurrection Scene.
...Dr. Harper will speak on "Facts Regarding the Resurrection."
...School, 9:45 A.M. Christian Endeavor, 6:30 P.M.
...Chorus Choir under direction of Organist, Elsie Watkin-Mills

...re Boulevard Congregational Church

(Cor. Wilshire & Plymouth. Take Wilshire Bus

Dr. Thomas H. Harper, Pastor

"YOUR IMMORTALITY" AND THE ASCENT OF HUMANITY BY DR. FRANK DYER, 11 A.M.

The Easter Message of Nineteen Twenty-nine

THE EASTER SUNDAY SOLOISTS

...Soprano; Mrs. Clara D. Barmer, Contralto; ...Baritone; Miss Dorothy Barmer, Organist.

...On this day of Supreme Victory we invite all our friends to join us ...moment of silent faith and aspiration. Free from Sectarian dogmatism we gather ...side in the highest hope of our race.
...In hope eternal, FRANK DYER.

THE AMERICAN CHURCH
The Ambassador Hotel Theatre

...LLYWOOD CONGREGATIONAL CHURCH

EASTER SERVICES

11 A.M.—Sermon: "Man's Part in the Resurrection"
...Easter music by the vested Chorus Choir will include the ...P.M.—Easter-tide Cantata—"The Resurrection" by Manney ...ion of Charles Wakefield Cadman's PSALM OF PRAISE
The Chorus Choir and Quartet
...P.M.—Easter Candlelight Service of the combined Young People's Groups.
...Bradley Leah, D.D., Minister, Hollywood Blvd. and Sycamore Ave.

MESSIAH CONGREGATIONAL CHURCH

WASHINGTON BLVD. AT VAN NESS AVE.
REV. EDWARD D. GAYLORD, MINISTER.
9:30 and 11:00—EASTER SERVICES

Music by Messiah Quartet assisted by Senior and Junior Choruses and Emily Korstad, Violinist. Sermon: "LIFE'S FOUR DIMENSIONS."

7:30—TWO EASTER DRAMAS
"Barrabbas." "The Dust of the Road," by Messiah Players.

...YMOUTH, DR. CULBERTSON

Corner 54th st. and 6th Ave.

...Easter Music by combined Choirs. Sermon, "The Risen Life." ...Motion Picture Service, "The Regeneration of David Hunt." ...ion will punish at Sunrise Services at View Park Easter Morning.

EASTER FOR ALL SOULS'

EASTER JOY AND PRAISE!

DR. C. F. AKED

The Easter Hope: the Appeal to the Ages: the Appeal to Reason and to Christ."

Cantata—"The Resurrection"

...Persythe Mosher, Soprano. Otto Ploetz, Tenor
...Estelle Potts, Alto. Leslie Brigham, Bass
Mrs. Earle T. Jenney, Organist
Service at 10:45

WESTLAKE THEATER
638 South Alvarado Street

Christian Science

Sunday Services, March 31, 11 a. m. and 8 p. m.
Lesson-Sermon, "Reality"

...DAY SCHOOL FOR PUPILS UNDER 20 YEARS OF AGE.
...RDAY MEETINGS AT 8 P. M. *These meetings include ...ce of Christian Science healing.†*

...Churches of Christ, Scientist, of Los Angeles are branches of ...ther Church, The First Church of Christ, Scientist, in Boston, Mass.:

...CHURCH—1248 South Alvarado Street.
...CHURCH—244 West Adams Street, near Hoover.
...CHURCH—724 South Hope Street.
...CHURCH—2260 Pasadena Avenue.
...CHURCH (Hollywood)—1707 Hollywood Blvd.
...CHURCH—1000 South Flower Street.
...CHURCH (San Pedro)—793 West Tenth Street.
...CHURCH (Gardena)—646 West 161st Street.
...CHURCH—433 South Normandie Avenue.
...CHURCH—3264 West 40th Street.
...CHURCH—9015 Getrude St., near Whittier Blvd.
...CHURCH (Van Nuys)—14626 Sylvan Street.
...CHURCH (Hollywood)—1750 N. Edgemont St.
...CHURCH (Culver City)—3047 Watseka Avenue.
...CHURCH—1500 South Gramercy Place.
...CHURCH (Eagle Rock)—5006 Ellenwood Drive.
...CHURCH (Hollywood)—1940 N. Hayworth Ave.
...CHURCH—4500 South Western Avenue.
...CHURCH (Sawtelle)—1672 Butler Avenue.
...CHURCH (Venice)—Brooks and 2nd Avenues.
...FIRST CHURCH (North Hollywood)—Fritz Bldg.
...SECOND CHURCH (Watts)—1843 East 102nd Street.
...CHURCH—322 East 112th Street.
...FOURTH CHURCH (Ovenmouth)—3329 Ovenmouth Ave.
...FIFTH CHURCH—331 South La Brea Avenue.
...SIXTH CHURCH—466 North Western Avenue.
...SEVENTH CHURCH (Brentwood Heights)—...
...Bundy Drive, near San Vicente Blvd.
...EIGHTH CHURCH (Westwood Hills)—...
...Westwood Boulevard.

...Lessons on Sunday Morning Services. ...Services also a Wednesday Meeting at 12 noon.

...TOWN READING ROOMS—FREE TO THE PUBLIC
...Rm. 316, 314 S. Spring St. *Room 615, 210 W. Seventh St.*
Room 215, 617 W. Seventh St.

Christian Science Lectures

...ctures of the Board of Lectureship of The Mother Church, The ...Church of Christ, Scientist, in Boston, Mass., will lecture as follows:

...ANNE LETHA C. COULSON, C. S., of London, England. ...Sunday, April 1, at 8 p.m., in American Legion Hall, Normandie and ...Avenues, under the auspices of Eighth Church of Christ, Scientist.

...Dr. HENDRIK JAN DE LANGE, C. S., of The Hague, Holland. ...Monday, April 1, at 8 p.m., in Thirteenth Church of Christ, Scientist. ...Thursday, April 4, at 8 p.m., in Fifth Church of Christ, Scientist.

...Miss MARGARET MURNEY GLENN, C. S. B., of Boston, Mass. ...Monday, April 1, from 12:10 to 12:50 noon, in Philharmonic Auditorium, ...Grand and 5th., under the auspices of Los Angeles branches of The ...Church.

...Friday, April 5, at 8 p.m., in Third Church of Christ, Scientist.

No Tickets Are Required

First Fundamental Church

...9 South Grand View St. (Near W. 9th)

...Pastor DR. FRENCH E. OLIVER Author and Teacher

11:00—"The Resurrection of Jesus Christ."
..."The Second Coming of Christ in Relation to the Jews."
...SCHOOL, 9:30 A.M. C.E. SOCIETY, 6 P.M.

Temple Baptist Church

PHILHARMONIC TEMPLE AUDITORIUM
N. W. CORNER PERSHING SQUARE.

Dr. John Snape

Noted Teacher-Preacher

10:40 A.M.—"Intimations of Immortality"

7:30 P.M.—"The Relation of Belief in a Future Life to Behavior in This Life"

Easter Cantata—"The Resurrection"

By Temple Baptist Choir and Soloists
Hugo Kirchhofer, Director

Soloists: Harriet Henderson, Ada Arundel Pillow, Lawrence R. Lehigh and Frank E. Geiger; Ruth M. Hiestand, Pianist. Dr. Ray Hastings in Organ Recital at 7:00 P.M. Beautiful Baptismal service at 10:40 A.M.

Bible School at 9:20 A.M. General Assembly in Burdette Hall. 6:00 P.M. Young People's Societies.

First Baptist Church

West Eighth Street. Westmoreland and Leeward Avenues. Take "S," "N" or "V" Cars; Wilshire Bus.

Dr. Norman B. Henderson

11 A.M., SERMON—"THE LIVING CHRIST."

Church School: Nine Departments, 9:30 A.M.

4 P.M.: "ANNUAL PROGRAM TRADITIONAL EASTER MUSIC.

Chorus Choir and Soloists.
Sermonette by DR. HENDERSON.

Brief organ recitals will precede each service. Alexander Stewart, Choir Director; Mabel Culver Adsit, Organist.

NO CHURCH SERVICE SUNDAY EVENING.

FIRST HOLLYWOOD BAPTIST CHURCH

Las Palmas Ave., one block south Holly. Blvd.
"The Church With a Heart and a Message."
Dr. Harold L. Proppe, M.A., Pastor

9:30—Graded Bible School for all ages
11:00—"What If Christ Were Still Dead?"
7:30—"The Gospel of the Empty Grave"

"COME AND SING WITH HOLLYWOOD'S GREAT CHOIR"
C. L. Munro, Director; S. Howard Brown, Organist; Zarohi Kimasian, Operatic Singer, Soloist.

SOUTHWEST BAPTIST CHURCH—29th and Orchard

11:00—DR. BIRNEY S. HUDSON, conducts service—Baptism—Sermon—"WHAT JESUS BROUGHT BACK FROM THE TOMB"
3:45—Easter Program, by the School. Dedication of Children by the Pastor. Great Musical Evening—Vested Choir—Chorus and Soloists.
7:30—Sermon—"Social Life in Heaven."

Immanuel Baptist Church, 48th at Arlington

Frank Durham, Minister, speaks at 11:00 on "The Dawning of a Great Hope." Easter Music, Dennis Heward Lawrence, Director of Music. 7:30—Music. Baptism. Sermon.

You Will Be Cordially Welcomed at Any Episcopal Church

Episcopal Church Services

EASTER DAY—MARCH 31, 1929

"I know no joy like that of Easter Day. The Christian Faith stands as the deathless witness to the Deathlessness of Christ." C. A. Studdert Kennedy.

Rt. Rev. W. Bertrand Stevens, D.D., Bishop

ST. PAUL'S CATHEDRAL, 615 S. Figueroa St. Very Rev. Harry Beal Dean. 6:30, 7:45, 9, 11 a.m., 7:30 p.m.

ST. JOHN'S, 514 W. Adams (near Figueroa.) Rev. George Davidson, D.D.: 7:30, 9:30, 11:00 a.m., 12:30 (noon.) 7:30 p.m.

ST. STEPHEN'S (Hollywood.) 6129 Carlos Ave., Rev. P. A. Easley: 7:30, 9:30, 11 a.m., 5 p.m.

ST. ATHANASIUS, 840 Echo Park Ave., Rev. Franklin L. Gibson: 8, 9:30, 11 a.m., 7:30 p.m.

ST. LUKE'S, 1201 E. Vernon Ave., Rev. Robert L. Windsor: 7:30, 9:30, 11 a.m., 7:30 p.m.

ST. JAMES', Wilshire at St. Andrews Pl., Rev. R. O. Miller: 7:30, 9:30, 11 a.m.

TRINITY, Berendo at Melrose. Rev. H. V. Harris: 8, 9:30, 11 a.m.

ST. MATTHIAS, West Washington and Normandie: Mass 7:30, 9:30, 11 a.m.—Vespers, 7:30 p.m.

GRACE MEMORIAL CHURCH, Figueroa and 78th Sts., Rev. Douglas Stuart: 8, 9:30, 11 a.m., 7:30 p.m.

ST. THOMAS' (Hollywood.) 7301 Hollywood Blvd.: Rev. A. H. Wartele, D.D.: 7:30, 11 a.m., 7:30 p.m.

CHAPEL OF THE ADVENT, West Adams at Longwood: 7:30, 9:30, 11 a.m., 7:30 p.m.

CHURCH OF THE ANGELS, 1100 North Avenue 64. Rev. Hervey C. Parke: 7:30, 11 a.m., 4 p.m.

ALL SAINTS' (Beverly Hills.) Camden Drive and Santa Monica Blvd.: 7:30, 9:30, 11 a.m.

ST. MARY'S CHAPEL, 542 S. Boyle Ave., Rev. Walter G. Blossom: 7:30 a.m. Rev. V. D. Harris and Rev. A. H. Dexter: 9:30 a.m. and Daily 7:30 a.m.

ST. JOHN'S EPISCOPAL CHURCH

514 WEST ADAMS STREET, NEAR FIGUEROA.
REV. GEORGE DAVIDSON, D.D., Rector

Services: 6:45, 9:00, 11:00 a.m. 4:00, 7:30 p.m.
General Public Cordially Invited. Easter Music.

615 South Figueroa St. **St. Paul's Cathedral** FINE MUSIC

11 A.M.—Dean Beal: "The Universal Victory"
7:15 P.M.—Organ Recital, Dudley Warner Fitch
7:30 P.M.—Dean Beal: "Everyday Easter"
Holy Communion 6:30, 7:45 (with hymns,) 9 and 11 a.m.

ST. JAMES'

WILSHIRE BOULEVARD AT ST. ANDREW'S PLACE. (Take "P" car. Wilshire or Western ave. bus.)

STAFF: REV. RAY O. MILLER, REV. B. M. HAUSE, MR. JOHN E. H. WOOD

EASTER:

Holy Communion..... 7:00 A.M. (Choir)
Holy Communion..... 9:00 A.M. (Plain)
Holy Communion..... 10:30 A.M. (Choir)
Festival of Youth..... 7:30 P.M. Candle-light Procession.

I. Lovely Music: "Christ Our Passover" (Buck); "Christ Is Risen" (Spence); "Agnus Dei" (Gounod); "The Cross" (Ware.)

2. Soloists: Amber Fay, Dr. W. E. Green, Lucile Ray, L. F. Kunstman.

Choirmaster and Organist, Sibley G. Pease.

St. Matthias (EPISCOPAL)

Easter: 6:30, 7:30, 9:30, 11 a.m.; 7:30 p.m.

EASTER DAY
High Mass, 11 A.M.
Solemn Vespers, 7:30 P.M.

Easter Services at St. Luke's Episcopal Church
1201 E. Vernon Ave.
7:30, 9:00 and 11 A.M.—Children's Festival Program 7:30 P.M.

Amanda Chapel, 998 Carrillo Drive, Carthay Center
The Rt. Rev. W. Bertrand Stevens, D.D., Bishop of Los Angeles, will celebrate Holy Communion and preach.

DR. E. STANTON HODGIN
speaks for the last time during his present visit to Los Angeles at 10:50 A.M. on
THE HEAVEN WE HOPE FOR

Organ Recital—7:30 P.M.
Laymen's League Forum—8:00 P.M.
Telescope open to the public—7 to 8 P.M.

FIRST UNITARIAN CHURCH
West 8th Street just east of Vermont.

CHRIST THE LORD IS RISEN TODAY

WILSHIRE CREST PRESBYTERIAN CHURCH
Country Club Drive at Mansfield Avenue

11:00 a.m.—Morning Worship
Sermon: "Testimony to the Resurrection"

8:30 p.m.—Vesper Service
Sermon: "His Presence in the Midst"

EASTER MUSIC

Joy Kingon Robinson, Soprano. *James Anderson, Baritone*
Catherine Jackson, Harp. *La Trio Eolienne. Georgia Williams, Violin.* *Marian Matthews, 'Cello.*

THE REVEREND THOMAS HOLDEN: MINISTER

BOB SHULER BOTH HOURS

TRINITY METHODIST CHURCH

(CORNER 12TH AND FLOWER)
All Services Broadcast over KGEF (231 meters)

11 A.M.—Easter Sermon: "We Follow the Star."

7 P.M.—Great Easter Musical Program.

Fourteen-piece orchestra, special voices and musical attractions of exceptional merit. This musical program will be in charge of J. Arthur Lewis; Berenice Morrison, Brubaker, Pianists.

8 P.M.—Bob Shuler will talk on "Jesus and the Days Ahead."

Members received at all services—Babies baptized at 10:30 A.M.

Tune in on KGEF for Bob Shuler's Civic messages on Tuesday and Thursday nights this week, at 8 P.M.

First Methodist Episcopal

EIGHTH AND HOPE STS.
ELMER ELLSWORTH HELMS, LL.D., Pastor.
LOS ANGELES' GREAT TOURIST CHURCH.
Organ Half Hour, 10:30 and 7:00. Chorus 100.

9:30—Great Easter Hour for Men. 4th Floor. Elevator

11:00—EASTER MESSAGE, PROF. RUFUS M. JONES, PHILADELPHIA
"EASTER POSTLUDE"—DR. HELMS

7:30—"THE LIFE OF CHRIST FROM MANGER TO THRONE"

By 150 Special Singers. Tableaux, Candle Processions, Antiphonals, Sweeping Anthems.

Wilshire Methodist Episcopal Church

HOBART BLVD. AT SECOND ST.
DR. WILLSIE MARTIN, Minister

Two Beautiful Services Easter Morning
At 10:00 o'Clock and 11:00 o'Clock

Easter Music by the Choir and an Easter Message "Our Hope" by DR. WILLSIE MARTIN at Each Service

6:30 P.M.—Epworth League Candlelight Service.

7:30 P.M.—Shelley's Easter Cantata, "Death and Life" will be given by the Choir under the direction of Nelle Gothold.

FIRST CHRISTIAN CHURCH

HOPE AT ELEVENTH STREET (DOWNTOWN)
WARREN GRAFTON, MINISTER

11:00 A.M.
"WHAT ABIDES?" (An Easter Sermon)

4:30 P.M.—Vesper Service
"THE HOLY CITY"
An Oratorio by Gaul, to be given by a vested chorus of forty voices assisted by:

BLYTHE TAYLOR BURNS, Soprano, and FRANK PURCELL, Baritone

NO OTHER EVENING SERVICE.

Bible School, 9:30 A.M.

WILSHIRE BLVD. CHRISTIAN CHURCH

Wilshire Blvd. at Normandie. Take "R" Car, or Wilshire Bus.
HAROLD H. GRIFFIS, Minister

11:00 A.M.—"Sunsets Turned into Sunrises"
Sermon by Pastor

7:45 P.M.—Baptismal Service, Followed by:
SPECIAL EASTER PROGRAMME
By QUARTETTE and CHORUS

9:30 A.M.—BIBLE SCHOOL. 6:30 P.M.—YOUNG PEOPLE'S MEETING

HOLLYWOOD CHRISTIAN CHURCH

1717 NO. GRAMERCY PLACE. Take Hollywood Blvd. car.
11:00 A.M.—"In Palestine at the Empty Tomb"
Sermon by Dr. S. J. Mathieson, Pastor

7:30 P.M.—EASTER SONG SERVICE. Chorus Choir under direction of L. W. Mallison

THE ARLINGTON AVE. CHRISTIAN CHURCH

Cor. Arlington & Pico Sts.—REV. CHARLES R. HUDSON, Pastor
Four Great Services Commemorating Easter.

9:00 a.m. Sunrise Service—9:30, Bible School Program—11 a.m., Worship-Sermon by the Pastor—"He Is Risen"—7:30 p.m., Musical Program and Baptisms.

Church of the Open Door

REV. F. E. LINDGREN, ASSISTANT PASTOR
BIBLE INSTITUTE AUDITORIUM
SIXTH AND HOPE STREETS
Evening Service Broadcast from 8 o'Clock Over Radio KTBI
REV. CORTLAND MYERS, D.D., LL.D.
Formerly minister at the great Tremont Temple in Boston.
Will Speak at Both Hours
Bible School for All Ages, 9:30 a.m.
VISITORS ALWAYS WELCOME

American Legion Chanters

Sunday Evening 7:30

GLENDALE PRESBYTERIAN CHURCH

Rev. W. E. Edmonds, Pastor

GREAT EASTER PRAISE SERVICE

The pastor speaks both morning and evening.

11:00 A.M.—"A CAPTIVE'S EASTER DREAM"
7:30 P.M.—"THE RESURRECTION INVITATION"

Baptism of infants at the morning service.
Pastor's Radio Hour KTBI Tuesday 11:30 A.M.

SANTA MONICA—FIRST PRESBYTERIAN

SECOND & ARIZONA STREETS
ALBERT JOSEPH M'CARTNEY, *Minister*

South Hollywood Presbyterian

NORMANDIE AVE. AT SANTA MONICA BLVD. E. Nelson Allen, D.D., Minister

11:00 A.M.—"EASTER—THE IMMORTAL HOPE"
7:30 P.M.—Easter Cantata—"CHRIST THE KING" by Paul Bliss.

SERVICES BROADCAST OVER KNX

Dr. Stewart P. MacLennan

Answers the Question
"IF A MAN DIE SHALL HE LIVE AGAIN?"
Job. 14:14

11:00 AM "SEVEN IRREFRAGABLE LINES OF TESTIMONY FOR THE BODILY RESURRECTION OF JESUS CHRIST"

7:30 PM MELVIN GROVE KYLE, D.D., LL.D.

President Xenia Theological Seminary, Eminent World Archaeologist and Egyptologist, in his closing message.

"A WINTER'S NIGHT SNOWSTORM ON MOUNT SINAI"

Easter Music Directed by
JOHN B. NIELD

At both services. Triumphant anthems sung by seventy-five voices and four soloists.

Mary Tolsworth, Glen Pearce
Rosalie B. Frye, James Murray

Organ Recital at 7:00 with Mr. Nield at the Console.

Gower Street, one block North of Hollywood Boulevard.

1st. Presbyterian Church HOLLYWOOD.

Immanuel Presbyterian Church

Wilshire Boulevard, Berendo and Catalina Streets

REV. HERBERT BOOTH SMITH, D.D., PASTOR
Preaches at all Services

6:00 A.M.—SUNRISE SERVICE
With Organ, Quartet and Sermon—"Sunrise With the Risen Christ"

11:00 A.M.—"What Comes of a Dead Christ?"

Musical Program by Chorus, Quartet and Soloists
Blythe Taylor Burns, Soprano—Eleanor F. Rennie, Contralto
Dr. Carl Omeron, Tenor—Glenn Dolbers, Basso
Franz Hoffman—Conductor

7:30 P.M.—EASTER CANTATA "Olivet to Calvary" (70 voices)
Dr. Smith, "What Was the Nature of Christ's Resurrectioned Body?"

Organ Recital 10:45 A.M. and 7 P.M. by Clarence Mader, A.A.G.O.

TWO GREAT EASTER MORNING SERVICES

Wilshire Presbyterian Church

THIRD STREET AND WESTERN AVENUE
First Service at 10 A.M. Second Service at 11:30
Same Sermon and Music

The Family Church with the Tower Clock

DR. JOHN ALBERT EBY PREACHING ON "A Modern Interpretation of Easter"

THE FAMED WILSHIRE PRESBYTERIAN CHORISTERS, WILLIAM RIPLEY DORR, DIRECTING, WILL BE AT THEIR BEST, SINGING "An Easter Ode" (Barnes.) "Of the Light of the Dawn" (A Capella.) (MacKinnon.)

Dudley F. Kuzell, baritone, and Perry L. Shelby, tenor, soloists.

7:30 P.M.—A Special Easter Night Screen Service. The Picture: "The Moon of Israel"

Dr. Eby Speaks on "A Greater Than Moses Here"

Tenor solo, "The Empty Tomb" (Hamblen)
Baritone solo, "Open the Gates of the Temple" (Knapp)

WORSHIP THE RISEN KING AT St. Paul's Presbyterian Church

(Jefferson Blvd. at Third Ave. Take "J" cars.)

Special Music Morning and Evening by Great Vested Choir—Frances L. Knight, Organist-Director and St. Paul's Junior Orchestra—Direction Ebe Shaw.

Soloists: Annis B. DeMott, Sarah Briegleb, Marie Davies, Sopranos; Olive M. Strong, Contralto; A. Watson McAllister, Arthur T. Pickett, Tenors; James M. Shaw and Walter T. Barwick, Baritones.

HEAR DR. G. A. BRIEGLEB ON
11:00 A.M. "Take Ye Away the Stone"
7:30 P.M. "The Mass, the Holy Eucharist and Sacraments"

Fourth Sermon in series. "Why I Am Not a Roman Catholic"

SUNDAY EVENING, CHOIR AND SELECTED ARTISTS RENDER NOLTE'S SACRED CANTATA "HOSANNA!"

First Presbyterian Church

20TH AND FIGUEROA STS.
HUGH K. WALKER, D.D., LL.D. } MINISTERS
LINDSAY E. McNAIR, D.D. }

Morning Service 11 o'clock
Subject: "The Unveiling of the Radiant and Regnant Christ"
Dr. Hugh K. Walker
Evening Service—7:45 o'clock
Organ Recital, 7:15 to 7:45 by Richard Ward
Easter Pageant "Conquest"
Elaborate scenic and costume production
Music by Chorus Choir and Quartette
Soloists, Alice Andrews Reilly, Dorothy Hoyle and Raymond Joslin.

West Adams Presbyterian Church

WEST ADAMS BOULEVARD, WEST OF VERMONT

11:00 A.M.—Expressive Hands.
7:45 P.M.—Cantata: "From Death to Life," Bartlett.
Chorus of Thirty-five Voices
WILLIAM EVERETT ROBERTS, D.D., Minister

NEWS OF SOUTHERN COUNTIES

JAIL THREAT TAMES LAWYERS

Attorneys Seek to Withdraw from Murder Trial

Say Professional Ethics Call for Action

Court Holds Barristers Guilty of Contempt

VENTURA, March 29.—Three of Ventura county's leading attorneys were found guilty of contempt of court and ordered to jail by Superior Judge Edward Henderson in a dramatic session today of the murder trial of Frank Rocco and Dominic Leo. The defense counsel, Louis C. Drapeau, Robert Sheridan and John A. Galvin, who had been appointed by the court to defend the asserted gunmen, this morning presented a long, written statement in which they declare it impossible for them to continue representing the two defendants jointly.

GIVE NO REASON

While nothing was shown in the attorney's statement or in the ensuing debate to indicate the defense counsel's reason for taking this step, the inference of court attaches was that some evidence had been disclosed showing a different status between the two defendants as to guilt or innocence.

The statement said:

"Without disclosing to the court what the facts are or what the position of the defendants may or should be in the case, counsel take this opportunity to state to the court on their professional obligation that it has become an impossibility for them to discharge that obligation and continue to represent the defendants jointly in this case. Counsel further state to the court that because of confidential communications and knowledge which has been received from each of said defendants, while endeavoring to act jointly for the said defendants, counsel are now disqualified from representing either one of said defendants separately."

HEATED DEBATE

After a tense period of debate, of admonition by the court and of repeated and firm refusals by the three attorneys to continue in the case, an adjournment was taken until afternoon.

At the adjourned session Judge Henderson interrogated each of the attorneys as to his stand and was told by each that the written refusal to serve, read earlier in the day, still expressed the views of the defense counsel.

JAIL SENTENCE

"There is only one thing to do in the situation," said the judge. "It is necessary to find each of you guilty of contempt of court. He reviewed the history of the case and pronounced the judgment that the trio should be confined in the County Jail until such time as each was willing to comply with the order of the court."

Drapeau then addressed the court, pointing out that, now he and his associates were in the custody of the Sheriff, there were two courses open, one to go to jail and there sue out a writ to the Appellate court; the other to bow to the superior force exerted upon counsel and proceed with the trial.

Drapeau said that the former course would require two or three weeks, during which time the jury would be locked up, a long list of witnesses discommoded and the course of justice generally interfered with. In view of these facts, he said, he and his associates had decided to proceed, under protest, with the case and rest on the record as established for protection against future eventualities.

Methodists to Hold Conclave

GLENDALE, March 29.—Delegates from the Southern California churches in the Pacific conference of the Methodist Episcopal Church South, will meet Monday, April 1, in the Broadway Methodist Church, for a two-day session, with Rev. C. M. Aker, presiding elder of the Los Angeles synod, in charge of all the sessions.

Reports of the conference will be presented at the Monday forenoon meeting, and in the afternoon a Sunday-school program will be staged under the direction of Rev. R. U. Waldraven, conference superintendent of Sunday-school work.

The Epworth League activities will form the topic of the Monday night session and on Tuesday the program will cover matters of general interest to the denomination in various fields of church work. Rev. "Bob" Shuler, pastor of Trinity Methodist Church, Los Angeles, will preach the closing sermon, it was announced today by Rev. Warren A. Bonner, pastor of the local church.

TEACHERS TALK OVER RETIREMENT SALARY

SAN FERNANDO, March 29.—The question of the retirement salary for school teachers was taken up at a meeting of the San Fernando Valley Grammar School Teachers' Association held here. Proposed legislative action was discussed. It was proposed that efforts be made to have the retirement salary at the end of thirty years of teaching raised to $1200 a year and the assessment for same made $72 a year instead of $12 as now, with $900 a year pension on retirement after thirty years.

HEROES GET HONORS

VAN NUYS, March 29.—Edward B. Weidler of Van Nuys has been given honorable mention in connection with services rendered at the St. Francis Dam disaster which took place a little more than a year ago. Three other men were given medals by the Theodore N. Vail memorial fund. All are employees of the Bell Telephone system, most of whose workers gave valuable aid by sticking to their posts while the flood rushed down Santa Clara Valley.

STARKE ELECTED AS ORANGE SHOW CHIEF

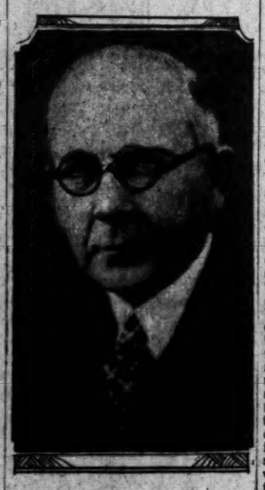

William Starke

SAN BERNARDINO, March 29.—William Starke is the new president of the National Orange Show. He was elected at the final meeting of the nineteenth National Orange Show directors here tonight.

The new president, who will guide the destinies of the twentieth exposition, is one of the best known authorities on water production and conservation in the State. He has been serving as vice-president of the Orange Show and was elevated to the presidency in recognition of years of service on the executive committee.

Although most expositions in the State suffered from a lack of attendance during the past twelve months, a report submitted by General Manager R. H. Mack showed that the nineteenth National Orange Show attendance was 273,471. This attendance leads all expositions on the Coast, it is declared, and the financial returns were very satisfactory.

Faced with the necessity for increased housing, Dr. H. M. Hays, retiring president, urged immediate attention to a proposed new building on the Orange Show's forty-acre tract. Many industrial exhibitors, who sought space in the show last month, were unable to get reservations, hence a building for industrial exhibitors is being urged.

Within the next thirty days President Starke will appoint a new executive committee and plans will then be formulated for the twentieth show which it is proposed will be in the nature of an anniversary exposition.

Northcott Asks to be Cremated

RIVERSIDE, March 29.—Gordon Stewart Northcott, 21 years of age, who is waiting hanging in San Quentin Penitentiary for the slaying of young boys, does not want to be buried in the prison pauper graveyard. Instead, he prefers cremation, even though it is contrary to the tenet of a religion for which he professes a strong faith.

In a letter received today by Cyrus Northcott, father of the condemned youth, Gordon asks that arrangements be made to have his body disposed of in the prison crematory. The costs of cremation at San Quentin are said by Young Northcott to total $15 and he asks his parent to provide this amount. The elder Northcott is being held in the prison ward of the Riverside County Hospital pending disposal of his son's appeal.

BID WITHDRAWN ON CITY WORK

SANTA BARBARA, March 29.—Despite his publicly announced withdrawal of bid for excavation of water main trenches on Sheffield Road in yesterday's Council meeting S. J. Krull will probably be held to fulfillment of a contract on the work. Bids indicated that Krull's was lowest at $688.

Councilman John A. Parma, without reference to Krull at a point during the awarding of contract, asked City Attorney S. J. Bingham if imported Mexican labor could be legally used on city jobs. The attorney answered in the negative, stating that only citizens could do this work.

Krull then announced withdrawal of his bid. He was awarded the contract, however.

MAN SEEKS DEATH UNDER MOVING TRAIN

SAN DIEGO, March 29.—Throwing himself under the wheels of an inbound San Diego and Arizona passenger train, an unidentified, middle-aged man was almost instantly killed at noon today at the foot of Evans street, police report. He was decapitated and his body mangled, police say.

R. J. Rankin and C. N. Brown, fireman and engineer, respectively, on the train, told Detective Sergeant Harry J. Kelly that the man waited for its approach and then hurled himself under the wheels of the engine.

A representative of the Coroner's office is investigating the case.

MARRIED IN NEW YORK

SANTA BARBARA, March 29.—Mr. and Mrs. George W. Greene of Brooklyn, N. Y., have sent out cards announcing the marriage of their daughter, Persis Davis, to Wallace John Hebberd of Santa Barbara on Sunday, March 10, in Brooklyn, N. Y.

The young couple will be at home at 56 East Thirty-fourth street, New York.

Mr. Hebberd is the head of the Hebberd Publishing Company of Santa Barbara and New York.

GLENDALE JUDGE ANSWERS

Criticism by Los Angeles Jurist Brings Forth Heated Denial from Suburban City

GLENDALE, March 29.—Criticisms of Superior Judge Emmett H. Wilson of Los Angeles on the methods of the Glendale Police Department, and especially those of the City Health Officer, Dr. E. M. Miller, in handling cases in which motorists are accused of driving while intoxicated, has brought a statement from Police Judge Frank H. Lowe to the effect that Judge Wilson spoke without proper knowledge of the subject, or that his remarks should have possibly applied to some other city.

Judge Wilson was quoted extensively as saying that he would not believe statements from the Glendale police authorities regarding the sobriety of any person accused of driving while drunk and suggested a drastic change in the methods of investigating and reporting on such cases. Judge Lowe challenges the Los Angeles jurist's statement, as quoted, that the latter has had a wide experience of such cases originating in Glendale that were carried up to the Superior Court. "The records here show that in only four such cases within the past fifteen months were the defendants held to the Superior Court," says Lowe, "and of these four only one was so held in the last year. Even if Judge Wilson handled all four of these cases, which is most unlikely in view of the methods used in dealing with the Superior Court calendar, I insist that he is not warranted in saying that one case in twelve months constitutes a great deal of experience with Glendale cases of the sort."

Because of the numerous continuances and delays, as well as the expenditure of time and trouble for witnesses from Glendale, in cases held to Superior Court, Judge Lowe states that he has adopted a plan that calls for the filing of reckless driving charges against persons suspected of driving while drunk, instead of charges of intoxication, when no personal or property damage is charged, thus permitting the sentencing of the guilty by the Police Court.

Two Contests in Elections

REDLANDS, March 29.—School elections were held in this city today and while there were few contests and the voting was light in most instances, there was keen interest.

E. M. Cope was elected a member of the Redlands School Board which has charge of both the elementary and the high school districts. He succeeds himself for Mr. Cope has been a member of the, board for many years.

In Yucaipa, two trustees were elected to fill vacancies, being R. F. Hill and F. E. White. At Greenspot where the Greenleaf school district is located, there was but one vacancy to fill and Mrs. Otto Krull was named for that.

Mrs. William Lytle was elected in the East Highland district in place of Mrs. W. V. Riley, who retired. R. L. Dargent was elected a member of the Mission School District Board.

RUSTY OLD GUN WOUNDS YOUNGSTER

ONTARIO, March 29.—An ancient, rusty, nickel-plated .32-caliber pistol in the hands of "Dickie" Russell, 13 years of age, nearly claimed the life of his little playmate Marion Gephart, when the weapon discharged shortly before noon today and the bullet passed through the boy's leg just above the knee.

Police were trying to find out how the weapon came into possession of the boys. One of them said it had been purchased from another boy for $3.50.

The pistol was so rusted that the bullet chamber would not revolve. A group of boys clustered around Dickie to watch him handle the pistol. He pulled the hammer back. It slipped from his fingers and exploded the cartridge in the chamber.

When Dickie realized he had shot his playmate he fainted and had to be revived. According to Dr. W. M. Chapman, the shot could not have passed through any other part of the boy's anatomy with less harm than it did through his leg. The wound is not considered serious.

GLENDALE HOSPITAL PAYING INSTITUTION

GLENDALE, March 29.—Liabilities of the Glendale Sanitarium and Hospital have been reduced at the rate of approximately $5000 a month for the past four years, the total reduction in that time having been $248,717, according to a financial report presented at the annual meeting of the institution, just concluded here.

Elder J. L. McElhany of the general Adventist conference and Elder J. L. Shaw, treasurer, were here from Washington. Other conferences represented were the Pacific Union, the Southern California, and Southeastern California, besides various institutions controlled by the Adventist denomination. The total number of patients treated during the past year was 2380, and 245 children were also treated in the pediatrics department. The total resources of the hospital are given as $1,282,075, with liabilities $754,-550, making the net assets $517,-525.

ACCIDENT CAUSE OF DRIVER'S ARREST

UPLAND, March 29.—Charged with "cutting in" and causing a coupe driven by Mrs. Cathrine Whiple, 21 years of age, Long Beach, to overturn, J. V. Martin, Fresno, is under order to appear in local court April 6 to answer to charge of reckless driving.

Mrs. Whipple received a fracture of the collar bone and several cuts and bruises, when her car overturned on Twelfth street, near Mountain avenue.

Orange Show to Give Dinner

ANAHEIM, March 29.—The annual complimentary dinner given city officials, Chamber of Commerce heads and newspaper men of Southern California prior to the opening of the California Valencia Orange Show will be given this year on the evening of April 23, directors of the show announced today. While plans for the event have not been announced, the directors declare that the affair will be distinctly different from those of previous years.

George W. Reid, manager, announced that a contract has been let for a "steel" tent of fireproof design to be erected instead of the usual type. The tent will be more than 640 feet long and 135 feet wide, and will be stretched over steel poles guyed by steel cables. The canvas used for the roof and sides will be treated with a fireproofing chemical.

A suggestion made by H. A. Johnston, director, that the show undertake a permanent building for the exhibit was taken under advisement by the directors yesterday.

Industrial spaces in the big tent are about half sold, and the demand is brisk, according to Manager Reid.

AGED MAN BURNED IN "GAS" EXPLOSION

PASADENA, March 29.—Burned in an explosion which occurred when he attempted to destroy some green branches in Chief of Police Charles H. Kelley's incinerator by covering them with gasoline, John Olson, 80 years of age, is reported to be in a critical condition at the Pasadena Hospital tonight. Olson resides in a cottage at the rear of Chief Kelley's home, 518 South Madison avenue.

Olson's son, Edward H. Olson, heard his father's screams this morning and, running to his assistance, found that he had become a human torch. The son extinguished the flames and rushed the aged victim to the Pasadena Emergency Hospital where he was given first aid for first degree burns of his face, legs and arms.

Chief Kelley stated that he has attempted to keep gasoline away from his premises and that he does not know where his tenant obtained the explosive fluid.

Pasadena Hospital officials hold out slight hope for Olson's recovery due to his age.

COMMISSIONERS FAVOR SITE FOR STATE PARK

HUNTINGTON BEACH, March 29.—California State Park Commissioners inspected the Huntington Beach-Newport State Park site and expressed themselves as being in favor of the location. The land proposed for the park includes a strip of beach beginning at the Huntington Beach pier and extending toward Newport Beach. The location offers many facilities, including an abundance of good water, a long sloping beach, nearness to large population centers, suitable climate, excellent transportation to all points and still water lagoons suitable for water sports.

Commissioners and associates present were Henry O'Melveny, Col W. B. Wing, Frederick Olmstead, A. Drury, Mayor Frederick R. Burnham, William E. Colby, and Mrs. Laura E. Gregory.

SCHOOL-TEACHER TAKEN TO JAIL

ANAHEIM, March 29.—Capt. Daniel M. Healy, 31 years of age, military instructor in an Anaheim boys' school, was arrested here last evening on a charge of having discharged a tear-gas gun in the face of Deputy Sheriff Sam Snodgrass. The officer had halted Healy after he declares Healy had been driving while intoxicated. While being taken to the City Jail Healy is said to have taken the gun from his pocket and fired into the face of the officer, who suffered serious burns about the neck and chin. Healy is in the County Jail today, being held for the District Attorney. No formal charges have been filed.

NEW DEFENSE IN SPEEDING CASE

GLENDALE, March 29.—When does a car cease to shimmy? That formed the crux of the trial of J. R. Kiel, Pasadena, charged with driving forty miles an hour in a twenty-mile zone, when he appeared before Police Judge F. H. Lowe today. Kiel claimed that his car vibrates when he is going between thirty-three and thirty-six miles an hour and he insisted that it was running smoothly when he was tagged by Motorcycle Officers Owen and Coombs. Deputy City Attorney Aubrey Irwin raised the point that the car might have passed the vibration point and Kiel admitted that it might have done so. He paid a fine of $15.

ISLAND BRIDGE OPENED

NEWPORT BEACH, March 29.—The Balboa island bridge, which connects the county road on the mainland with the island, has been opened for traffic following an interruption while construction work was being carried on. It was necessary to use some of the material from the old bridge on the temporary structure.

"GOVE" LOUDON HEADS CHAMBER

Lotus Loudon

SANTA ANA, March 29.—Lotus Loudon, publisher of the Anaheim Bulletin, was elected president of the Orange County Associated Chambers of Commerce at the annual election held last night at St. Ann's Inn.

Other officers are John S. Malcolm of San Juan Capistrano, vice-president; George C. MacLeod, Newport Beach Chamber of Commerce secretary, secretary-treasurer. MacLeod was re-elected. London succeeds H. H. Hale of Placentia. The election was unanimous following the report of the nominating committee headed by Thomas Pickerill of Placentia.

In his speech of acceptance Loudon said he wanted particularly the support of the Orange county newspapers in his administration, and he named each newspaper representative an honorary delegate to the monthly meetings. The next meeting will be held in Brea.

Absence of Two Councilmen Holds Up Bonds

ONTARIO, March 29.—Absence of two members of City Council Monday night when the city's proposed $130,000 bond-issue ordinance received second and final reading, will necessitate the city starting all over again in plans for the election, it was learned today from E. H. Jolliffe, City Attorney. The issue is for civic improvement.

Two-thirds vote in favor of the ordinance at its final reading was necessary for it to carry. As two members of Council were not there, "the three who voted in favor of it were insufficient to make the ordinance entirely legal," said City Attorney Jolliffe. April 23 had been set for the election.

It is now necessary for another date to be announced. The ordinance was declared passed and adopted after its reading Monday night. Then City Attorney Jolliffe discovered the absence of two members didn't give the necessary majority and the resolution of intention declaring the election is being prepared as is also another bond-issue ordinance.

Plans made by the Chamber of Commerce for conducting an educational campaign regarding the bond issue will not be altered, B. W. Spencer, secretary, said today. Representatives of civic organizations will meet Tuesday night to form the nucleus of a mass meeting to be held later for discussion of the various phases of the bond issue, which is designed to provide a municipal plunge, additional water-bearing land, an extended airport program, an additional fire station, additional water mains and incidental civic improvements.

WARM RECEPTION FOR "PEEPING TOM"

UPLAND, March 29.—Convinced that buckshot is the best remedy for a "Peeping Tom," several residents in the neighborhood of Second avenue are oiling up their shotguns, preparatory to extending a reception to the prowler next time he shows himself.

A number of homes have been visited recently by the "peeper." In addition to police redoubling their efforts to apprehend the prowler, the residents are prepared for his coming, too.

CHAMBER TO AID CALABASAS AREA

CALABASAS, March 29.—Business men of Calabasas and Camarillo met at Picture City on Ventura Boulevard, near here, and organized a Chamber of Commerce to exploit the section on the boulevard between the two towns. H. F. Dahlman was elected president; R. E. Tapley and A. E. Wright, vice-presidents; M. Dahlman, secretary, and C. N. Queen, treasurer. The territory between the towns is the most picturesque in the western limits of Los Angeles.

VALLEY WOMAN GETS CHAUFFEUR PERMIT

OWENSMOUTH, March 29.—The first San Fernando Valley woman to apply for a chauffeur's license is Mrs. Agnes Warne of 7118 Vasar avenue. She passed a 100 per cent examination. She obtained her license here through an officer of the Motor Vehicle Division of the valley police. Mrs. Warne has a plan to drive women to and from the desert country on short vacation trips.

WOMEN FORM SERVICE CLUB

Pasadena Business and Professional Leaders to Band Together for Luncheon Sessions

PASADENA, March 29.—Business and professional women in this city believe that the time has arrived for the organization of women's service clubs. "We may not be able to roar like lions, but we can sing like canaries," say the charter members of the Altrusa Club, which will hold its first luncheon session on April 3, at the Pasadena Athletic and Country Club.

The local chapter of the club was organized two weeks ago by Mrs. Elizabeth Gardner of Austin, Tex., who has already started clubs in a number of Southern California cities. Mrs. W. J. Cooper, president of the Pasadena chapter, is a national officer of the organization and was formerly president of the Battle Creek (Mich.) chapter.

"The idea of the club," said Mrs. Cooper, "originated in Kentucky several years ago, and has been growing until there are now ninety chapters throughout the country. The members must hold executive positions, own their own business, or be in some profession. The aim of the club is the advancement of women in every branch of civic and professional life through mutual exchange of ideas and personal contact."

Other officers of the local group include Mrs. Roberta Roberts, vice-president; Miss Lillian Daniel, secretary; Miss Lucile, Rahn, treasurer. Miss Lydia Kellogg, dietitian in the public schools, is national board officer.

Inhalator Saves Life of Child Victim of Gas

TEMPLE CITY, March 29.—Little Sammy Hood, 2½-year-old son of Mr. and Mrs. Samuel Hood of Long Beach, today owes his life to the quick response of the Alhambra Fire Department inhalator squad and the deputies of the local Sheriff's substation.

The child accompanied his parents today on a visit to the home of George C. Moore of 2520 Olive street. He was in the rear seat of a touring car. When the family arrived at the Moore home Sammy was found unconscious, overcome by monoxide fumes. Moore ran to the Sheriff's station and told the deputies the boy was dying. Capt. Ray Conley notified the Alhambra firemen and twenty minutes later the inhalator had done its work and the boy was breathing naturally again.

The monoxide fumes were said to have come from a leak in the exhaust pipe. The parents thought the child was only asleep until they arrived at their destination, when efforts to awaken him were unsuccessful.

BURBANK SEAPLANE FOR ANTARCTIC DUTY

BURBANK, March 29—Construction on a Lockheed-Vega seaplane for Capt. Sir George Hubert Wilkins, famed Arctic and Antarctic air explorer, was ordered rushed at the Lockheed Aircraft Company here today in anticipation of Wilkins's arrival in Burbank late next week.

Wilkins is scheduled to take charge of the plane's assembly immediately after he arrives here from Detroit where he will attend the national air show next week. The seaplane will be first of its kind ever constructed by the factory here and while it will follow the general lines of the Vega monoplanes it will be particularly adapted for use in Wilkins's air journeys in the South Polar regions next summer. This information was given out at the factory in West Burbank today as the engineers went to work on the plans outlined by Wilkins last summer and then discarded in favor of an amphibian type of plane. The explorer is of the opinion that a seaplane is more adaptable to the rigors of Antarctic flying than an amphibian craft with pontoons for emergency water landing, it was stated.

GUARANTEE RAISED FOR PERRIS FESTIVAL

PERRIS, March 29.—Five thousand dollars has been raised among Perris Valley residents to stage in their picturesque outdoor theater an historic Indian pageant and to bring the Los Angeles Philharmonic orchestra for its initial desert concert on Sunday afternoon, April 14. The desert symphony, to feature Bloch's epic rhapsody, "America," will climax the first annual Perris Valley spring festival week, which will be ushered in by "E-ye-wa-ha" (The Mocking Bird), five act pageant, on April 6 and 7. Both the concert and the pageant will be open to the public. The natural amphitheater lies on the outskirts of Perris, seventeen miles south of Riverside on the inland State highday to San Diego.

CHICKEN RANCHER GIVEN FORTUNE

OWENSMOUTH, March 29.—An $85,000 windfall has just come to Joseph Gruber, a worker at a chicken ranch here, and he is going to stay right on the job as heretofore. Gruber is employed by the L. A. Federer hatchery. Recently an uncle in Brooklyn, N. Y., died and left him $85,000. Friends have asked Gruber what he intends to do, now he is comparatively a wealthy man. "All my life I've been something of a philosopher," he says. "Most of us rust out instead of dying from overwork, so I am going to keep up at my present job. The more a man works the better health he has. If I should stop now and just loaf around, I'd soon acquire a lot of ailments and die. The money, then, wouldn't do me any good."

NEW SYSTEM IN VOGUE IN SAN DIEGO

City and County Taxes to be Assessed on Recent Valuation of $150,000,000

SAN DIEGO, March 29.—The city's 1929-30 assessed valuation will not exceed $150,000,000, Assessor George W. Moulton announced today. His figures set at rest the fear that the assessed valuation would soar above the $200,000,000 mark set by the City Assessor two years ago.

The valuation for the coming assessment year will be above the $91,956,120 mark upon which taxes for the fiscal year ending June 30, 1929, are based. The new valuation, based on the city-county revaluation program, will provide revenue that was not obtainable under the old assessment.

The Assessor will turn the assessment "roll" over to the county Board of Supervisors July 1, and the Supervisors will sit as a "board of equalization" until July 15, equalizing the rates to the most practical assessment possible. The city is to start budget-making in July and must notify the County Tax Collector, Herbert Croghan, before September 1 of the amount to be collected as city taxes for the coming fiscal year.

Under the consolidation of city and county, taxes on property are due and payable for both at the same time.

Citizens Post Heavy Bonds

BURBANK, March 29. — Two bonds, totalling approximately $94,-500, were posted with City Manager Patterson late this afternoon by the bondholders committee, legal owners of a large section of the Benmar Hills tract for the committee's faithful performance of the improvement of Sixth street and certain other allied streets in the tract under their own supervision.

In their agreement to accomplish the improvement of the tract with their own contractor the bondholders committee will start the work not later than April 10, as is required by a provision in the 1911 Street Improvement Act.

The committee, who acquired the property under a Sheriff foreclosure sale, according to reports, contracted that they will have the work done according to city specifications and at a considerably less cost than was let by the City Council to George H. Oswald the lowest bidder. Oswald's quotation for the improvement job was $137,086.36.

UNION VESPER SERVICE TO OPEN MUSIC WEEK

BURBANK, March 29.—A vesper service, to be held under the auspices of all churches in the city, in the early evening of May 5 will officially open music week in Burbank, it was announced today following a luncheon meeting of the various committees in charge of the arrangements for the city-wide observance May 5 to 11.

A large choir, composed of the best talent in the city with orchestral accompaniment, will provide the setting for the vesper observance, according to the preliminary plans for the week of music here. The following programs will be given after the vesper opening: Especial music numbers at the meeting of the Business and Professional Women's Club Monday night, at a joint meeting of the three service clubs at noon Tuesday, at the Women's Club Tuesday afternoon, community singing Wednesday night, musical departments of the city's schools Thursday night and at the Chamber of Commerce meeting, Friday noon and a grand finale Friday night with the three official musical organizations of the city, the band, symphony and choral club providing the program.

VICTIM IDENTIFIED AT CORONER'S INQUEST

VENTURA, March 29.—A Coroner's jury last night identified the body of the man which was found in the Point Magu lagoon Wednesday afternoon as that of Joe Walecki, 60-year-old laborer, who disappeared from his house near by several weeks ago. The jury brought in a verdict of death from drowning.

Coroner Reardon said today it appeared that the man had gone fishing and that his boat capsized. An empty boat was recently found tossing about on the water of the region.

BOULEVARD BONDS TO BE PLACED ON SALE

CAHUENGA PARK, March 29.—It is announced here today by the Ventura Boulevard Chamber of Commerce that the City Clerk of Los Angeles has been directed to publish notice for the sale of bonds for the widening and paving of Ventura Boulevard and for the extension and improvement of Van Nuys Boulevard over the Santa Monica hills. Bids for the purchase of the bonds are to be received next Tuesday. It is stated that bids for construction work will be asked during the latter part of next week.

VALUABLE STRIP OFFERED C...

Redlands Co... H. C. Oak...

To Develop Plat ... Smiley Heights

Fifty Acres to be ... Trees, Shrubs

REDLANDS, March 29—... gardens to rival the ... local gardens of the ... developed in the ... area, as planned by H. C. ... owner of 240 acres in ... Drive district who ... land necessary, from fifty ... acres, and co-operate in ... ing a maintenance fund ... project.

The Santa Marina ... made possible through ... and his private estate ... one of the show ... Southwest. The ... given to the Planning ... and property owners ... ference called for the ... discussing a plan to ... ter plan for the 240 acres ... lying east of Smiley ...

W. W. Pate, ... neer, who attended ... with Mr. Oakley, told ... tails of the plan.

With fifteen ... owners of the district ... at the meeting it ... three engineers. ... Isaac Ford and W. W. ... prepare estimates of ... cost of contour ... the district that ... in the improvement ... be submitted to ... the City Planning ... property owners April 8.

The opinion of ... a contour map ... possibly $4 an acre ... this could not be ... mined without better ... as to the size of the ... extent of the main ... laterals. The California ... dens contour he said ... acre.

Laguna Beach May be Site of Observa...

LAGUNA BEACH, ... Possibility that the ... cal observatory branch of ... versity of Southern ... be located near Laguna ... revealed today when it ... known that Joseph ... Thurston have been ... gotiations with university ... locate the observatory in the ... of Aliso Canyon, ... south of the city.

A committee of the ... Commerce was recently ... to investigate the site ... on what conditions ... satisfy the school. ... the erection of an ... other buildings to ... students which would ... according to Thurston. ... dant marine life along the ... coast and its accessibility ... to be strong factors in ... cating the college ... versity authorities ...

Negotiations have ... site down to one ... land and Thurston ... decision on the ... future.

The marine ... mona College, which ... summer, is located at ...

ACCIDENT VICTIM SUBMIT TO OP...

SAN DIEGO, March ... attempt to prevent ... 8 years of age, ... tion, from incurring ... ability, County ... were preparing to ... youth today.

In addition to ... scalp wound and a ... youth incurred a ... of the left knee which ... make him a cripple ... say.

Robert was ... when he was struck by ... driven by Fred ... age, police reported. ... charged with reckless ... released under $100 ... court.

LODGE TO DE... BUILDING ...

HUNTINGTON ... 29.—Members of the ... Lodge will meet here ... decide whether or not to ... proposed new temple ... Plans have been ... structure for the ... months. But as yet ... tion has been ...

The lodge holds a ... site in the downtown ... corner of Fifth and ... next to Scott's Theater ... property of the order. ... that the section might be ... over for oil-drilling ... caused hesitation in ... for the new building.

TARDY LAWYERS MUST PAY

SANTA ANA, March ... neys who are late in ... here, henceforth will ... the rate of $1 per ... tardiness, Judge James L. ... nounced, as he fined a ... a Santa Ana lawyer.

The lawyer, who was ... a case called for 9 a.m. ... in court about forty ... that hour. He ... court that he ... that the case was set for ...

Judge Allen informed ... new court rules and ... inously, "Next time ...

HEALTH ADVICE by Dr. Fre... Author of "The ...

Dr. McCoy will answer ... care of the Los Angeles ...

CURING THE IMAGINA...

The country doctor used ... him a stock of fumy ... addition to his kit of m... there is no doubt that la... wonderful tonic. One ... finds good natured is no... suffer from indigestion. ... Have you noticed that ... now come singly? If yo... some trouble the first thing ... morning, the chances are t... will have many before the... day. Many a business m... and a day of failures as th... quarrels over the breakf... If one has good news t... you in the morning, or ... the chances are that ... of the day will be pleasant ... often heard it said ... cheery person. "Well, he got ... wrong side of the be... morning."

Psychologists know that w... respond to a smile with ... to a scowl with a scowl. ... meet a friend give him ... clasp and some cheery ... a good story. He will be ... have met you and you ... cured with yourself. But ... make your friends unhappy ... them a sad story or a ... bad luck, they are not so ... to meet you again.

Happiness and good che... driving forces, but the dep... emotions tear down the ... strength. Worry and fear ... undoubtedly killed many peo... and suffer from fits of dep... the habit of worry you ... everything possible to c... state of your mind and ... of the habit of cheerfulness ... excuse for long faces and m... Today sir is as out of date ... writing of witches and is just ... possible.

One who imagines sickness ... to be sick, and one who ... her health has gone a long ... gone on the road to rec... There is a Japanese fable that ... something like this:

Once there was a shrine g... famed for its power to hea... sick. It was built over the bo... of a saint. Whenever a sick ... came to the shrine and re... him into the pit and touche... bones of this saint he became ... thousands of people came ... pilgrimage and some of the miracles ... recorded were marvelous. The ... who conducted the shrine be... very wealthy, but he was gro... acre.

He had, however, a ... people who desired to launch ... himself. Upon hearing o... people's wish the old priest ... provided him with a donkey and ...

GUIDING YOUR CHILD

AN UNLOVELY TRAIT

By Mrs. Agnes Lynn

"What are you eating?" asks ... four-old. "Medicine," says ... mother, slipping another piece ... of candy into her mo... "Um-it's bitter," she adds ... with a realistic shudder. "It's not," ... "and I—want some." ... "What's that?" queries the ch... reaching to the cigar clipper w... had fished out of his un... coat.

"That," answers the uncle, "... convenient instrument for the ch... to cut off little boys's nosey no... when a child takes this in silence, ...

Just what you've WANTED

YOU have wanted better ... bran flakes and here they ... are — Kellogg's Pep Bran ... Flakes.

You'll like the famous ... flavor of PEP, the extra ... crispness. Also, you get the ... nourishing elements of the ... wheat. Just enough bran to ... be mildly laxative. Sold in ... the red-and-green package. ... Made by Kellogg in Battle ... Creek.

Kellogg's PEP BRAN FLAKES

BETTER BRAN FLAKES

Mrs. Guy ...

National Contract and Auctio... Authority, completing a tour of ... famous Hotels, will give a ...

Demonstrati... CONTRACT Bridge Gam...

Beginning Wednes...

Hotel D...

Del Mar, Sout...

Plan now your spr... Mar. Enjoy both ... Del Mar was never as ...

90 hours by motor south ... Los Angeles on main ... Coast Highway, 3 hours by ... Santa Fe.

CLUB

VALUABLE SITE OFFERED CI

Redlands Considers Plan H. C. Oakley

To Develop Plat Eas Smiley Heights

Fifty Acres to be Planted Trees, Shrubs

REDLANDS, March 29.—

gardens to rival the famous bo ical gardens of the State wil developed in the Redlands M area, as planned by H. C. O owner of 340 acres in the Drive district who would d land necessary, from fifty to acres, and co-operate in e ing a maintenance fund fo project.

The Santa Monica garden made possible through Mr. O and his private estate adjoin one of the show places o Southwest. The propositio given to the Planning Com and property owners during a ference called for the purpo discussing a plan to prepare a ter plan for the 200 acres o lying east of Smiley Heights.

W. W. Patch, consulting neer, who attended the m with Mr. Oakley, told the b tails of the plan.

With fifteen principal p owners of the district repres at the meeting it was decide three engineers, George W. Isaac Ford and W. W. Patch, prepare estimates of the cost of contour maps and the district that shall be in the improvement plan. The be submitted to another m the City Planning Commissi property owners April 10.

The opinion of Patch was a contour map could be prepa possibly $4 an acre but he said this could not be definitely de mined without better inform as to the size of the distri extent of the main highways laterals. The California botan dens contour he said cost $6 acre.

Laguna Beach May be Site o Observato

LAGUNA BEACH, March

Possibility that the marine biol cal observatory branch of the U versity of Southern California w be located near Laguna Beach revealed today when it was known that Joseph S. and Mr Thurston have been conducting gotiations with university offic locate the observatory in the n of Aliso Canyon, about three south of the city.

A committee of the Chamber Commerce was recently appo to investigate the site and rep on what conditions must be sa satisfy the school. Plans call the erection of an observatory other buildings to accommodate students which would cost $ according to Thurston. The abu dant marine life along the coast and its accessibility are to be strong factors in favor of cating the college branch here, versity authorities reported.

Negotiations have narrowed site down to one specific piece land and Thurston expects a decision on the offer in the future.

The marine observatory of P mona College, which is used only summer, is located at Laguna.

ACCIDENT VICTIM TO SUBMIT TO OPERATIO

SAN DIEGO, March 29.—

attempt to prevent Robert M 8 years of age, traffic-accident tim, from incurring permanent ability, County Hospital offic were preparing to operate on youth today.

In addition to receiving a s scalp wound and a broken leg, youth incurred a puncture wo of the left knee which threaten make him a cripple for life, doc say.

Robert was injured yest when he was struck by a Ford driven by Fred Venturi, 19 year age, police reported. Venturi charged with reckless driving, released under $250 bail fixed by court.

LODGE TO DECIDE BUILDING QUESTI

HUNTINGTON BEACH, March 29.—Members of the local Ma Lodge will meet here next Wed decide whether or not to erect proposed new temple in the P Plans have been discussed for structure for the past two months, but as yet no official ac tion has been taken.

The lodge holds a large hold site in the downtown district, corner of Fifth and Walnut ave next to Scott's Theater being property of the order. Report that the section might be ne over for oil-drilling purposes caused hesitation in advancing for the new building.

TARDY LAWYERS MUST PAY F

SANTA ANA, March 29.—

neys who are late in Superior here, henceforth will be fi the rate of $1 per minute of tardiness, Judge James L. A nounced, as he issued a warra a Santa Ana lawyer.

The lawyer, who was to a case called for 9 a.m. appe in court about forty minutes that hour. He explained to court that he hadn't noticed that the case was set for 9 o'clock. Judge Allen informed him of new court rule, and remarked ominously, "Next time——"

HEALTH and DIET ADVICE

by Dr. Frank McCoy
Author of "The First Year in Health"

Dr. McCoy will answer personal questions on health and diet, addressed to him at the Los Angeles Times. Inclose stamped, addressed envelope for reply.

GIVING THE IMAGINATION

The country doctor used to carry with him a stock of funny stories in addition to his kit of medicines. There is no doubt that laughter is a wonderful tonic. One who can laugh good natured is not apt to have indigestion. Have you noticed that troubles seem to come singly? If you have trouble the first thing in the morning the chances are that you will have many before the day is over. Mary's business man has had a day of failures as the result of a row over the breakfast table. If one has good news the first thing in the morning, or a good joke, the chances are that the rest of the day will be pleasant. You have often heard it said about a person, "Well, he got up on the wrong side of the bed this morning."

Psychologists know that we tend to respond to a smile with a smile and a scowl with a scowl. When we greet a friend give him a firm handshake and some cheery news or a funny story. He will be pleased to meet you and you will be pleased with yourself. But if you greet your friends unhappy by telling them a sad story or a tale of woe, they are not so anxious to see you again.

Humor and good cheer are like forces, but the depressing things tear down the body's resistance. Worry and fear have probably killed many people. If you suffer from fits of depression form the habit of worry you should do everything possible to change the habit of your mind and cultivate the habit of cheerfulness. The face for long faces and melancholy is as out of date as the witches and is just about as ridiculous.

Anyone who imagines sickness is very near to be sick, and one who imagines health has gone a long distance on the road to recovery. There is a Japanese fable that goes something like this:

"Once there was a shrine greatly famed for its power to heal the sick. It was built over the bones of a saint. Whenever a sick person came to the shrine and reached down into the pit and touched the bones of this saint he became well. Hundreds of people came every day because of the miracles reported to have been marvelous. The priest who conducted the shrine became very wealthy, but he was growing old. He had, however, a young disciple who desired to launch forth himself. Upon hearing of his desire to visit with the old priest presented him with a donkey and the young man rode forth into the world. In the course of time the donkey died and a great idea came to the young disciple. He built a shrine over the donkey where people could come and be healed. The disciple put up a sign: "Here lie the bones of one who has never had an evil thought." The shrine soon became famous and people came from far and near to be healed. One day the disciple went back to visit his old master and told him the story of burying the donkey and said, "This shows the value of a young man for getting a new idea." The old priest said, "No, my lad, you are not so original, as my shrine was built over the bones of your donkey's mother."

QUESTIONS AND ANSWERS

Nervous Child

Question: Mrs. McM. writes: "My little 5-year-old girl is very nervous and thin. Should I send her to a public school? She has never been with other children, and my mother says if she mixed with children at the public school she would overcome this nervousness. What do you advise?"

Answer: I am sending you articles on nervous children, together with a children's diet, which, if followed, should prove beneficial. It is usually best for a child to associate with other children, because a child kept by itself would naturally be handicapped in later life.

Nonstarchy Vegetables

Q.: Mrs. L. writes: "In your cleansing diet for catarrhal deafness, what quantity of the two cooked and one raw nonstarchy vegetables should be combined with the quarter of a pound of lean meat?"

A.: You may eat as much of the nonstarchy vegetables as you desire. You do not have to be too particular with the quantities of these foods, but it is wise to avoid eating a large amount of the concentrated foods.

Inhaling Rock Dust

Q.: Jerry B. writes: "I am working in a phosphate rockdust and inhale plenty of same. Does this dust hurt the lungs and stomach? Is twelve hours a day too long to work in this dust? Is there anything you would suggest to prevent any ill effects?"

A.: It is injurious to the lungs to breathe rock dust in quantities. The length of time that you can work at this would vary considerably with the amount of dust. It is possible that the wearing of some type of muzzle filter would be helpful if the dust is very thick and you are unable to change your occupation.

YOUR BABY AND MINE

Mrs. Eldred will be glad to answer all questions pertaining to babies and children. A stamped and self-addressed envelope, forwarded to this office, will bring a personal reply.

This department offers leaflets on weaning and feeding the child from 6 weeks to 6 years, prenatal care and diet for the nursing mother, constipation, eczema, outfits for the new baby, sleeping, walking, teething, thumb-sucking, ammoniacal urine, bed wetting, training in cleanly habits, periods of nursing, cod liver oil, orange juice, hives, worms, vomiting, refractory children, prune juice, lime water, rupture, styes and boils and cradle cap. Before asking a personal question about one of these subjects, it is better to send a self-addressed stamped envelope for the leaflet you need. If your particular problem is not covered in the above list, Mrs. Eldred will be glad to give you a personal reply.

A HAPPY CHILD IS ALWAYS A GOOD CHILD

Everyone is willing to admit that a happy child is good. It is one of those obvious statements with which no one can quarrel. So, in order to encourage good behavior, one has only to keep the child happy. Equally obvious.

Keeping the child happy doesn't mean that he needs to be entertained by his elders, that he should be fed candy and ice cream or taken to parties, or out visiting at night. These are merely the adult's idea of what makes a child happy, while the right word to apply to such entertainments is that they are not happiness-makers, but excitements.

It isn't difficult to make a small child happy. All he wants is freedom to move, a comfortably full tummy, a soft, warm bed and several times a day to have his position changed, his back rubbed, his limbs stroked and to be carried about. Such methods make him gloriously happy. When he is lying still he can wave his arms wildly (if he isn't tied up tightly in a shawl,) he can kick his legs in the air (if his dresses aren't holding them down,) and the numerous times he is changed and the periods he is bathed and nursed give ample opportunity for the mother to pat him and stroke him and walk him about! And baby is happy.

As he grows older his happiness is just as easy to obtain. He wants to climb. He wants to run. He likes to open and close doors and look into drawers and touch objects and bite them and lift them. He adores lifting things that seem as heavy as himself. Is he allowed to satisfy all these natural impulses? "Don't climb on that chair, you'll get it all dirty!" "Stay out of those drawers, my young man, or you'll get your fingers slapped hard." "Lie down right this minute and don't let me hear a peep out of you."

Is he happy? Suppose you had muscles that were itching to climb and you were stopped each time you were just on the point of accomplishing it? Suppose opening and closing a drawer were a fascinating game that you could play by the hour, but you never got one chance to play it? Suppose, despite all the checking of your activity by a vigilant-eyed mother, you were put down to sleep when you hadn't a wink of sleep in your eyes? Would you rave and rant and scream "I won't," and throw things around and cause your mother to say, "He has the most awful temper. He's just like his father!"

Why we close our eyes to the simple things that make a small child happy and then punish him when he is pushed to the point of despair and bad behavior is one of the perversities of parental nature. It is so easy to make a child happy. Just regular hours for doing things, repeated each day, because he likes repetition of familiar things, and then reasonable freedom to exercise his active little body. When he can run about and look and lift and climb and handle, he is happy and he is good.

Watch for Mrs. Eldred's Article Monday.

EASTER MUSIC TO GO ON AIR

Sunrise Service Programs Broadcast Early

Station KFI to Celebrate Birthday Tomorrow

National Chain Will Offer Hospital Observance

BY DR. RALPH L. POWER

While scores of outdoor Easter sunrise services are being held tomorrow, some of the same programs also will be available to shut-ins, those living in remote places, and those whose alarm clocks fail to function properly.

A pre-Easter program will be put on the air from KFI's studio at 4:30 a.m., with Pearl Stevenson in readings; Zhay Clark, harp soloist; Margaret Duncan, pianist; Purcell Moyer, violinist; Robert Hurd, tenor; Ray Hastings, organist, and Virginia Flohri, soprano.

Then at 5:45 o'clock the program from the Los Angeles Coliseum will be broadcast, after which the station will observe its birthday by remaining on the air until midnight. KFI observes its birthday annually at Easter, irrespective of the date, so the celebration this year comes a trifle earlier than usual.

STUDIO HOURS FIRST

KHJ will carry the broadcast from Forest Lawn, Glendale, commencing at approximately 5 o'clock and lasting until 6:30.

KNX will start Easter with studio talent at 3 a.m. from music by Claire Mellonino, pianist; George Gramlich, tenor, and Cathon Lubovski, violinist.

Then at 3:45 a.m. they will broadcast organ music from the First Presbyterian Church of Hollywood until 4:15, when the services from the Hollywood Bowl will begin and KNX will continue the broadcast until they are completed.

KFWB is scheduled to give the sunrise program from the Breakfast Club, commencing at 5:40 a.m., and continuing until 9 o'clock, with the entertainment from the club's pavilion.

INTERVAL SLATED

There will be a forty-five minute interval, however, commencing at 6:30 when the wave-length will be used by KPSN to broadcast the services from the Rose Bowl in Pasadena.

At the conclusion of the program from the Crown City, KFWB will resume the entertainment features from the Breakfast Club.

KMTR will have an early Easter morn broadcast for the first time this year. It will run a remote control to the hills back of Manhattan Beach for the exercises, which are scheduled to begin at 5:30 o'clock.

CHAIN FEATURES

The annual Easter sunrise services from Volunteer Park, Seattle, will be carried across the country on chain stations, too, starting at 5:30 a.m. and lasting an hour. Only two California broadcasters will carry the feature, KGO and KPO.

Then there will be the annual sunrise service from the Walter Reed General Hospital in Washington, D. C., an hour before the Seattle feature at 4:30 a.m. Pacific time.

The holiest festival day in the Christian calendar will be heralded for the radio audience with a sacred concert including a mixed chorus of 200 voices.

The chain will not carry all the way across the country. The best bet for Pacific Coast fans will be KSTP, St. Paul. They are using 10,000 watts on 1460 kilocycles.

THE RADIO DIAL Hour by Hour

KEJK—1170 K., 256.3 M.
KFI—640 K., 468.5 M.
KFWB-KPSN—950 K., 315.6 M.
KHJ—900 K., 333.1 M.
KMTR-KPLA—570 K., 526 M.
KNX—1050 K., 285.5 M.

(From programs submitted by stations.)

6 to 7 a.m.

KMTR—Happiness hour.
KNX—Health exercises at 6:45.

7 to 8 a.m.

KEJK—Louise Howatt, songs and piano.
KHJ—Dr. Philip Lovell at 7:30; exercises.
KMTR—Program.
KNX—Exercises 7:15 and 7:45 o'clock.

8 to 9 a.m.

KFI—Dobbsie's breakfast frolic.
KHJ—Early Birds, Don and Mart.
KMTR—Program.
KNX—Prayer; phonograph records.

9 to 10 a.m.

KEJK—Garden and home hour.
KFI—Home talks.
KNX—Phonograph records.
KPLA—Frolic; orchestra.

10 to 11 a.m.

KFI—Home talks to 10:30; French lesson.
KFWB—Harmony hour.
KNX—Talks.
KPLA—Hawaiian music at 10:30.

11 a.m. to 12 noon

KEJK—Phonograph records.
KFWB—Adolf Dorenwend, pianist.
KPLA—Studio diversities.

12 noon to 1 p.m.

KEJK—Luncheon concert.
KFI—Reports, talks and music.
KFWB—Studio (KPSN, 12:15-12:30.)
KHJ—Concert orchestra to 12:30; Times' world-wide news at 12:30.
KNX—Phonograph records.
KPLA—Classical recordings.

1 to 2 p.m.

KEJK—Popular song hour.
KFI—Dicky Thomas and others.
KFWB—Talks and music.
KHJ—Dance band; Charlie Wellman.
KMTR—Program.
KNX—Book talk, 1:30.

2 to 3 p.m.

KEJK—Studio matinee.
KFI—Instrumental trio.
KFWB—Baseball, 2:15.
KHJ—Studio concert soloists.
KMTR—Spanish program.
KNX—Phonograph records.

3 to 4 p.m.

KEJK—Harmony Trio, instrumental.
KFI—Edmund's dance orchestra.
KFWB—Baseball.
KHJ—Chasing the Blues, frolic.
KNX—Phonograph records.
KPLA—Concert quintet.

4 to 5 p.m.

KFI—Dance orchestra.
KFWB—Baseball to 4:30; talks.
KHJ—Records; Playground Dept., 4:30.
KNX—Program.
KPLA—Concert quintet.

5 to 6 p.m.

KFI—N. Y. prog.; pre-Easter organ prog. to 5:30; band.
KFWB—Studio varieties.
KHJ—Frolic to 5:30; quintet.
KNX—Studio.
KPLA—Story man; band at 5:30.

6 to 7 p.m.

KFI—New York program; Walter Damrosch and orchestra.
KFWB—String music. (KPSN to 6:20.)
KHJ—Organ to 6:45; Los Angeles Times' world-wide news at 6:45.
KNX—Studio; organ.
KPLA—Concert quintet.

7 to 8 p.m.

KFI—New York dance music.
KFWB—Concert quintet and Ann Grey.
KHJ—Studio; Mac Harrie continuity.
KMTR—Sec. Andrew Mellon from Wash.
KNX—Studio.

8 to 9 p.m.

KFI—Trio and soloist.
KFWB—Concert orchestra.
KHJ—Studio symphony orchestra.
KNX—String quartet; harmony quartet.
KPLA—Studio dance orchestra.

9 to 10 p.m.

KEJK—Studio dance orchestra.
KFI—Studio concert orchestra.
KFWB—Orchestra.
KHJ—Don Wilson's varieties.
KMTR—Orch. and singers from Seattle.
KNX—Studio talent.

10 to 11 p.m.

KEJK—Studio symphony orchestra.
KFI—Studio symphonette.
KFWB—Halstead's dance orchestra.
KHJ—Burtnett's dance orchestra.
KMTR—Vic Myers' dance orchestra.
KNX—Gus Arnheim's dance orchestra.

11 p.m. to 12 midnight

KEJK—Russian stringed ensemble.
KFI—Midnight frolic program.
KFWB—Fox's dance orchestra to 11:40.
KHJ—Burtnett's dance orchestra.
KMTR—Vic Meyer's dance orchestra.
KNX—Gus Arnheim's dance orchestra.

After Midnight

KEJK—Louise Howatt, songs and piano to 1 a.m.
KFI—Frolic to 2 a.m.
KGFJ—Phonograph records to 7 a.m.
KHJ—Organ hour.
KMTR—Midnite hour.
KMIC—Phonograph records to 7 a.m.
KNX—Frolic to 3:30 a.m.

Eastern Services

KFI—Studio, 4:30; Los Angeles Coliseum, 5:45 to 7 a.m.
KFWB—Breakfast Club, 5:40 to 6:30; 7:15 to 9.
KGO-KPO—Volunteer Heights, Seattle, 5:30 to 6:30 a.m.
KHJ—Forest Lawn, 3 to 6:30 a.m.
KMTR—Manhattan Beach services, 5:30 to 7 a.m.
KNX—Studio, 3; organ, 3:45; Hollywood Bowl, 4:15 to 7 a.m.
KOA (Denver)—Knights Templar services, 3:30 to 5:30 a.m.
KPSN—Rose Bowl, 6:30 to 7:15.

BOARD MAY FIX WAGES FOR WOMEN

Overtime Rate Held to Be in Sphere of Commission Under California Law

LONG BEACH, March 29. (Exclusive)—The right of the California Industrial Welfare Commission to set overtime rates of pay in those industries exempt from the eight-hour law for women has been sustained in a decision by Superior Judge Desmond in Long Beach against Walter Langmoor, vice-president of the Curtis Packing Corporation of that city, found guilty in Municipal Court last January of employing women in the canning industry in excess of eight hours without paying overtime wage rates required by the orders of the commission. Women employed in perishable food industries are exempt from the State eight-hour law.

Appeal from the Municipal Court decision had been taken by the Curtis Company, and notice of appeal to a still higher court was filed by Attorney H. E. Lindersmith on behalf of the concern. Suspended sentence of $50 on each of four counts imposed by Municipal Judge Cook on Longmoor was sustained by Judge Desmond.

The attorneys for the Industrial Welfare Commission were L. G. Campbell, deputy Attorney-General of California and Joseph A. Ball, former Deupty District Attorney in Long Beach.

Judge Desmond in his decision specifically affirmed the legal right of the Industrial Welfare Commission to set overtime rates of pay, declaring that when the Legislature delegates such power to specific groups or commissions, the decrees of such commissions must have the force of legislative enactments.

Speaker Traces World Problem

"The world always asks the release of Barabbas and crucifies Christ," Dr. Walter A. Maier, Lutheran educator, told his audience yesterday in an address at Philharmonic Auditorium.

"Many explanations for this incomprehensible choice have been sought for and various theories advanced," said Dr. Maier, "but look no longer for an explanation for this startling choice, because the same choice has been made down through the ages, and is being made in this very day and hour when the world finds itself confronted by these two opposing forces, the gospel of Jesus Christ and the unbelief that denies and ridicules this truth."

Dr. Maier will be the principal speaker at the Easter sunrise services at Silverwood Hills, under the auspices of the Lutheran churches of Southern California.

ASSESSMENTS CONFIRMED

Assessments were confirmed yesterday by the City Council for the new lighting installation on Spring street between First and Ninth streets and for the improvement of Rothdell Trail between Tavern Trail and Laurel Canyon Road.

Easter Shopping

is a real joy at Young's 7th and Union store. Gifts—*simply irresistible*, are charmingly original . . . Easter pastries are *clever*, offered for the first time on the Pacific Coast by our English Pastry Chef . . . baskets of fruits and sweetmeats are delightfully "gifty" in appearance . . . and never has there been a more fascinating array of bunnies, chicks, Easter eggs and baskets.

Be sure to see the huge Eastertime Simnel Cake on display at our Bakery Department

The use of
ALLURA
—smart summer "make-up" colorings, will be demonstrated by special Doraldina representative at our 7th and Union store Saturday and all next week.

Our customers and friends are cordially invited to come in and learn about these newest shades of the sun—

Palm Beach Tan Desert Tan
Sun Tan

Easter Specials
—at all Young's Stores

HAMS	Swift's Premium, Young's Best, Whole or Half.	lb. 29c
Broilers	Young's Best 1 to 1½ lbs.	lb. 45c
Rabbits	Hillcrest Dry-Dressed	lb. 50c
Spring Lamb	Shoulder Roast	lb. 28c

Young's Market Company
Wholesalers . . . Retailers . . . Hotel Purveyors
Phone DUnkirk 2201
No Charge for Delivery

Greatest Time Saver in Locating Desirable Rooms, Flats, Houses, Apartments — Times Want Ads.

for EASTER *Dinner*

savory, tender and juicy milk-fed SPRING LAMB

NOTHING could be more delicious than roast lamb for the Easter dinner meat course. California lambs, the choicest in all the country, are at their very finest now. Milk feeding results in a juicy tenderness and delicacy of flavor beyond description. Ask your butcher for W-B Diamond Brand, the most select of this season's crop. He has it or can get it.

WOODWARD-BENNETT PACKING COMPANY
Los Angeles Meat Packers for 35 Years

DIAMOND W·B BRAND *Lamb*

An EASTER MENU
Roast Leg of Lamb
Currant Jelly or Mint Sherbert or Caper Sauce
Brown Potatoes
Green Peas
Lettuce with French Dressing
Bread and Butter
Fruit Gelatine
Coffee
Milk for the Children
(Get our free recipe book.)

Out of 9 only *One* is good enough to carry the Diamond Brand W·B

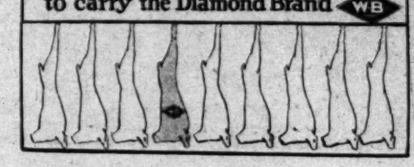

All Woodward-Bennett lambs are especially selected. But only one out of about nine of these selected lambs finally grades high enough to have the W-B Diamond Brand.

GUIDING YOUR CHILD

A UNLOVELY TRAIT

By Mrs. Agnes Lyne

"Are you eating?" asks the child. "Medicine," says her mother, slipping another piece of candy into her mouth. "It's bitter," she adds with a shudder. "It's not," says mother, "and I-want some."

"Isn't that?" queries the child, looking to the cigar clipper which has finished out of his uncle's pocket.

"Yes," answers the uncle, "is a useful instrument for the chopping off of little boys's nosey noses." The child takes this in silence, but

Just what you've WANTED

You have wanted better cereal flakes and here they are—Kellogg's Pep Bran Flakes.

You'll like the famous flavor of PEP, the extra crispness. Also, you get the bulk—just enough bran to be mildly laxative. Sold in the red-and-green package. Made by Kellogg in Battle Creek.

Kellogg's PEP BRAN FLAKES

PEP BRAN FLAKES

Mock Marriage Charge Made in Damages Action

Charging she was made the victim of a mock marriage, Mrs. Lillian Goodfellow yesterday filed suit in Superior Court for $51,000 damages against Dr. E. E. Thomas and John Edward Clancy.

According to the complaint, Mrs. Goodfellow met Clancy last year and fell in love with him. Clancy, the complaint continues, suggested they be married by Dr. Thomas, who is said to have stated he was an ordained minister of the Ancient and Mystical Order of Rosae Crucis.

Mrs. Goodfellow declares Dr. Thomas performed the ceremony November 28, 1928, she then believing she was Clancy's wife only to learn later that Dr. Thomas was not ordained. She charges this caused her great shock and humiliation. The complaint was filed by Attorney S. S. Hahn.

The world's only real "sea serpents," which are poisonous marine snakes living in the East Indian coral reefs, will be sought by an expedition from the Field Museum of Natural History.

SHRINE SHOW TONIGHT

Vaudeville Acts Added to Bill by Al Malaikah Temple

Vaudeville acts right off the eastern circuit will feature the entertainment to be given tonight by Al Malaikah Temple of the Mystic Shrine, whose members will be hosts to Southern California's Shriners and their families.

Several feature motion pictures also are included in the program as previously announced. The vaudeville numbers were added at the last moment when Noble Robert A. Heffner, chairman of the entertainment committee for March, was assured the acts wanted were in town.

Potentate LeRoy M. Edwards has appointed Noble Joseph Musgrove as chairman for the April entertainments.

CHEF WYMAN'S RECIPES

Every Tuesday and Friday at 1:30 o'clock Mrs. A. L. Wyman will conduct a free class and demonstration of good cookery in the lecture room of the Southwest Building, 130 South Broadway.

CLAM CHOWDER

Fry until crisp three slices of salt pork in a heavy iron kettle, remove the pork and chop fine, peel and slice four cupfuls of potatoes, and one cupful of onions, chop fine four dozen clams, place in layers of the sliced potatoes, in the bottom of the kettle, add a layer of clams, a layer of onions, a layer of fried pork and continue to use all the ingredients in layers. Add a seasoning of pepper, the juice from the clams, and one cupful of water, simmer slowly for two hours, do not stir; just before serving add one cupful of hot milk.

BAKED BABY MACKEREL

Clean six baby mackerel and fill with a dressing made by mixing one and one-half cupfuls of bread crumbs with half a cupful of melted butter, two tablespoonfuls of chopped parsley, and half a teaspoonful of marjoram, half a teaspoonful of summer savory, one teaspoonful of salt, and four tablespoonful of capers. Lay the filled mackerel on a baking dish, cover with bread crumbs, dot with butter, and bake until tender. Serve with an anchovy sauce.

ANCHOVY SAUCE

Mix one cupful of melted butter with one and one-half tablespoonfuls of anchovy paste, add one teaspoonful of lemon juice, and pour over the mackerel when serving.

BEET SALAD

Mix two cupfuls of peeled, diced cooked beets in a cold bowl that has been rubbed with a clove of crushed garlic, with three tablespoonfuls of chopped onions, one chopped green pepper, one chopped pimiento, and one and one-half cupfuls of thinly sliced celery, and one cupful of French dressing; let stand for one hour, drain out the mixture, cover plates with shredded lettuce, place the beet mixture on it, top with a tablespoonful of mayonnaise, sprinkle with hard-boiled eggs and chopped parsley.

APPLE CREAM PIE

Beat the yolks of three eggs until light and creamy with one-half a cupful of sugar, and mix into them one and one-half cupfuls of freshly grated raw apples. Four tablespoonfuls of thick cream, the grated rind of one lemon, four tablespoonfuls of chopped blanched almonds, and four tablespoonfuls of seedless raisins; pour the mixture into a pastry lined pie tin and bake in a moderate oven until lightly browned. Cover with a meringue made of the egg whites, and six tablespoonfuls of sugar. Place in the oven until the meringue is brown.

Mrs. Wyman does not reply to letters, but requests for recipes are answered in the department, PRACTICAL RECIPES, published every Tuesday.—(All rights to reproduce reserved by A. L. Wyman.)

Mrs. Guy U. Purdy

National Contract and Auction Bridge Authority, completing a tour of America's Famous Hotels, will give a series of

Demonstration
CONTRACT
Bridge Games

Beginning Wednesday Evening, April 3

Hotel Del Mar

Del Mar, Southern California

Plan now your spring vacation at Del Mar. Enjoy both rest and recreation. Del Mar was never as beautiful as right now.

Reservations Los Angeles office, TRinity 5161, Or thru Barker Bros., FAber 3355.

Wedding Ring Fails to Bind

"A wedding ring doesn't mean anything," Mrs. Josephine Smith told Harold H. Smith when she discarded the one he gave her to wear a ring given to her by another man, the husband testified yesterday before Superior Judge Yankwich when asking for a divorce.

"The worst of it was," Smith told the court, "that my wife boasted to other people that she had discarded her wedding ring to wear a ring given to her by another man.

A decree was granted.

Officials Will Tour Scnic Route Today

City and county officials, led by Supervisor Wright, will make a tour today of the proposed scenic route through the San Fernando Valley by way of Pacoima Dam into the heart of the Antelope Valley. They will be accompanied by engineers and surveyors and leaders in San Fernando Valley development projects, and will travel by horse-back all day over the trails which are to form the base of the proposed highway.

The County Board of Supervisors already has had a tentative survey made of a portion of the proposed road which extends from the terminus of the new pavement leading to the Pacoima Dam to a connection with the Mint Canyon Highway to Antelope Valley.

CHRISTIAN SCIENCE LECTURES PLANNED

Free Christian Science lectures will be delivered as follows: Miss Lucia C. Coulson, C.S., of London, Monday at 8 p.m., in American Legion Hall, Normandie and Palm avenues, under the auspices of Eighth church, Gardena; Dr. Hendrick Jan de Lange, C.S., of The Hague, Holland, Monday at 8 p.m., in Thirteenth church, 1750 North Edgemont street, and Thursday at 8 p.m., in Fifth church, 7107 Hollywood Boulevard; Miss Margaret Murney Glenn, C.S.B., of Boston, Monday, from 12:10 to 12:50 noon, in Philharmonic Auditorium, under the auspices of Seventeenth church, and Friday at 8 p.m., in Third church, 734 South Hope street.

TUNE IN ON RADIO STATION
KPLA
AT 3 P. M.
$100 Cash Prize
SLOGAN CONTEST

WANT-AD INDEX

SPECIAL EASTER 10
LOST AND FOUND 10
SPECIAL NOTICES 10
TRAVEL OPPORTUNITIES 10
AUTOS FOR HIRE 10
SPECIALTIES FOR WOMEN 10
PERSONALS—Business 10
BUSINESS ANNOUNCEMENTS 10
EDUCATIONAL 10
CONTRACTORS, BUILDERS 10
WANTED—Help, Male 10
WANTED—Help, Female 10
WANTED—Help, Male, Female 10
EMPLOYMENT AGENCIES 10
WANTED—Situations, Male .... 10—11
WANTED—Situations, Female 11
WANTED—Situations, Male and Female 11
WANTED—To Rent 11
TO LET—Rooms 11
TO LET—Hotel Rooms 11
TO LET—Rooms and Board 11
TO LET—Housekeeping Rooms 11
TO LET—Apartments 11
TO LET—Flats .... 11—12
TO LET—Houses, Furnished 12
TO LET—Bungalows in Courts 12
TO LET—Houses, Unfurnished 12
TO LET—Suburban, Beach 12
TO LET—For Business 12
TO LET—Miscellaneous 12
AUTOMOBILES .... 12—13
MOTORCYCLES, BICYCLES 13
FURNITURE 13
MUSICAL INSTRUMENTS 13
RADIO 13
MACHINERY 13
FOR SALE—Miscellaneous 13
BOATS, YACHTS, ETC. 13
WANTED—Miscellaneous 13
SWAPS—All Sorts 13
HORSES, MULES, CATTLE 13
POULTRY AND SUPPLIES 13
PETS AND SUPPLIES 13
HOUSES—For Sale .... 13—14
HOLLYWOOD 14
BEVERLY HILLS 14
WESTWOOD HILLS 14
GLENDALE 14
PASADENA 14
ALHAMBRA 14
CITY LOTS—For Sale 14
BUSINESS PROPERTY 14
INDUSTRIAL PROPERTY 14
INCOME PROPERTY 14
SUBURBAN PROPERTY 14
BEACH PROPERTY 14
POULTRY RANCHES 14
COUNTRY PROPERTY .... 14—15
MOUNTAIN AND CANYON 15
EASTERN AND NORTHERN 15
SAN FRANCISCO 15
SAN DIEGO PROPERTY 15
GOVERNMENT LANDS 15
OIL PROPERTY 15
ORANGE, LEMON, WALNUT 15
STOCK AND DAIRY RANCHES 15
REAL ESTATE—For Sale 15
ACREAGE FOR SUBDIVISION 15
WANTED—To Purchase Real Estate 15
FOR EXCHANGE—Real Estate 15
MONEY TO LOAN 15
MONEY WANTED .... 15—16
MORTGAGES, TRUST DEEDS 16
STOCKS AND BONDS 16
MINES AND MINING 16
APARTMENTS, HOTELS 16
BUSINESS INVESTMENTS 16
BUSINESS OPPORTUNITIES 16
LEGAL NOTICES 16
TOO LATE TO CLASSIFY 16

WANT-AD RATES

EFFECTIVE DECEMBER 1, 1928

Rates per line insertion, 30 consecutive times, 24c Daily, 29c Sunday; 7 to 29 consecutive times, 25c Daily, 31c Sunday; 3 to 6 consecutive times, 28c Daily, 35c Sunday; ONE TIME, 40c Daily, 50c Sunday.

SITUATIONS WANTED, 7 or more consecutive times, 16c Daily, 19c Sunday; 3 to 6 consecutive times, 17c Daily, 20c Sunday; ONE TIME, 24c Daily, 27c Sunday. Advertisements for the subheadings "PAINTING, DECORATING, CARPENTERING," "DRESSMAKERS & SEAMSTRESSES" and "NURSES" are not classified as Situations Wanted Advertising and will be charged for at the General Want-Ad Rates, 40c Daily and 50c Sunday.

EMPLOYMENT AGENCIES, MOTION - PICTURE ADVERTISING, etc., under any classification, 30 consecutive times, 26c Daily, 33c Sunday; 7 to 29 consecutive times, 27c Daily, 34c Sunday; 3 to 6 consecutive times, 30c Daily, 40c Sunday; ONE TIME, 43c Daily, 55c Sunday.

Advertisements on rate-holder rates on application.

Advertising rates from outside of Southern California on application.

MINIMUM CHARGES 2 LINES.

To estimate the cost of want ads count 5 average words per line. Words containing more than 6 letters should be counted as two words.

Advertisers should retain receipts given by The Times for payment of Want Ads, as no mistakes will be rectified without them.

Cancellation of advertisements before appearance cannot be guaranteed to take effect until after the advertisements have appeared once. Countermands must be received by 2:30 p.m. for daily issue and 6 p.m. Friday for Sunday Times. Cancellation of advertising running cannot be accepted after 4:30 p.m. except as noted below.

Rates for display advertising will be furnished on request.

The Times will not be responsible for more than one incorrect insertion of any advertisement ordered for more than one time.

The inadvertent omission or incorrect publishing of advertising will be rectified only by cancellation of the charge made for the service rendered.

Friday, 8 p.m., is closing hour for all ads for the early issue of the Sunday Times. Closing hour for the final and complete Sunday Real Estate Ad Section is Saturday 12 noon. Cancellation of any advertisement running in the Real Estate Section cannot be accepted after this hour.

WANT-AD COLLECTION BOXES may be found in the following buildings:

Associated Realty Bldg., 510 W. 6.
Board of Trade Bldg., 111 W. 7th.
Braun Bldg., 1240 S. Main St.
J. C. Rives Bldg., 424 So. Broadway.
Bryson Bldg., 145 S. Spring st.
Byrne Bldg., 253 S. Broadway.
California Bldg., 205 S. Broadway.
Central Bldg., 108 W. 6th st.
Chapman Bldg., 756 S. Broadway.
Columbia Trust Bldg., 313 W. 3rd.
Cotton Exch. Bldg., 3rd & Main.
Douglas Bldg., 257 S. Spring st.
Delta Bldg., 426 S. Spring st.
Edwards & Wildey Bldg., 609 S. Grand ave.
Grant Bldg., Fourth & Broadway.
Haggerty-Wilshire Bldg., 660 So. Vermont.
Hellman (H. W.) Bldg., 4th-Spring.
Hellman (I. W.) Bldg., 411 South Main.
Hibernian Bldg., 4th & Spring.
Higgins Bldg., Second & Main.
Hillstreet Bldg., 815 S. Hill.
Johnson (O. T.) Bldg., 4th-Bdwy.
Knickerbocker Bldg., 643 S. Olive.
Lane Bldg., 5th and Spring.
Lankershim Bldg., 126 W. Third.
Laughlin Bldg., 315 S. Bdwy.
L. A. Ry. Bldg., 11th & Bdwy.
Loew's State Bldg., 707 S. Bdwy.
Pacific Electric Bldg., 6th & Main.
Pacific Mutual Bldg., 523 W. 6th.
Pershing Sq. Bldg., 448 S. Hill.
Rives-Strong Bldg., 9th & Main.
Severance Bldg., 105 W. 6th st.
San Fernando Bldg., 406 S. Main.
Security Bank Bldg., 6385 Hollywood Blvd.
Silent Bldg., 735 S. Hill st.
Stack Bldg., 4th & Broadway.
Title Guarantee Bldg., 220 W. 5th.
Van Nuys Bldg., 210 W. 7th st.
Western Mutual Bldg., 321 W. 3d.
Wright-Callender Bg., 405 S. Hill.
Y.M.C.A. Bldg., 715 S. Hope st.

TIMES TELEPHONE
MEtropolitan 0700
Times MAIN OFFICE
Corner Broadway and First street.
TIMES BRANCH OFFICE
621 South Spring street.

SPECIAL EASTER
Offerings and Announcements —1

THE SAMARKAND CO.
SAMARKAND ICE CREAM
2148 SACRAMENTO. TR. 7994.

Men's Suits Special $28
$45, $50 VALUE: HAND TAILORED
KINEMA TAILORS, 5161 SUNSET.

GREETING cards & gifts for Easter
NOTAN ART SHOP
632 W. SIXTH ST.

Best Easter Lilies
University Florist—Prompt Del. 828 No. Vermont. OL. 6306.

SAFADY'S EASTER SALE
Linens, Luncheon Sets, Banquet Cloths, Laces, etc. 405 W. 7th St.

FLOWERS, REDONDO FLORAL CO. WE WIRE FLOWERS ANYWHERE TR. 2471. 213 W. 7TH ST.

GOWNS, ensembles, designed and made to order. 2934 Francis, nr. Vermont bet. 8 & 9 sts. DU. 7067.

FLOWERS, PARISIAN FLORIST EASTER LILIES, 40c A BUD. GL. 6034. 7523 Sunset.

FLOWERS, EASTER LILIES The ideal gift. 726 W. Washington. LLOYD'S FLOWER SHOP. WE. 6194.

TAKE a box lunch with you. 25c. AVALON BOX LUNCH CO. 5939 AVALON BLVD. AX. 9462.

RELIABLE PHARMACY
Easter Rabbits Headquarters, N. W. corner Pico & Robertson.

PRINTED suits & ensembles, Indiv. hats made on head. La Midinette Shop, 1761 Cahuenga. GL. 6005.

EASTER candy & cards. Free deliv. L. Armona, 4777 S. Normandie. VE.1951.

GREETING cards, candies, favors. Lincoln Hgts. Phar. 2600 N. Bdwy.

LILIES AT 35c & 40c BUD
Ver. Melrose Nursy. 715 N. Vermont.

DIAMONDS, jewelry & repairing. Chas. Nizman, Stack Bldg. VA. 1874.

OPEN all night, deliv. Marsden's Pharm. 5401 S. Central. AX. 5750.

FOR fine drugs and service. Greenwood Drug Co., 5480 Wilshire. OR. 8701.

FINE drugs & service. Morrison's Pharm., 4137 Sta. Ana. Hts. Pk.

SMART ensembles, $29.50. Antonnette Shop, 1806 Beverly. DR. 8758.

DINNERS. Special Easter Chicken Dinner. Homer's, 2505 W. PICO.

FREDERICK'S Flower, 634 S. Olive. Easter Lilies, Novelties, Etc.

BRIDGE prizes & Easter gifts. Overseas Stores, 21 Arcade, 542 S. Bdwy.

SPECIAL EASTER
Offerings and Announcements —1

ELITE CATERING CO.
Beautiful favors.
Easter confections of all kinds. Delicious ice creams in dainty forms for Easter.
633 So. Flower. TRinity 3841.

DINE AT ESTRADA'S
SPANISH KITCHEN
3520 WILSHIRE. WA. 5226.
DINNER, $1.75 OR A LA CARTE
OPEN 11:30 TO 2—4 TO 12.

HATS RENEWED
Your old felt or straw hat will be like new when "CLEVERIZED" by Clever Hat Co. 640 So. Bdwy. R.605

VERSHEL & CO.
Easter Millinery, $5 to $15.
Exclusive Styles.
617 SO. BROADWAY.

EASTER SCHEDULE
COLISEUM SUNRISE SERVICES
Is posted in all our cars.
LOS ANGELES RAILWAY CO.

EASTER lingerie, we suggest these beautiful underthings as most acceptable Easter gifts. Lovely pastel shades, all sizes, $1.95 up. Vershel & Co., 617 S. BDWY.

DINNER, $1, $1.25; A LA CARTE
BRAVO & FRANKS
676 S. ALVARADO

SAMPLES—Coats, Dresses at Cost. —Hamburger's Children's Stores— 653 So. Hope at Seventh, L.A. 1445 Third st., Santa Monica.

SMART linen & sing. ensembles. Peter Pan Shop. OX. 8701.

EASTER candy & cards. McGarvin's Drugs, 900 S. Vermont. DU. 4848.

EASTER Ham and Bacon. UNITED MARKET CO., 132 N. Main. VA.4825

VERY spec. sale. Big reduct. on jewelry. Borisoff, 224 S. Western.

FLOWERS, THE HOSPITAL SHOP 1414 SO. HOPE. WE. 4011.

LILIES 30C BUD. EMpire 0398 Jap. Amer. Nursery, 2300 W. Pico.

DINE and dance. La Boheme. No cover charge. 8614 Sunset. OX. 2205.

CHICKEN dinner, home cooked, at Cosy Cup Tea Rm. 946 S. Vermont.

EASTER GREETINGS
Good Humor Ice Cream Co., Inc.

DRESSES, New York samples, all sizes, low prices. R. 343, Alexandria Hotel.

EASTER GREETINGS—FREZO CO. THE NEW FROZEN DESSERT.

LOST, FOUND, STRAYED—
And Stolen —2

BELT & buckle (cloth) lost on Cahuenga between Franklin & Yucca st., Hollywd. Phone Ter. 0988.

BROOCH, enamel, 6 pearls, lost on N. Bronson ave. Reward. Ph. HO. 1540.

DOG lost, small black half cocker & half water spaniel, white markings on nose, chest & feet. Please phone Colorado 8217 or ELiot 1322, 2001 Monterey Rd., So. Pasadena. Generous reward.

DOG lost, between Claremont & So. Pasadena, wire-haired terrier, white, with black & brown head, male, name Danny. Reward. Phone EL. 1738, 1148 Garfield ave., S. Pasadena

DOG lost, tan colored Pekingese female. Weighs 5 lbs. Has sore ear. Dr. Julius Koch, veterinary surgeon, 616 Milwood Ave., Venice. Ph. Santa Monica 62303. Reward.

DOG LOST, SCOTTISH TERRIER, blk. White hair on tail; female. NAME ANY REASONABLE REWARD. GR. 6342.

DOG, lost in Hollywood, police female, black and tan. Answers to "Berta." Reward. HO. 4427 or GL. 1677.

DOG—Police, female, lost Thursday, 8 mos. old; near Pico & Robinson; scar on chest. Ph. HE. 4206. Rew.

DOG lost, wire haired terrier, brown head, white body with black spots. OX. 9862.

DOGS LOST—Two English bulldogs —One white, the other fawn. 834 S. Lucerne Blvd. WH. 2335. Rew.

DOG, Boston terrier, male, lic. 10588, brindle & white. Rew. WA. 0463.

DOG, white poodle, male; "Buddy," 11 yrs. Lost Fri. eve. Reward. GA. 2952.

DOG lost, English setter, male, white, brown ears. Rew. HE. 3014.

FALSE teeth lost downtown, Tuesday evening. Phone Alhambra 6102-W.

FUR, mink, lost N. Heliotrope bet. Melrose, Santa Monica. MO. 11803.

GLASSES LOST, MARY LOUISE Thurs.; 21st. Call WA. 4361. Reward.

HORSE, strayed or stolen, out of El Monte River bottom pasture. About 1000 lbs. With saddle marks & scar under one hind fetlock. Also lump on front of shoulder. C. E. Slack, 720 Carmelita, San Gabriel. Ph. 182-M.

PACKAGE lost, containing oxy-acetylene cutting torch. Reward. Call WE. 3041 or OL. 3563.

PIN lost, gold bar, dark red stone surr. by brilliants. Valuable as keepsake. Reward. 1346 Valencia.

PURSE, small gray snake skin coin purse cont. $13, in bills and change, lost in W car. Eleanore Lazelle, OR. 6090. Reward.

PURSE lost nr. Hoyt & Garvey nr. El Monte, March 26. Cont. diamond ring & gloves. 420 Hoyt Ave., El Monte.

PURSE—Brown leather envelope purse in May Co. Bm. sum of money, keys & card. Reward. DR. 7357.

PURSE LOST—WALKER'S BLK. PATENT LEATH. REW. EM. 1982.

PURSE, brown coin, cont. checks & currency, lost Fri. Ph. EM. 3547.

RING lost, lady's diamond ring, white gold, basket setting, left on table in Standard Oil restroom, Gormans, Ridge Route, March 28. Valued as gift. Reward. Margaret E. Tucker, 3636 Prospect ave., La Crescenta, Calif. R.F.D. 1, Box 64.

RING lost, man's platinum wedding, eng. "No more beyond thine eyes." GL. 2023. Very liberal reward.

RUG, 6x9, LOST NEAR GENERAL HOSPITAL. Phone CH. 2333.

SUIT lost, man's blue, in bag, vicinity Eighth, Magnolia and Leeward. Reward. 2828 Leeward. DR. 3530.

WATCH charm, silver axe with inscription, "To our yell leader from 1901 rooters." Return 610 Pacific Mutual Bldg. Reward.

WATCH—ELGIN, LOST at VENICE, bet. life-saving tower and the pier. REWARD. GA. 3806.

WATCH, in small coin purse, lost nr. 6th & L. A. sts. Reward. BE. 7131.

WRIST watch lost, gold, inscription on back, in or vicinity Hollywood Playhouse Thurs. p.m. Rew. FA.4121

SPECIAL NOTICES—
Miscellaneous —3

BETTER EARLY THAN TO MISS OUT. TELEPHONE YOUR SUNDAY ADS TO THE TIMES FRIDAY OR EARLY SATURDAY. MEtropolitan 0700.

MEDICAL & X-RAY EQUIP. BARGAIN. TU. 5738. 619 LOEW BLDG.

Baths and Massage —3-A

MASSAGE, BATH, CHIRO. Expert nurses. Hrs. 10 to 10. Open Sundays. 653 So. Union. DU. 9253.

ELEC. & steam sweat. Med. & Turkish baths. Mass. Red. treatmts. $1 up. Free consit. 1610 N. Vine st. GL.2938

CABINET baths, mass. & chiro. treatments. 236 Stack Bldg., 228 W. 4th st. 10-6. Sun. 10-5.

SUN RAY, chiro., massage, elec. and steam sweat. 542 S. Bdwy. Rm. 810. Hrs. 10 to 6. Sun. 10 to 3.

MASS., baths, ca. swts., sun ray, chiro. Exp. masseuse & nurses. Hrs. 10-10. Sun. 6. WA. 9327. 676 S. Vermont.

CABINET sweats, chiro., massage, exp. nurse, hrs. 10 to 6. 255 So. Vermont. EX. 0148.

MASSAGE, manicure. 9901 Venice Blvd. Entrance 3781 Hughes ave., Room 2. Hours 10 to 10. Open Sunday.

MASSAGE, CHIROPRACTIC & ELEC. treat. Exp. nurses. Open Sun. 430 S. Western. 10 a.m.-10 p.m. EX.9326

SCIENTIFIC massage, chiro., physiotherapy, rates reas. 307 S. Hill St. Room 308. 10-7.

MASSAGE, violet ray treatments. Hrs. 10 to 8. Open Sunday. 227½ E. 1st. Long Beach. Office 6.

RUSSIAN oil, massages, needle sprays, sun rays, chiro. exp. Nurses. hrs. 10 to 9. Open Sun. EX. 8529.

SAN-I-SAL baths & massage, hrs. 10-9. 1030 American Av., Long Beach.

MASSAGE, SCALP & FACE. 1306 W. 11TH ST., APT. 5. L CAR.

CHIRO & Swed. Mass. 10-5. Sun. 10-1. 356 S.Bdwy. Suite 215. TU.1910. Nrs.

SWED. mass., chiro. Reduce both sex. 422 S. Western, Suite 4. DR. 5930.

EXPERT European masseuse. WY. 2664. Will go to your home.

STEAM shower, bath and massage. 522 Stack Bldg. 10-6. Sunday 10-4.

ELECT. cab. baths, chiro. adjust. European mass. Both sexes. EX.8946.

REEVES & Young, mass. & cab. Hrs. 10-8. R. 11, Hull Bldg., Culver City.

INSTITUTE Swedish massage. 223 Union League, 2nd & Hill. VA. 0270.

EXPERT masseuse, needle spray baths. Your convenience. EX. 8013.

TRAINED nurse, therap. mass. 510 Fay Bldg. 326 W. 3d. 10 a.m.-8 p.m.

MASS., cab. baths. 10-10. Sun. 11-7. Expert nurse. 1257 W. 7th. MU.9816

MASSAGE, scalp, facial shampooing. 224 S. Spring. Rm. 309. Open Sun.

ELECTRIC cab. baths & massage by grad. nurse (colored.) HU. 8274.

MASSAGE. Vive-ray bath, chiro. trts. 356 S. Bdwy. R. 715. 10-7. Op. Sun.

INFRA-RED ray treat. Grad. nurse, male, lady attd., my hm. EM. 2667.

MASSAGE EXPERTS EM. 2348.

NURSE, masseuse, violet ray, treats. Your home or mine. VE. 7028.

SCALP mass. & manicuring. 9th and Bdwy., Rm. 812. Orpheum Bldg.

MASSAGE, cab. chiro. treat. New managmt. 321 W. 3d. Suite 207. Op. Sun.

CHIRO. ADJUSTMENT & MASSAGE. 4422 S. HOOVER. AX. 8657.

MASSAGE, RUSSIAN GRADUATE MASSEUSE APT. 102. DR. 8925.

NURSE—MASSEUSE GL. 7316

TRI-CLAST sun ray. Latest treat. 307 S. Hill. Rm. 520. Hrs. 10 to 7.

MASS., cab. sweat, shwr., vibration. Reas. 424 S Bdwy. Rm. 209. VA.1785

REAL Swed. massage. Open Sun. 140 Amer., No. 309. Long Beach.

TRAINED nurse, masseuse, expert. Take patient my home. AT. 6874.

SPECIAL NOTICES—
Miscellaneous —3

Medical —3-B

EXAMINATION, TREATMENT & MEDICINES, $3.50 WEEK
CONSULT AN EXP. PHYSICIAN IN BLOOD POISON, CHRONIC & URINARY DISEASES.
DR. E. L. IRWIN
Rm. 1004. Hrs. 9 a.m. to 7 p.m. 704 S. Spring. Sun. 9 to 12 noon.

Drs. SHORES & SHORES
501 Paramount Bldg. 323 W. 6th St. Catarrh, chronic & nervous diseases. Estab. 35 yrs. Hrs. 10-7. Sun. 10-12.

MAN DOCTOR
Spec. 30 yrs. New methods. Quick results. Ex. free.
219 Douglas Bldg., 3rd & Spring.

Sanatoriums, Hospitals, Etc.—3-C

IDEAL rest home for conv., diet, chronic & elderly people. 1213 3rd st., Santa Monica. Ph. 21005.

NURSE will care for aged, paralyzed & bed cases. $50 per mo. up. San Gabriel. Phone Alhambra 6269.

HAVE one vacancy. Take elderly lady. Convalescent or invalid. HO. 1338.

REST home for invalid, experienced nurse. AL. 5408.

EL Retiro Sanatorium. Nervous, aged. 327 W. Regent, Inglewood. YO. 1337.

EVENTIDE Home, diet, care as needed, eld. or particular people. Doug. 6176.

REST HOME FOR INVALIDS
Exper. care. Expert diet. AT. 9934.

Theatrical —3-F

MOTION PICTURES
WAGNER STUDIOS, INC.
Are making tests giving rehearsals & analyzations to applicants adjudged suitable.
Don't apply unless you are sincerely interested in attempting to enter this field.
All personality tests will be given you, as your property, without obligation, after analyzation is made.
This is not a school or casting agency.
Phone HO. 3755 or write with appt.
WAGNER STUDIOS, INC.
1025 N. HIGHLAND AVE.

A LEGITIMATE PRODUCING
HOLLYWOOD STUDIO
Having made 36 release films in past 18 mo. have arranged to give training & tryouts. To amateurs wanting to enter this field, this is an opportunity for persons qualifying. Apply Studio, 6050 Sunset Blvd.

Dancers in Demand
Beginners' Tap Class, April 1st, 7 p.m. Engagements Waiting. Professional School of Dancing, Theatrical Headqtrs. & Agency, 829½ S. Hill.

SPECIAL ACTS, skits or complete plays to order, written around your personality. New original ideas, gags, red-hot jokes and witticisms. Write for appointment. CHURCHILL, 421 E. Sixth street.

MOTION picture producer, now casting, and will interview adults. Suite 200 (upstairs.) 861 SEWARD ST.

TRAVEL OPPORTUNITIES—
Land, Water, Air —3-B

SALT Lake or vic. Apr. 1 to 5. Closed car, take 1, help drive for trans. 438 E. 52nd st., MAYWOOD.

LADY wishes to accompany party with car to Santa Fe, N.M. Must arr. by Apr. 8. YO. 4396 bef. 10 a.m.

YOUNG man will drive party anywh. east for trans. Wetzel, Y.M.C.A.

PARTY going east take one to help drive. 251 N. Burlington. DU. 5527.

LADY driving Arizona take 1 drive for trans. MU. 8488 Sat. or Sun. p.m.

DRIVING Phoenix Sun. Take 1 drive for trans. Phone Colorado 5438.

MINNESOTA, willing to drive for trans. Al Henry, AN. 9411. Eves.

AUTOS FOR HIRE—
With or Without Drivers —3-E

CAR for hire, $1.50 hour. Special rates for regular trips. Lady driver. UN. 5675. Morn. & evenings.

LATE Cadillac closed car, 7-pass. Owner drives, low rates. OL. 1612.

NEW Buick sedan, $1.50 hr. & up. With driv. 12 yrs. in bus. MO. 14291

PACKARD sedan, 7-pass. Owner driving. Long or short trips. GR. 3091.

7-PASS. Cad. limousine. Long, short trips. Own. drives. DU.8652. DU.4229

SPECIALTIES FOR WOMEN
Services and Shops —3-W

Beauty —3-WA

WHY look old? When we can eliminate all wrinkles & give a youth complexion? Mouser's, 602 Brack-Shops.

OVERWEIGHT?? REDUCE 1 to 3 lbs. each treatment. SPECIAL $10 COURSE. 747 S. HILL, Rm. 217.

WEIGHT reducing — Battle Creek Method. 200 N. Larchmont. GL 0878

Hair —3-WB

$5 Perm. Wave, Rose Gray
BEAUTY SHOP—REALISTIC AND DUART. $10. 617 W. 7th. TU. 8179.

O'ROURKE OF N. Y.
Perm. wave $5. 845 S. Bdwy.VA.6816

Miscellaneous —3-WG

TAKARA
Antiseptic powder for feminine hygiene, a soothing, cooling & cleansing wash. 50c & $1 per package. For sale at all drug stores.

PERSONALS—
Business —4

ARE YOU IN TROUBLE OR DOUBT
SPIRITUAL PSYCHOLOGY
Psycho-analysis of your life will solve business, domestic & personal problems of love, marriage, health changes, etc. Hours 10 to 5:30. Thursday evenings until 8:30. Closed Sunday. Special analysis of your life this week, $1. STUDIO OF PSYCHOLOGY, 1924 WEST 6TH ST.

Would 60% Net Satisfy You?
each year for two yrs. 30,000-acre citrus land trust, bank handles all funds. Stands rigid investigation. Write today. Address V, box 197, Times Office.

LADY OF GOOD APPEARANCE to purchase one-half interest in Weight Correction Studio, established 15 years. High-class clientele. Most modern equipment. Doing big business. Want lady who can handle front office and learn business. Mary Louise Powell Co., 3213 W. 6th st. WA. 1196.

FEEL GOOD EVERY DAY
Take
ADAM'S BANDITS
The Better Liver Stimulant.
"They Rob You of Poisons."
At Drug Stores Everywhere.

MR. or Mrs. S. Leit, formerly at 328 Loma Vista Ave., Huntington Park (or anyone knowing their present address) phone Mrs. Nunn, MU. 6268. Important.

PROF. ball pitcher wants work with company having ball team in L.A. All-round painter and clerk. Address S, box 43, Times Office.

WANTED at once—Used KNIGHTS TEMPLAR UNIFORM in good shape. Man 200 lbs., 6 ft. erect. Address H, box 441, Times Branch.

PARTY with 8000 varieties old foreign stamps desires to trade for U. S. Stamps; value for value. Address T, box 265, Times Office.

HOLLYWOOD MESSAGE BOX. Make it your address for mail, phone calls. Appointments. Strictly confidential. 6715 Hollywood Blvd.

FOR Character & Vocational Analysis & Personality Training see UNIVERSITY OF PSYCHOLOGICAL RESEARCH, 700 Lankershim Bldg.

LAHEY Detective Agy. Civil, criminal investigation. Missing persons located. Cit. Nat. Bk. Bldg. TU.4581.

ALL CLUB MEMBERSHIPS. I pay cash but sell on easy terms. Est. 1920 "Club" Brace, Detwiler Bg. TR. 9929.

SUNSET Canyon Country Club memberships, $150. Address J, box 329, Times Branch, or ph. WE.8909 Mon.

HAVE IDEAS WORTH FORTUNES. Need FRIEND with $100 to START. Write Emil, 317 E. 6th.

FRAMED oil canvas for sale, featuring castle with landscape, sky & reflected waters. 8336 W. 4. CR. 6548.

TEACH you to drive auto 3 lessons. Call GL. 0429 noon, eves. & Sun.

FALSE TEETH REPAIRED. Nesmith, 424 Bryson Bg., 2nd & Spg. TU.9392

RELIABLE, confidential, 24-hour telephone, mail service. WE. 8111.

GET yr. mail at 504 W. 8 st. TU.2460. $1 mo. Hrs. 9 a.m. to 9 p.m. Confid.

LADY driver, expert, will instruct or drive for you. MO. 13072.

BOOKS bought, cash, any quantity. Buyer calls. 518 W. 8th. TU. 5713.

DEAUVILLE life membership, sacrifice for $250. GR. 6926.

NURSE or companion, will give time for pleas. home & expenses. GA.4089

GOING TO CAMP BALDY Thur. eve. Room for four, free. DR. 6026.

DEAUVILLE Beach Club life membership, $100, dues pd. Baker. MU.8244

ALCOHOLISM relief. Refs. Health Service Inst. 118 S. Rampart. DU. 1360

BUSINESS ANNOUNCEM'TS
Miscellaneous —6

ALL CLASSIFIED ADVERTISEMENTS FOR THE SUNDAY TIMES MUST BE RECEIVED BEFORE 7:30 P.M. SATURDAY GET YOUR ADS IN EARLY

TOOLS designed for inventors. Product. Patent drawings made. Mr. Larson, 1155 Echo Park ave. Rm. 5.

AWNINGS, windows, $5; stores, $18 THOMAS AWNING CO. TU. 3051.

Income Tax Experts
Accounting, Auditing —6-X
J. HENRY WOOD. AUDITS & TAXES. 626 Grosse Bldg. TUcker 7980.

Collection Agencies —6-R

COLLECTIONS handled quickly and tactfully; reasonable rates. Phone MUtual 4404. Security Adjustment Co. Black Bldg.

ROSS Col. Agency, 445 Subway Term. Bldg. MU 8047. No coll. no charge.

BUSINESS ANNOUNCEM'TS
Miscellaneous —6

Florists, Nurseries —6-H

Planting Season Now
WE ARE SELLING OUT OUR STOCK AT GREATLY REDUCED PRICES. ACT QNICKLY.
SUN NURSERY
542 to 550 E. Jefferson. AX. 1652.

ATTORNEY'S EXCHANGE
If in trouble, uncertain where to go or how to reach any registered attorney, in special or general practice, many of whom make no consultation charge. Infor. Dept. R. 506, 323 W. 6th. ME.3283. Night VE.0558.

JOSEPH MAYER, ATTORNEY
LAW ADVICE—ALL CASES
426 S. SPRING, ROOM 507. TU.6140
OPEN EVENINGS TILL 7.

James W. Pierce, attorney at law, legal adv. All cases. 418 Douglas Bldg. Ralph Pronessa, Atty. at Law. 418 Douglas Bg., 3 & Spring. MU. 7456.

MEXICAN LEGAL MATTERS. M. O. Salinas, 9 to 12 and 2 to 4. 321 W. 3rd st. MU. 1728.

Patents, Patent Attorneys —6-M

ADVICE free. 426 S. Spring. Room 419
O. O. Martin, Pat. Atty.

HAZARD & MILLER. Send for book on patents free. 5th floor, Central Bldg., 6th & MAIN.

MARTEL, Pat. Atty. 23 Yrs. 124 W. 4
FREE ADVICE. LOW FEES.
Searches made in Wash., $5.

F. E. Maynard, Reg. Pat. Atty. 20 yrs. experience. Free infor. 315 W. 9.

EDUCATIONAL — SCHOOL
College, Private Instructions—7

Garage Jobs Open
Steady jobs; good wages. National "job experience" training and regular repair work on all makes of customers' cars in our public garage qualifies you in short time. No tools needed. Come out today and see men like you repairing latest motors; shooting ignition trouble; overhauling aircraft engines. Free EMPLOYMENT Dept. for students. Night School Mon. & Thurs. eves. Call or write for booklet.
NATIONAL AUTOMOTIVE SCHOOL
4006-N South Figueroa St.

KIDDIES GARDEN SCHOOL, day and resident, kindergarten & 4th grade, supervised playgrnd., resident nurse. EM. 0381. Cor. Harvard and Wash.

ESTABLISHED MILITARY SCHOOL will accept sons of working parents at $30 per month. Address Commandant, OO, box 45, Times Office.

WANTED, splendid opening for girl or woman under 35. Work ½ days in ex. for secretarial crs. MacKay College, 612 S. FIGUEROA.

FREE SCREEN TEST
1420 N. BEACHWOOD DR. GR.4191

WANTED: Men & women to wk. in offices or homes for tuition on bd., rm. & tuition: C. C. College, 2711 W. 6.

Musical, Dramatic —7-A

JAZZ, piano, saxophone, clarinet, violin, trumpet, drums, banjo, uke lessons. Ph. for circular. Winn-Kearney, 942 S. Broadway. VA. 8348.

GUITAR, steel, gen. Haw'n. Teach you play like native. 222 W. 17. AT.6752.

STUDIOS, all or part time, music, dance, also halls. 233 So. Bdwy.

MUSIC & dance instruction. Apply Mgr., Music-Art Bldg., 233 S. Bdwy.

LOUISE VALVERDE KELLEY, M. A. Cert. Tchr. Voice & Piano. BE. 5790.

SINGERS now being selected for Hollywood Opera Co. GLadstone 8265.

Professions, Languages —7-B

WANTED: Men and women to wk. in offices or homes for tuition, or bd., rm. & tuition. C. C. College, 2711 W. 6TH.

WANTED, young men. Big business needs you. Earn while you learn. MacKay College, 612 S. Figueroa.

SPANISH lessons, 3 mos. $5. Enroll now. Rivas School, 145 S. Broadway.

Dancing —7-C

DANCING
LESSONS 50c PER HOUR
PRIVATE AND PRACTICE
BEGINNERS NINE-HOUR COURSE, $4.50
75c—Strictly Private—75c
INDIVIDUAL TEACHERS
Palais De Dance
616½ S. Hill St.
PHONE TUcker 4354.

NEW SYSTEM—FREE PRACTICE. Learn Quick. 1 hr. tap $1, ball 50c. ORPHEUM THEATRICAL STUDIO 721 S. HILL, 2ND FLOOR. TU. 7030.

DE LUXE DANCING ACADEMY L.A. largest exclusive dancing schl. "8 ONE-HOUR LESSONS, $2" Over Belasco Thea. 1056 S. Hill.

BEGINNERS to learn all phases of dancing. Individual attention given in class. AT. 0254.

TANGO lessons, real Argentine Form, with Orpheum. WH. 9744. UN. 5072.

CONTRACTORS—
And Builders —8

WILL HELP YOU
Build and Finance 100%
INCOME BUILDINGS
on clear lot or small pickup.
25 years in Los Angeles.
FREE APPRAISAL
CALL OR SEE MR. SLOAT
JOSEPH F. RHOADES
612 Pershing Sq. Bldg.
TU. 7012. TU. 6917.

EAST SIDE HOME BUILDERS. We own 3 nice building lots in Bandini, nr. school. Will build bungalows for responsible parties upon most favorable terms. Real opportunity to secure a home. OR. 1163.

PRIVATE money for your building—100% financing. Free plans. No bonus. Keystone Building Co., 87th & Western ave. YOrk 7519.

GARAGE $45 up, any size, anywhere. Shell of small house, $150. 613 W. 54TH ST. A. M. WILSON. AX.8781.

PAINTING, tinting & paperhanging. Stucco waterproofing. Best work, lowest price. UN. 6533.

PLANS & specifications $5 per set. Res., flats, apts., financing. 727 Story Bldg. Finkenbinder. TU. 5170.

PLASTER PATCHING
QUICK SERV. REAS. AT. 9290.

A. F. ELMQUIST & SON
Res. duplex apts. Stores built & financed. 455 S. La Brea. OR. 6607.

BERT DALE
Apts., stores, homes, built and financed. 7220 Beverly Blvd. OR. 1141.

CALL us for estimates on painting & paperhanging. Sherwin-Williams Pnt. Store. 1501 W. 7th st. DU. 0693.

HOMES built & financed, lot pay-offs made; complete architectural service. Larry La Rue. GR. 7393.

PAINTING, tinting & paperhanging. Free estimates. AX.2895 aft. 6 p.m.

PAINT, paper, enamel, reas. 25 yrs. exp. Estimates & samples. DU. 6489.

C. Wesley Taylor. 100% fin. 4-r. $1500 5-r. $1700. 6-r. $2100. WH. 5798.

Plaster patch'g. EM. 6341.

REPAIRING, plastering and cement work. Prompt service. HU. 0969-J.

CARPENTER & GARAGES, $45 UP. JEWELL, 902 E. 78TH. MI. 3835.

CARPENTERS, A-1, new & rep., labor, cont. Plans fur. Pow. saws. GA. 6284

Drainboards, etc. YO.1517

LOW prices, good construction. Will fin. & clear your lot. Bldr. DU. 1474.

PAINTING, decorating & paperhanging. Best work & material. RO.2773

PAINTING, PAPERING & TINTING. CASH OR EZ TERMS. HU. 3216.

HOUSE carp. small jobs, build garages, fences. Jackson. GR. 3663.

Cement Work —8-D

CEMENT walks, 14c sq. ft., plastering & stuc. bldg. W. G. Goldbeck, CH. 4550.

CEMENT. Have mix. Flat, 14c; fnd. or wall, 40c. No job too sm. AN.3286.

CEMENT WORK, all kinds. REAS. Have mixers. Phone OL. 4622.

CEMENT work, low prices and snappy service. 8863 Horner st. OX. 6925.

CEMENT wk., no job too lg. or small. Reas. Guar. wk. TH. 7744, YO. 4755

ALL kinds cement wk. Mixers to rent. CR.6406. Eves. Culver City 4055.

Bids Wanted —8-F

BIDS wanted on all trades. Two 4-family apts. Call after 9 a.m. 3723 WILSHIRE BLVD.

Hardwood Floors —8-K

FLOORS machine sanded, cleaned, waxed. Hansler, RO. 8923. EM. 7324.

WANTED—HELP—
Male

ADVERTISEMENTS under this heading are restricted to those offering bona fide positions without any investment required. Positions requiring an investment will be found under the heading, "Investments Required." Educational ads will be found under the heading, "Educational—School, College, Private Instructions," "Business Training Courses" and "To Learn Trades."

Miscellaneous —10

FIELD manager for A-1 business college; many prospects; exceptional opportunity. Give phone. Address V, box 101, Times Office.

CHEF, dinner, $150; 2nd cook, out, $150; cook's helper, out, $85, fd. kitchen man, $55, fd. Janitor & wife, $100 & rm. Fry Agcy., 405 S. HILL.

Man to Take Charge
of crew loaning money for mortgage co. 157 W. 12th st.

HEAD WAITER, out of city. OPEN PACIFIC COAST RECORD AGCY. 510 W. 6 ST. ROOM 428

MAN can make $6-$10 day working in hills & mts. Must invest. $25. 306 S. DALY.

CAFE, CLUB, HOTEL Help Wanted. OWL EMP. AGCY., 1054 S. Brdwy.

LAUNDRY driver, bond required; Quality Laundry, 1518 Paloma Ave.

WANTED—HELP—
Male

Miscellaneous —10

WANTED: Experienced newspaper promotion copy-writer able to produce clear, concise, well-reasoned promotion matter dealing with a newspaper's market, its place in that market, its service to classified readers and advertisers, and similar material.

Only those with actual experience on a metropolitan newspaper can be considered, and specimens of work must be available.

The right man will be one who enjoys painstaking, constructive writing. He will have resourcefulness in seeking out valid facts and reasons, and will have the patience and enthusiasm to work these into brief, telling arguments, rewriting his stuff a dozen times if necessary in order to make it "ring the bell."

Please state fully past experience, mentioning the exact kinds of newspaper promotion copy you have handled. Also state age, whether married or not, salary expected, whether specimens can be submitted. Address T, box 19, Times Office.

CARPENTER, millwright, $7 day; 4 tool makers; machinists, 90c hr. up; auto body & fender repair man, arrg. blacksmith, country, 80c. hr.; body builder, wood, 75-85c hr.; boy for egg route; chore work, city, $30 mo. fd.; kennel man, $100 mo. rm.; 2 window cleaners, arrg., elderly porter, $30 mo. fd.; cook's helper, sanitarium, $60 mo. fd.; elderly ranch cook, $30 mo. fd.; rabbit & pheasant man, ranch, $65 mo. fd.; ranch foreman, alfalfa, dairy, single, $100 mo. fd.; married orchard man, $3 day & home; man & wife, apt. hse., $100 mo. & apt. MURRAY & READY EMPLOY. AGCY., 504 Towne Ave.

BOY WANTED
Must have wheel. Apply at once, ready for work. Room 10, Times Bldg.

MEN—Outside work, local bank, good appearance and references required. Experience not necessary. Rapid advancement. Can make $50 wk. CALL BANK SERVICE DEPT. RM. 300, 124 W. 6TH ST. at 10 a.m. sharp, no other time.

WANTED — BRIGHT CARRIER BOY FOR MORNING NEWSPAPER ROUTE, VICINITY OF 6TH AVE. & JEFFERSON ST. MUST HAVE WHEEL. PHONE BEacon 7515.

LEASEMAN for major oil company. Personality and approach important. Also experience in industry, particularly land work. State qualifications, age, experience, education, address and telephone. Address V, box 238, Times Office.

MEN with initiative and capable of being own boss. Sell Watkins products. Net earnings $35 to $85 per week. Call before 10 a.m. or write J. R. Watkins Co., 6327 Victoria ave., L. A.

AUTOMOBILE HELP
Machinists, Mechanics (Truck & Pass. Cars.) Painters. Serv. Sta. Oprtrs., Washers & Polishers. KEN CLARKE, (Agcy.) 425 W. 16 st.

FREIGHT rate clerk. Must be good on rates and claims. Salary $225 to $230 per mo. Out of town. State fully qualifications. Address T, box 257, Times Office.

AUTO MECHS. Ford, Hudson, Lincoln & others. Sanders, rubbers, floormen, car washers, helpers, chauffeurs, machinists, drivers & others. AUTO EMP. AGCY., 702 E. 8th St.

YOUNG man as beginner in wholesale house dealing in chemical apparatus. High school graduate, familiar with above line preferred. Address T, box 59, Times Office.

MAN to help in sales dept. Established firm. Fine future for the right man. Steady work & good pay. 907 Loew's State Bldg., L.A., or 65 N. RAYMOND. Rm. 304. Pasadena.

Chauffeurs Wanted
Reliable drivers CAN MAKE GOOD MONEY. Call 8 to 12 a.m. 520 WEST 22ND ST.

DRUGGIST, registered or registered assistant. Good, permanent man for good, permanent job. Must have A-1 references. Ph. MARTIN, SAN PEDRO 46.

LAUNDRYMAN & wife, helper, fine institutional position. $150, r.b. Hummel Bros. Agcy., 529 Towne av.

WANTED: COMPETENT BOY to deliver on our motorcycle. CHALPIN PUBLISHING CO., 2827 Hyans St.

YOUNG man to drive occasionally afternoons & Sunday. Address T, box 52, Times Office.

WANTED—Lawyer for collections. 3607 BROOKLYN AVE.

SIGN salesman. Liberal comm. 7464 SANTA MONICA BLVD. GR. 8991.

CARTOONING TAUGHT
See MEYER-BOTH (ad class 10 CA.)

ACTIVE, dependable collector with light car. Salary & com. 1734 W. 7.

Store and Office —10-A

BOY WANTED
Must have wheel. Apply at once ready for work. Room 10, Times Bldg.

PRICE clerks, hardware .... Open
Elliott-Fisher biller $125
Escrow men, country positions Open
Bank Burroughs oprtrs. .... Several
Stenos., railroad & lumber $135-175
Bkprs., and accountants .... Several
Floor manager, ready to wear. $150
Draftsman, mech. & mach des. Open
ORGANIZATION BUILDERS EMPLOYMENT AGCY., 206 Chamber of Commerce Bldg.

ACCOUNTANT, man with executive ability to take complete charge of office manufacturing & sales of radios. State age, exp., religious & fraternal connections, salary expected. Address T, box 51, Times Office.

MFG. co. ready for national expansion desires the services of an able executive, possessing organization & promotional ability. Must come well recommended. Address H, box 333. Times Branch.

WANTED by Calif. co., man exceptional ability to handle sales. An exceedingly attractive franchise right for cities more than 10,000 population. Address H. box 413. Times Branch.

ACCOUNTANT & office manager wanted by corporation. Unusual opportunity. State age, education, experience & minimum commencing salary. Address T. box 122. Times Office.

I WANT another live shoe man for my sample store. Long hours, hard work & good wages. O. H. Oberg, 106 to 108 Diamond St., Redondo Beach.

BKPR. Auto company $175
Mech. draftsman $200
Los Angeles Coml. Service (Agcy.) 307 Van Nuys Bldg., 7th & Spring

ACCOUNTANTS' ASSOCIATION, Washington Bldg., 3rd & Spring, often helps bookkeepers to placement without obligation. Open eves.

WANTED—Young man stenographer, beginner. Phone FA. 2484. 1211 Architects Bldg.

STORE CLERK, age 40-45, gen. store, P.O. country .... $125, rm Hummel Bros. Agcy., 529 Towne av.

Office Boy—$80-$90
Collins Agcy., 1234 Loew State Bldg.

RAPID adding machine op. $90
PACIFIC COM'L SERVICE (AGCY.) 458 So. Spring St., Rowan Bldg.

OFFICE boy $75
OCCUPATIONAL SERVICE BUREAU (Ag.) 1031 S. Broadway. Rm. 412.

CHEMIST, clay analysis exp., good local position $175
Hummel Bros. Agcy., 529 Towne av.

Business Training Courses—10½-A

TREMENDOUS FUTURE
For those trained in RADIO. 16 direct branches of emp. Positions waiting. Day & eve. classes. Terms. Enroll now. RADIO COLLEGE OF CALIF. 921 W. 6th st. Open eves. VA.0902.

WANTED: Men and women to wk. in offices or homes for tuition, or bd., rm. & tuition. C. C. College, 2711 W. 6TH.

WANTED—Work provided girls and women interested in secretarial training. MacKay College, 612 S. FIGUEROA.

Salesmen, Solicitors —10-B

SALESMAN
There is an excellent opportunity for a man with light car on old established CASWELL COFFEE route, which will pay well from start. Married man preferred.
COCHRAN BROS., 1601 Griffith Ave.

SECURITIES SALESMEN
LONG ESTABLISHED firm has openings for experienced men. Pre-listed and listed deals. GOOD COMMISSION.
502 FINANCIAL CENTER BLDG.

LARGE music co. wants piano salesmen, 1 inside, 2 outside. Give particulars, ability, references, etc. Address T, box 30, Times Office.

ONE who calls on garages to sell two good tools, 100% profit. Address V, box 190, Times Office.

WANTED—HELP—
Male

Salesmen, Solicitors —10-B

REAL ESTATE BROKERS

$29,000

That's the commission earned in past ten days by eight salespeople on the new Runnymede Pullet Deal.

The quota of brokers is rapidly filling up. If you want to connect on a ground-floor basis with the big money-maker of 1929—you'd better hurry—investigate it now.

Call TRinity 2687 and make an appointment with W. T. Wallace, Sales Director, Room 1111, 704 S. SPRING ST.

AN opportunity for Real Estate Salesmen presents itself.
If
you are
really in earnest and a hard worker.
Earnings are unlimited.
April 15 to October 1 should be a money-making time for you.
Neat appearance, average education, experience, along with willingness to work are essential.
Those selected will participate in an extensive advertising campaign, many prospects and liberal floor time.
If prepared to live at Lake Arrowhead write giving your qualifications, experience, age, etc., for a later Los Angeles interview.
ARROWHEAD LAKE COMPANY
Exclusive owners of all Lake Arrowhead Properties.
Box 8, Lake Arrowhead, California.

MONEY
MONEY
Salesmen looking for work or dissatisfied with your present conditions—I have a livewire job for you where there is plenty of money to be made—Come in, let's talk it over.
J. B. STEARNS
711 West Sixth Street

A THOROUGHLY established local financial institution has an unusual opening for a wide awake, intelligent salesman of good appearance, to call upon clients and prospects developed by the company. This is an opportunity for the right man to make a lifelong connection that offers exceptional and immediate earnings. The company pays for a course in general finance and salesmanship, gives personal supervision and agrees to supply the prospects. Apply 718 Security Bldg., 5th and Spring Sts.

SECURITY SALESMEN
We want the services of high-class men who can sell the securities of an aircraft corporation. Big advertising and publicity campaign ready to break. Top commission. Apply American Eagle Holding Co., Suite 532, 548 So. Spring st.

HABERDASHERY salesman, with established trade, to handle as side line a nationally advertised noncompetitive imported article; small sample; commission basis; advise line now carried and territory covered; confidential. Box 417, Lankershim Hotel.

Salesmen
THE NEW ROMOLA PLAN PAYS INVESTORS 8% immediate returns while acreage coming into bearing ROMOLA, INCORPORATED ENTIRE 7th flr. COM. EXCH. BLDG.

DEALER SALESMEN
Call on hdwd. and bldg. sup. trade protected territory, out of town. Good chance right man. Phone KUGLER, EM. 1167 for appt.

Neat Appearing Man
For special work, $30-$35 wk. start. No salesman apply. Mr. CANNON, 1701 S. GRAND AVE.

AUTO SALESMEN FOR NEW METROPOLITAN DEALER FOR FASTEST-SELLING LOW-PRICED QUALITY LINE IN CITY. MOST LIBERAL COMPENSATION AND FLOOR PLAY OFFERED. McNULTY, 147 W. PICO.

SALESMEN
WITH CAR, GOOD OPPORTUNITY for right man. Apply by letter only. 617 SO. OLIVE ST., RM. 603.

MEN—One of the fastest-growing organizations on the Pacific Coast has opening for several men with or without sales experience. If you are seeking a first-class connection, see Mr. Dalton, suite 230, 548 S. Spring St.

EXPERIENCED men & women of culture & refinement to introduce a commodity of exceptional merit. Reply in person, Rm. 712, Subway Terminal Bldg., 6 to 8 o'clock eves. Ask for MR. SCOTT.

SALESMEN to solicit accounts for collections. High-class work. Must have strong personality. Good commission. Call Rm. 619, 145 So. Spring st., bet. 9 and 11 a.m.

SPECIALTY SALESMEN, we have a deal that the small merchant will buy on sight; have good territory open. MITCHELL STUDIO, 745 S. Broadway.

SALESMAN—Experienced coal, gas and electric stoves and refrigerators. State fully references, age, health and salary expected. Dorris-Heyman Furniture Co., Phoenix, Ariz.

SALESMAN for Sash, Doors and Builders' Specialties. Livest city in Southern California. Old firm. If you're a producer here's your chance. Apply V, box 95, Times Office

MAN, active, willing to work can make $50 to $100 wk. managing, selling or servicing CHEMICAL HORTICULTURAL PRODUCT, ex. territory. Leads. 2661 W. Pico. 9 to 1.

SALESMEN—Health & acc. district mgrs. for So. Calif. towns. Write or call. Inter-Ocean Casualty Co., 421 Chester Williams Bldg., at 215 W. 5th st., nr. Bdwy.

SALESMAN
TIRES, GAS & OIL EXPERIENCE. Local references necessary. Age 25-35. Good salary and commission. KEN CLARKE'S (Agy.), 425 W. 16.

50 SALESMEN wanted, experience not necessary. Flat factory price. You make all overs. Sales class starts 8 a.m. Monday. E. V. Mitchell Tent & Awn. Co., 4611 Avalon Blvd. HU.2611

SALESMEN to sell insect sprays to hotels, apt.-houses and general trade; guarantee, and commission. Write 126 W. 38th st. for appointment.

REAL ESTATE SALESMAN
FOR AUCTION
QUICK SALES. GOOD COMMISSNS. BEDILION, 650 SO. SPRING ST.

SALESMEN (4) to sell nationally advertised chewing gum to dealers. American Chewing Products Corp., 411 S. MAIN.

ENERGETIC man to assist Manager. Good pay, rapid advancement. Mr. Caldwell, 209 Slavin Blg. Pasadena.

SALESMAN—Changeable letter signs and office bulletins. Commission basis. Those able finance themselves apply Alkin, 1040 S. Broadway.

DOWNTOWN store wants 2 salesmen for outside work. Salary & commission. Apply 9 a.m. MR. BEHM, 911 S. Hill.

HOUSE-TO-HOUSE
SALESMEN WANTED
GOODAN-JENKINS
724 S. BROADWAY

MAN, neat, willing to work. Good pay and advancement. Mr. Shaffer, 423 Guaranty Bldg., HOLLYWOOD.

NEAT APPEARING MAN for steady employment, $25-$30 wk. start. MR. PASTEUR, 320 Lawson Bldg., Glendale.

WANTED: 4 high grade new car salesmen for Jordan and Peerless. See Mr. Gannon, 1240 S. Figueroa St. LORD MOTOR CAR CO.

AUTO salesmen, Hudson, Essex. Auto selling experience not necessary if real slsmn. Mr. Cox, 982 S Western.

A REAL PROPOSITION for exp. man. Write P.O. Box 1482, or Wood, MU. 7731, 9 to 10 a.m. only.

OUR SPRING OFFERING:
Trim lines, refined colorings, quality.
REAL SILK HOSIERY MILLS.

30% COMMISSION. Show the most useful & economical household necessity. Sells on sight. 1300 W. 48.

MEN who know merchandising to present high grade proposition to retail grocers. Room 434, 321 W. 3RD ST.

SALESMEN WANTED
THE T. J. LAWRENCE CO
416 Architects' Bldg., 5th & Fig'roa.

WANTED—Specialty salesmen, fast selling items. 1211 Architects Bldg. FA. 2484.

SALESMGR. Patented ornamental fastener for clothing. UN. 3141.

SALESMEN with cars to sell foreclosures. 720 STOCK EXCH. BLDG.

WANTED—HELP—
Male

Salesmen, Solicitors —10-B

A PAYING POSITION
For Southern California, $300 to $700 monthly is offered you upon proven qualifications. You must be between 23 and 48 years of age, tactful, initiative, determined, industrious and capable of developing under personal supervision, into a superior salesman.
A special complimentary course of instruction should your application be favorably considered after investigation. Apply in own handwriting, giving age, if married, and residence last five years, present address and telephone number. References required should your letter seem to answer our requirements. This offer is made by a hundred million dollar financial California corporation with over 50 years of successful experience.
Address Manager, HA, box 254, Times Office.

2 STOCK SALESMEN
EXPERIENCED MEN TO SELL STOCK IN A LARGE COMPANY THAT MADE IN EXCESS OF 175% ON ITS AVERAGE CAPITAL EMPLOYED LAST YEAR. GOOD LEADS. CO-OPERATION & COMMISSION. CALL SECURITIES DEP., SUITE 424, 530 W. 6TH ST.

SALESMEN for close-in West Side lots. Bargain prices. Big. com. Wonderful propositon. See owner, 980 S. WESTERN AVE.

BIG MONEY QUICK
Sell Wilshire Blvd. syndicate units on easy paymts. CALIFORNIA & AMERICA CORP. 3827 Wilshire Blvd.

RADIO SALESMEN WANTED BY THE KEMPER RADIO CORPN. 1239 SANTEE ST.

WANTED—5 club membership salesmen. See Mr. Keller, between 9 a.m. and 12 M. at Rancho Golf Club.

NEAT, courteous young man. Steady wk. No exp. req. Mr. Johnson, 710 Philharmonic Aud. Bldg., 5 & Olive.

SALESMEN—9% COMMISSION AND $2.50 FOR HAULAGE 309-311 NO. WESTERN AVE.

YOUNG MAN with sales experience for our retail stores, 9 a.m. Monday, 816 S. FIGUEROA ST.

SALESMEN. Good men. Good leads. 507 Lissner Bldg.

Trades —10-C

WOOD pattern maker $7.60
Millwright, city $7.00
Tool & die maker .... Open
Die sinker, forge $7.20
Screw mach. set-up .... Open
Cooper, country .... $150 mo.
2 machinists, precision $7.20
Comb. acet. elec. welder $7.00
Machinist, plant maint. .... $170 mo.
Hummel Bros. Agcy., 529 Towne av.

WANT 1st-class tool or instrument makers for precision work on motion-picture cameras. Must be A-1. 90 cents per hour to start. 735 N. Seward st., Hollywood.

A-1 MECHANIC with shop equipment to operate repair shop in superservice, holding 20 cars, on percentage basis. Must know brakes. Linstrum, 7325 Melrose.

WANTED—MACHINISTS, one exp. boring mill operator & 2 exp. lathe operators. FERNHOLTZ MACHINERY CO., 2053 E. 38TH ST.

ALL around printer. Small shop in city. State experience and salary. Address T, box 140, Times Office.

WANTED—Foreman for candy factory. Give references. Box 746, Arcade Sta., L.A.

CAPABLE radiator repair man. W. T. Rutledge, 518 N. Birch. Ph. 1339 SANTA ANA.

SIGN painter, road wk. with sign pntr. Address V, box 241, Times Office.

To Learn Trades —10½-C

LEARN acetylene & electric welding. Day & night classes. 7 D.C. mach., 12 acetylene outfits. School of Welding, 7421 So. Alameda Blvd.

KEEFE'S Welding School. Acetylene & electric, complete training course. 1222 SO. OLIVE.

LEARN sign painting quickly in a practical shop. 5968 S. BROADWAY.

LEARN WELDING—
Mack's School, 126 W. Washington.

Commercial Art —10-CA

Do You Like To Draw?
Unusual opportunity with the world's largest commercial art firm—MEYER BOTH CO. — for spare-time training. All material supplied. Call or write for free illustrated catalogue.
STUDIO OFFICE
918 W. P. STORY BLDG.
6th and Broadway. Open eves. till 8.

ARTIST
Learn drawing for advertising, art cover designs, colored drawings for magazines, advertising posters, newspaper illustrations, street car cards, etc.
McTeer Studios
261 E. COLORADO ST.
PASADENA. WAKEFIELD 7364.

Chauffeurs, Teamsters —10-D

WHITE chauffeur who has done gardening, $30 wk. Give city ref. Address T, box 138, Times Office.

Hotel, Restaurant, Club—10-E

DELICATESSEN man, fully exp., must give good ref. 754 S. Vermont.

Farm and Garden —10-H

WANTED—Several experienced florists and nurserymen for potting & general nursery work. Apply personally, ROY F. WILCOX & CO., corner Beverly & Garfield Blvd., Montebello, Calif.

MARRIED man with no family. Expert on incubation & brooding turkeys. Ph. Reseda 336, ranch corner Roscoe & Lindley. ZELZAH, CAL.

Investment Required —10-K

OPPORTUNITY
Man or woman of honesty, character, with $2500 to $5000, can enter business operating with banks. Large income, safe, permanent. Banking experience not necessary. Salary and part profits. Positively state age and lines business you have engaged past 5 years. Address EG, box 351, Times Branch.

MAN to assist me in manufacture. Fill orders, drive car, deliver merchandise & collect. $40 weekly to start & share in profits. $500 cash required, which will be secured. This is a bona fide opportunity with a future & will stand the most rigid investigation. Apply at factory, 511 W. Washington.

MONEY FOR YOU AT HOME—Men & women can earn $15 to $25 a week in spare time writing showcards. No canvassing or soliciting. We instruct you & supply you with work. Write today. The Menhennitt Co., Ltd., 134 Dominion Bldg., Toronto, Can.

BRANCH mgrs. for near-by cities. Earning commensurate with ability and effort. Perm. splendid future for men of integrity. Nominal invest. fully sec. Give age, experience and phone No. Address Silent Sales Service, 1709 W. 8TH.

WANTED—A red-blooded he-man, between ages of 25 and 40, to join international venture now forming. $500 temporary invest. req. Investigation welcome. For interview call CA. 3016, bet. 9 a.m. & 3 p.m.

YOUNG men, district managers, no selling; permanent, $300 monthly salary and bonus; small inv. req., fully secured. Worth investigation. Call Room 1527, Hotel Cecil.

ASSISTANT, help manage office, Hollywd. Auto Loan Co. Exper. unnec. Teach meths. Sh. Net $275 mo. Ex. future. Small inv. 6026 Hollyd. Blv.

ASST. take interest in service sta. $10 day & share profit. Exp. unnec. Sm. inv. 6111 Hollywood Blvd.

ASSISTANT mgr., storage & repair garage, $50 wk. & share profits. Sm. inv. 6111 HOLLYWOOD BLVD.

YOUNG MAN, HELPER AUTO SERV. STA. $12 DA. No exp. nec. if worker. Small inv. req. 518 W. 9th.

YOUNG MAN (HELPER.) AUTO SER. STA. $12 DAY. No exp. nec. if worker. Small invest. $17 So. Grand.

MEN to sell candy. $25 required. Call 6613 S. SAN PEDRO ST.

WANTED—HELP—
Female

ADVERTISEMENTS under this heading are restricted to those offering bona fide positions without any investment required. Positions requiring an investment will be found under the heading, "Investments Required." Educational ads will be found under the heading, "Educational—School, College, Private Instructions," "Business Training Courses" and "To Learn Trades."

Miscellaneous —11

PACIFIC Com'l College, 909 S. Hill, wants girl for ½ da. ofc. pos. $27 mo. Attend school ½ da. Assist other work. Rm., bd., $30 mo. VA.9138

GIRLS for danc. acad. Good wages. Exp. un. A. Fabian, Pomona Hotel, POMONA.

MIDDLE-aged lady of refinement wanted to assist in sales work. Call 620½ W. 6TH ST., mornings only.

WANTED — EXPERIENCED EGG CANDLERS. State experience. P.O. Box 115, L.A.

WANTED—Woman stay with child mornings exch. sunny room, priv. bath, in lovely home. WH. 8846.

KITCHEN woman. Big Pine, fare advanced. Anderson Agy., 126 W. 3. Rm. 205.

CARE of 3½-yr. girl school days 12 to 6, some hswk.; rm. & board, no wages; teacher alone. OL. 9892.

FINGER WAVER. Only experts. Apply 1409½ W. 54TH ST.

WANTED—HELP—
Female

Miscellaneous —11

LADY WANTED
Between 35 and 40. Must be neat and alert. Satisfactory remuneration to the right party. Large firm. Call before 12 noon.
Clifford F. Reid, Inc.
621 S. Western

AN able, energetic woman of strong personality to qualify for position paying $50 a week. Selling experience not necessary, but education and refinement absolutely essential. See Organizer, 9 a.m. to 12 noon daily. Suite 910-12 Broadway Arcade Bldg., 542 S. Broadway.

ASSISTANT TO MANAGER—
Middle aged lady of good appearance to assist sales manager of large concern in interviews. Excellent remuneration will be paid person who qualifies. Interviews mornings. 3877 W. 6TH ST.

For Positions See
GERTRUDE I. GEORGE
Founder and Director
Women's Service Department,
Mercantile Investment Company,
1047 S. GRAND Main Floor.

HOUSE MOTHER
Refined, educated woman, Pref. ex. school teacher. Nominal grad. 35-40 yrs. Take charge 25 girls. $75, R. B.
Hummel Bros. (Agy.) 529 Towne av.

THREE girls, dining room work. School near city .... $55, R.B.
Coffee girl, inst., city .... $45, R.B.
Bakery sales girl, city $70
Waitress, counter, no Sun. $18, mis.
Hummel Bros. (Agy.) 529 Towne av.

WANTED—Women for hand embroidery and lace work on handkerchiefs. MASSANOVA & CO., 5505 Virginia ave., Hollywood. HE. 7780. Apply Thursday and Saturday.

WOMAN to help in sales, dept. Established firm. Fine future for the right woman. Steady work & good pay. 907 LOEW STATE BLDG., L.A., or 65 N. Raymond, Rm. 304, Pasadena.

STUDENT nurses wanted for 6 mos. course in obstetrics. Room, board & laundry. Apply Supt., 127 S. Utah st. AN. 5948.

EXPERIENCED manager for apartment near Westlake Park. Give phone and st. number for interview. Address V, box 217, Times Office.

EXPERIENCED mangle girls and stockers. Apply HOLLYWOOD LAUNDRY, J. L. FERRIER, 1520 Cahuenga.

WOMEN as sorters & canners for spinach. Apply Calif. Sanitary Canning Co., 1583 Industrial St.

WANT Spanish girl to sell house dresses. Sal. & comm. Must be neat. 1602 N. Western. GL. 5334.

YOUNG masseuse, unencumbered, 313 Pacific ave., Apt. 4, Long Beach.

WOMEN to make fancy pillows & emblems at home. Dep. req. 1721 W. 7.

Store and Office —11-A

STENO., local exp. $90
Steno., tabulation .... $90-$100
Steno., cordless board-recpt. $100
Steno., bldg. matl., credits .... Open
Elliott Fisher bkpr. .... Open
Bkpr., auto exp., San Gabriel dist. $125
Bkpr., auto exp. .... Open
ORGANIZATION BLDRS. EMP. AGY. 206 Chamber of Commerce Bldg.

STENO., bkpr., cloth mfg., yng. $100
STENO., asst. bkpr., gen. ins. $100
STENO., dictaphone opr. $85
BKPR., credit mgr., furn. exp. & E. $150
CLERK, finance exp. $100
PACIFIC AUDIT & SYSTEM CO. 829 Story Bldg. (Agy.) 6 & Bdwy.

STENOGRAPHER with some bookkeeping experience. Prefer one with experience in builder's office. Must be capable of handling phone and meeting public. Give full details & minimum salary to start. Position steady. Address T, box 22, Times Office.

ASSISTANT bookkeeper. Must be accurate & experienced in general office work including invoicing. Permanent position. Answer in own handwriting. State salary expected. Address H, box 369, Times Branch.

STENOGRAPHER-bookkeeper, mortgage loan or building and loan experience preferred. Apply in own handwriting, stating age, experience, whether married or single. Address V, box 243, Times Office.

BKPR., credit office mgr. $150
RECEPTIONIST, steno. $115
LITE BKPR. steno. $110
SWITCHBOARD typist $90
Los Angeles Com'l Service (Agcy.) 307 Van Nuys Bldg., 7th & Spring.

ASST. BOOK-KEEPER, typing, billing. Auto experience .... $100 up
BOOK-KEEPER, COMP. OPERATOR Auto experience .... $100 up
Stockrm. clk. exp. perp. inv. $90
KEN CLARKE (Agy.) 425 W. 16.

A-1 bkpr. steno., auto exp. $125
BKPR.-Steno., lite, downtown $100
STENO., legal $100
BUSINESS SERVICE BUREAU Agy. 717 Spreckels Bldg., 714 So. Hill.

STENO., RAPID $140
BKPR.-LT. STENO. $100
POLICY WRITER $85
L. A. EMPLOY. BUREAU (AGY.) 818 CONS. BLDG., 607 SO. HILL.

BOOK-KEEPER, typist, alert, full chg. Auto sales experience, not over 30 yrs., good position to right party; write full qualifications. Address T, box 55, Times Office.

YOUNG lady for general office work in purchasing dept. of wholesale stationery house; salary $18 wk. Address H, box 371, Times Branch.

ASSISTANT to bkpr., genl. office work, must have retail auto. exp. Give detailed qualifications. Address H, box 462, Times Branch.

WANTED—If unemployed or wanting a better office position, call at Rm. 528 Metropolitan Bldg., 315 W. 5th st. CALIF. COM'L SERV. BUREAU.

ELLIOTT-Fisher biller-poster $100
Steno., dept. store exp. $100
STENO., A-1 personality .... $25-$30
Collins Agcy., 1234 Loew State Bg.

LEGAL stenographer $135
BKPR., P.B.X. .... Apt. & mls. $50
CONSOLIDATED AGENCIES, INC. 215 W. 7th St. (Agy.) Suite 931.

TYPIST-Reception, Santa Ana, $25 wk. BUSINESS WOMAN'S REG. (Agy.) 620 Hollingsworth Bldg., 6th & Hill.

LEGAL STENOS. (2) $130
SUMMERS & SUMMERS AGCY. 412 CONSOLIDATED BLG. TR.0146

STENO., physician, $100. F. S. Beavis, agency "everything human for the office." Chapman Bldg.

GIRL FOR OFFICE WORK AT 4322 BEVERLY BLVD.

STENO. & record clk. Auto exp. $90 up. KEN CLARKE (Agy.) 425 W. 16 st.

Business Training —11½-A

Apartment House Mgrs.
Positions—Yes! Practical training—Yes! Owners' indorsement—Yes! Hundreds of references. Text books included. A 6 weeks' course that qualifies you. The National Institution. Register now.
NATIONAL SCHOOL, 3006 W. 7 St.

Shortest Shorthand Taught
GREGG, PITMAN & TYPING
BELL SCHOOL OF SHORTHAND
357 S. Hill. Suite 312. TU. 9963.

WANTED—Ambitious young men and women. Give me ten minutes of your time. You won't regret it. MR. BERNHARDT, MacKay College, 612 S. Figueroa.

STUDENT can earn $26 mo. assist office, ½ days or room, board & $30 mo. at other work. EFFICIENCY BUSINESS COLLEGE, 747 S. HILL.

WANTED: Men and women to wk. in offices or homes for tuition, or bd., rm. & tuition. C. C. College, 2711 W. 6TH.

APT.-HOUSE MANAGERS TRAINED. Ask about; EARN while learning. 5 WEEKS' COURSE. BRING AD TO SAVE $5 NOW. 2711 W. 6TH ST.

POSITIONS waiting. Learn Comptometer, Elliott-Fisher, Underwood, Moon-Hopkins Bkpg. in six weeks. Machine Acc. Institute, 805 W. 7th.

GIRLS for light ofc. pos. ½ days, paying $34-$45 mo. & take course ½ dy. Union Bus. College, 1007 S. Grand.

BELL shorthand, dictation, 5 lessons; Gregg, bkpg., coaching. Bell Bus. College, 3450 S. Fig'roa. HU. 3860.

SEVERAL capable women to learn apt. house mgmt. 2711 W. 6th st.

SHORTHAND, Dillon, reporter & private teacher. Wilcox Bldg. 21st yr.

Saleswomen, Solicitors —11-B

SALESLADY, large manufacturer of carbon paper & typewriter ribbon has splendid opening. Salary and comm. 406 S. Main, Rm. 102.

LADIES (4) for 3 mos. spec. work. No exp. req. Mr. Johnson, 710 Philharmonic Aud. Bldg., 5th and Olive.

THE EDWARDS & WILDEY CO. ALWAYS WANTS GOOD SOLICITORS. 304 FINE ARTS BLDG.

Trades —11-C

Designer
Large, well established manufacturing concern wants capable designers on Junior and Missy Dresses. Will guarantee steady position, high attractive salary. Give full particulars in first letter, firms connected with for last 5 yrs., etc. Do not apply unless have factory exp. All applications will be kept in strictest confidence. Address J, box 431, Times Branch.

Designer
Designers wanted on Missy and Ladies' Silk Dresses. Salary no object. Positively steady position. See Mr. Zukin.
Joseph Zukin, Inc.
746 S. Los Angeles St.

WANTED: Men and women to wk in offices or homes for tuition, or bd., rm. & tuition. C. C. College, 2711 W. 6TH.

EXPERIENCED BOSOM PRESS operators. CASCADE LAUNDRY, 4414 Santa Monica Blvd.

WANTED—HELP—
Female

Trades

Exp. Press Operators On Gowns & Coats
APPLY [illegible]

NIGHT school will enable you to [illegible] MACKAY COLLEGE [illegible]

To Learn Trades

GIRLS wanted to qualify as Cosmeticians [illegible] of Beauty Culture, 2404 W. 7th st.

LEARN [illegible] etc. 340 S. HILL [illegible]

Commercial Art

Do You Like To Draw?
Unusual opportunity [illegible] MEYER BOTH CO. [illegible] STUDIO OFFICE [illegible] 6th at Bdwy.

[illegible]

GEN. HSWK.

[illegible]

WANTED—HELP—
Male and Female

[illegible]

EMPLOYMENT—
Agencies

[illegible]

WANTED—SITUATIONS—
Male

[illegible]

WANTED—SITUATIONS—
Male

Miscellaneous

ESTIMATOR
All-around construction man [illegible] position or partnership [illegible] with established contractor. [illegible] S, box 190, Times Office.

[illegible]

Store and Office

PAY $250 COMMISSION [illegible]

[illegible]

Trades

[illegible]

CHAUFFEUR
Competent, reliable, honest. [illegible]

[illegible]

Hotel, Restaurant, Club —13-E

[illegible]

Professions, Vocations —15-F

[illegible]

Farm and Garden —15-H

[illegible]

WANTED—HELP— Female

Trades

Exp. Press Operators On Gowns & Coats APPLY MORGAN LAUNDRY 915 YALE ST.

NIGHT school will enable you to double your income. 4 nights a wk. ... MACKAY COLLEGE. 612 S. Figueroa.

To Learn Trades

GIRLS wanted to qualify for positions as Cosmeticians. Marinello System of Beauty Culture. 2404 W. 7th st.

Commercial Art

Do You Like To Draw? Unusual opportunity with the World's largest commercial art ... MEYER BOTH CO. ... STUDIO OFFICE 916 W. P. Story Bldg. 6th at Bdwy. Open eves.

Household, Domestic

GEN. HSWK.—$65—

WANTED—HELP— Male and Female

Miscellaneous

EMPLOYMENT— Agencies

WANTED—SITUATIONS— Male

Miscellaneous

WANTED—SITUATIONS— Male

Miscellaneous —15

ESTIMATOR

…-around construction man wants … or partnership connection … established contractor. Address … box 189, Times Office.

… man of Scotch birth, practical … who is gentle and kind, thoroughly experienced, desires a man to take care of; willing to travel; go … $30 per week. GL. 2202.

… man, 45 yrs. old, good … A-1 references, good … desires part time employment. Small cash salary. Address … box 177, Times Office.

… man desires to manage theatre or assist owner. 15 years' experience film exchanges & theater. … anywhere. Best refs. Address H. box 436, Times Branch.

… white priv. chauffeur, … driver, 12 yr. loc. exp., refs. … reas. wage by hr., day, wk. … Call mornings, ask for Geo. WE.6749.

… serv. manager, exper. … all makes. Factory, field service … from the East. Address A. J. … Congress Hotel, L. A. R. 212.

… Amer. Christian, excel. char., … chauf., other wk., best ref.

… boy wants work after school. … & Sun. Jan. pref. HU. 2600-M.

… col. man wants pos. porter, … or shop. HU. 9312-J.

… exp. Janitor apt. hse.; good … Call room 14. MU. 0662.

… man, willing to work, desires … have chauf.'s license. MU. 5781.

… handy with tools elevator operator. Can drive car. AX.5528

Store and Office —15-A

…AY $250 COMMISSION

… position travels, auditor, accountant or secretary. Qualified accountant, aged 37. Phone Redondo …

…WINDOW display man and show-card writer wants permanent position in or out of town. Have good … Address T. box 13, Times Office.

… Expr. or full charge of … Willing worker, moderate … Morgan, HU. 5527, days or … eves.

…KEEPER & office manager, prefers … concern, office and route … Address H. box 401, … Branch.

… efficient accountant, keep … part time, open, close books, … financial statement. TU. 3385.

… keep books part time, employed part time by public accountant. … RENNER. TU. 7403.

…Stenographer, 3 years … experience, univ. grad. … V. box 208, Times Office.

… auditor, accountant, gen… of exp., A-1 ref. Salary open. … or permanent. MU. 8543.

… BOOK-KPG. SYSTEMS. … EXPERT. EM. 1685.

…—Opens, audits, keeps … reasonable chgs. TR. 3905.

… Gen. office exp. Address … 192, TIMES OFFICE.

…BOOK-KEEPER. MUtual … RAYMOND SUPPLEE.

… 11 yrs. oil experience, lo… MU. 3671.

… BOOKKEEPING. EXPT. … THOMASON, WE. 1345.

Trades —15-C

… planer & Miller experienced … cutter, stock room, … reliable. Address V. box …

… A-1 concrete & structural. … permanent connection. Ph. … ask for Mr. Cosperson.

… 2nd, young, married, de… position, 5 yrs. exp. A-1 refs. … Vista St., Bell.

… needs wk. $5 da. or … wk. guar. CH. 0141.

… tinting, enameling, good … CA. 5557.

… ROUGH OR FINISH. $6 … VEr. 4578.

… new or repair work. … Very reas. AT. 0612.

… & painter, contract … material. DE. 8896.

… 1st-class man. … Phone Douglas 482.

Chauffeurs, Teamsters —15-D

… expert mechanic, single, … efficient, sober, good … both foreign, domestic … references. Well ac… New York, Connecticut and Calif. Wishes private position … traveling to East. … Matsui. Address V. box … Office.

…-mechanic, young, white, … position. Driving experience … American and foreign … here and abroad. Local … recommendations as to … and ability. BE. 9859.

…CHAUFFEUR … reliable, honest. Local … refs. Will travel. Call … Rm. 236, bet. 8 & 10 a.m.

… young man, good driver, … to earn room, board & … while attending part-time … of refs. GR. 7735.

… driver, 10 yrs. L. A. exper. … car. Also gardening. … expert. Excel. refs.

… white, all around man, … make, anywhere. Jack. … Garage, Verdugo City. Cre…

… mech., single, white, … desires private position … cars. 4 yrs. on … 2121. Room 303.

… desires to place his … will highly recommend … of 30 years' experience.

… pos. priv. fam. 19 … 4 positions in … Nishi, ME. 8361.

… wants hse.-chauf., or … Best local ref.

… single, well educ., wants … chauf., go anywhere. … box 86, Times Office.

… single, middle age, neat, … drive car, long trips. … John ave., L.A.

… by neat young col… as chauffeur or truck …

… TRK. EXP. L. A. 1ST … DRIVER & MECH. BEST … RO. 1806, RM. 316.

… Chauffeur-landscape … wants pos. private family.

… as chauffeur, ex… colored boy. Midland 5853

… (col.) 7 yrs. exp. Local … uniform. Ph. HU. 9035-J.

… driver and gardener. … ME. 0266.

… with car, knows city & … after 6:30 p.m.

… cook, houseman. Ref. … box 565, Times Branch.

… SINGLE, REFS. AGE 36.

… plain cook & gard… ME. 7150, Rm. 5…

… chauffeur, city experience & … UN. 4314.

… Japanese chauffeur. Joe … E. 1st. ME. 3146.

… driver & gardener wants … ME. 0266.

… and gardener, good … priv. fam. MU. 7879.

… yrs. exp. L.A. Consid… Local refs. HU. 0669.

… chauffeur, housewk. or … yrs. L.A. exp. MU. 6807.

Hotel, Restaurant, Club —15-E

… wife waitress, pastry or … Beacon 5723, Apt. 310.

Professions, Vocations —15-F

… SPECIAL NURSING. … CASES OR INVALIDS. … MECHANO - THERA… NEW WILLYS-KNIGHT … FOR OCCASIONAL DRIVES.

… attendant, mental & … best local references. … 3160. A. G. Davis, … Westlake ave.

… electrical engineer and … 12 years' experience, best … desires suitable pos. … box 234, Times Office.

… physician desires X-ray … has specialized in Vienna. … box 258, Times Office.

Farm and Garden —15-H

… 15 years' experience, ref… honest, steady, hard-work… American citizen, single. … permanent. Colo… Fair Oaks, Pas…

… German, mid. age., mar… children, flowers and all va… exp. wants priv. place. … Times Office.

… take care of orange … year or longer, house & … exp. man. 230 N. San … SAN GABRIEL.

… mid. aged, exp. in flow… poultry pos. Sm. place, … Address H. box 597, Times …

… single, experienced all … handy all-around, desires … private place, country. … box 146, Times Office.

… to assist gardener, pri… country. Address V. box … Office.

… gardener, long exp., wants … and garden work. DR. … from 6-9 p.m.

… exp., one or two … private place. … W. 3rd st.

… experienced, new lawns, … once, by hour, mo. … 2630 Magnolia Av.

… cared for right by the … or Hollywood pref. … 8111.

… work. Local ref. … VA. 7429.

… GARDEN WK. CALL J. … TO. 4193.

… gardener, $3.50 a … VA 4422. AT. 0696.

WANTED—SITUATIONS— Male

Farm and Garden —15-H

EXP. man wants garden or ranch work. Ref. Got a car. 1353 WRIGHT ST.

GOOD gardener, pos. Bev. Hills, Holly. Free room. Motoki. 118 Weller st.

GARDENER wants wk. Best loc. ref. Address V. box 215, Times Office.

EXP. reliable Calif. gardener wants steady private place. AT. 7035.

Gard., exp. lawns, fine flowers, landscape. Mo. or contr. WE. 9070 a.m.

House Servants, Caretakers—15-J

LANDSCAPE gardener, German, thoroughly competent, wishes position with German-speaking people. Over 20 years' experience. Will go out of city if necessary. Call Monday only. GR. 9586.

COL. houseman, well exp. in high-class apt. houses, hotels, etc. Also A/1 in private home. HU. 7379. Ask for Room 307, please.

JAPANESE chauffeur & houseman or gardening in private fam., go any pl. Address V. box 292, Times Office.

JOB as cook or butler in private family or men batching, good ref. HU. 6398. Gilmore.

YOUNG Chinese desires position with bachelor as cook, driver or houseboy. Phone Terrace 7931.

JANITOR for hotel, apt., exp., good ref., handy with tools. ME. 6002, Rm. 85.

JAPANESE, first class cook, many years' exp. in family. Local refs. MU. 7289.

COOK, Japanese, first class, experienced, private family, desires place. ME. 7718.

SCHOOL-boy job, Japanese, 23; if nec. able to work half-days & evenings. Address V. box 220, Times Office.

A-1 cook, Japanese, experienced in family; have good references. Tel. MU. 0701.

MID.-aged Chinese wants pos. as cook or chauf., yrs.' exp. A-1 ref. MU. 3455.

CHINESE boy, cook & janitor. Phone CR. 4677.

SCHOOL boy wants pos. in family, for board & rm. VA. 0607.

ENERGETIC young man wants work, butler, hseman. or chauf. HU.2678-W

COL. man wants pos. cook & chauf. Private fam. UN. 3187.

JANITOR, 10 yrs. exp., plumber & elect. Wife will help. HU. 0667-R.

PAINTER, fix-it man, handyman abt. hse. Janitor work. EM. 6533.

PART-time work by Korean young man. Careful driv., hsewkr. WH.8861

YOUNG Filipino wanted, housework in the family. Room 201, ME. 8373.

ALL-around cook. Reference. In city. Phone TUcker 1728.

JAPANESE cook, chauffeur, 8 yrs. exp. in city. Ref. ME. 5508.

EXP. Filipino, cook chauf. 7 yrs. pri. fam. Go anywhere. MU.0729. Apt. 8.

A FILIPINO high school student wants a pos. as school boy. DU. 5806.

MID.-aged man, position as houseman, exp. will. worker. VA. 0425.

A-1 EXP. Chinese cook, private family, City or country. HU. 3296-R.

JAPANESE chauff., butler or houseman; exp. refs. VA. 8336, r. 206.

EXP. Filipino wants a position housework or plain cook. Ref. WAsh. 0322

COOK, quick, compt., Japanese. Yama. 129 E. 4th. Edison Hotel.

Painting, Decorating and Carpentering —15-K

PAINTING

Reliable workmanship at special low prices; inside or out; kitchens $9; baths $5 up. OLympia 9800.

REDECORATE your home this spring. Paint & touch up your furn. Reas. rates. Good refs. AT. 6704.

CARPENTER work by day or job, expert on altering and repairs; give estimate or draw plans. DE. 2422.

PAINTING, tinting, reliable work. Best materials, low prices, Hill Bros., Painters. GL. 0128 or HE. 6683.

TINTING and paperhanging, 25c per roll and up. RO. 0528.

PAPERING, paint., tint, want work, low figures, ref. Go anywh. CH.4681.

CARP.-painter needs wk. $5 day or cont. 1st-class wk. guar. CH. 0141.

CARPENTER, 1ST-CLASS, ROUGH OR FINISH. $6. AN. 3579.

PAINT, paper or tint, $2.50 room up. Signs. McCoy. WE. 5431. AT. 0737.

ENAMEL kitch., $8 up. Bath, $5. Papering, honest work. AT.7963. AX.1858

PAINTING of any kind appreciated, young man. ME. 6025.

PAINTING. You furnish material, I furnish labor & tools. TR. 9017.

PAPERING, painting, tint, $2.50 rm. up. Poole, 318 S. Flower. MU. 0967.

PAINTING & papering, general housecleaning. MO. 10583.

PAINT, tinting, papering. No job too small. Best mat. wk. guar. TH.4938

PAINTING, tinting. Decorate your hse. living-rm. to kitchen. RO. 6951.

Day Work —15-L

FLOOR & FURNITURE POLISHING, KITCHENS, WOODWK. CLEANED, WINDOWS WASHED. AMERICAN, YOUNG, WHITE, FAST, RELIABLE. WORK TODAY. REFS. UN. 7332.

KITCHENS cleaned, windows washed. Amer., white, young, fast, ½ day. $3. Windows, 10c & up. EX. 8438.

STAR JAPANESE DAY WORK House cleaning, gardening help, etc. Phone OL. 0604.

KITCHENS cleaned, windows washed. Amer., white, young, fast, ½ day. $3. Windows, 10c & up. EX. 8438.

STAR JAPANESE DAY WORK House cleaning, gardening, help, etc. Phone OL. 0604.

HOUSE cleaner & window washer, exp. neat col. man. 50c hr. AX. 8751.

WANTED—SITUATIONS— Female

Miscellaneous —16

REGISTERED NURSE WITH COMPLETE SECRETARIAL TRAINING DESIRES POSITION AS TRAVELING COMPANION. WILLING TO GO ABROAD. CAPABLE IN EITHER CAPACITY. FOR FURTHER INFORMATION PH. FI. 4509.

APART. OWNERS TAKE NOTICE—For efficient managers, assistant managers and hostesses call VA. 9778, Miss Hamilton, charge of contact dept. Co-operative Apt. & Hotel Assn., 821 W. 8TH ST.

A THOROUGHLY experienced apartment-house manager wishes position in bungalow court or apartment-house; 5 years in present place. Disengaged April 1. Address H. box 430, Times Branch.

WIDOW, 3 small children, have bedding, want work out of city. Ref. Library and housekeeping, cooking. Address T. box 165, Times Office.

A-1 all-around cook, clean, prac., can plan menu & save. Place in nice sm. lunch. cafe. MU. 9711, R. 35.

COMPETENT white woman, care for children in your home, day or eve. 40c hr. BE. 9666 9-11 a.m. Loc. refs.

MID.-aged woman, refined, educated, wants pos. care semi-invalid or lonely woman or children. WA. 8865.

LADY executive, educated, personality, hotel, tea room, apt. house exp. Has car. DU. 1509.

POSITION as companion to lady. Address H. box 593, Times Branch.

CARE for invalid or semi-inv. Cheerful. Attentive. Exp. Ref. WE. 4855.

BEST of col. help, exp., laundr., gen. hse. cooks. Part or all day. HU.2561.

PAINTING, sketching, designing. Movie work spity. Also instruction. WA.8870

LACE curtains carefully done. 35c pair. 1920 Dayton ave. CA. 7670.

WANTED—Apt. house to manage, best of refs. Exper. Ph. Inglewood 1977

COMPANION or governess desires position; can drive car. FI. 4907.

TYPING, manuscripts revised, criticized. Song lyrics composed. WA.8870.

EXP. college girl will drive lady's car or teach her. HE. 2807.

GRADUATE nurse, take priv. cases, go anywh., best loc. refs. CA. 7662.

NURSERY govern., exp., cap., care infants, children. Your hm. UN. 5685.

CARE of children desired by child's nurse, cap., ref. $80. WH. 7561.

HOTEL housekeeper wants position; reference. MU. 2291, Room 307.

Store and Office —16-A

REFINED young woman, college graduate, wishes position as social secretary or companion. Small remuneration. Will travel. References. EX. 3142.

STENOGRAPHER, A-1, 8 yrs. experience, wishes temporary work. TH. 3542. Address H. box 338, Times Branch.

YOUNG girl, reliable, desires office work. Typing, shorthand, bookkeeping. Moderate wages. Address T. box 206, Times Office.

EMPLOYMENT manager & secretary, exp. in East & abroad, resident of Los Angeles 5 yrs. Excellent refs. Address S. box 28, Times Office.

FAST typist.-steno, 3 yrs. studio exp., author's assistant. Reas. salary. Rm. 318, EX. 1301.

STENOGRAPHER, typist, receptionist, desires ½ day or full day office position. $6 to $18 week. WE. 8066.

EXECUTIVE-secy., capable acct., steno. 8 yrs. exp. Local refs. Miss Gunn. GL. 3131, Apt. 109.

STENOGRAPHER, thoroughly educated, experienced, reliable. Best references. OR. 5034.

RECEPTIONIST, steno., typist, general office work. GRanite 0586.

STENO., young lady, 1 yr. exp., mod. salary. GA. 0969.

BKPR., typist, receptionist, desires ½ da. office pos. VA. 9138.

BKPR. & typist, capable take full chg. Exp., ref. GL. 0571.

YOUNG lady, exper. dental assistant or dr's. office. MO. 13480.

BOOK-KEEPER, A1, full charge, light steno. Accurate & reliable. AX.2541

SECY.-Steno., 6 yrs. loc. exp. Capable of resp. pos. Glendale. Doug.521

STENO.-bookkeeper, thoroly capable. ½ days. Prefer morn. RO. 3536.

SECY.-steno., 5 yrs. exp. Des. charge small office. HE. 1240. Local ref.

TYPIST, office attendant seeks ½ day work. $6 wk. TE. 8491.

GENERAL office work, steno., cashier, assistant bkkpr. DU. 8606.

RECEPTIONIST, good typist, wants ½ day work. $6 week. ME. 7342.

WANTED—SITUATIONS— Female

Nurses —16-C

ELDERLY or conval. cared for in nurse's home. Sunny pleas. rms. Priv. bath & entrance. $40 mo. up. 1131 S. Evergreen ave. AN. 7430.

PRACTICAL NURSE READY FOR CASE IN OR OUT OF CITY. REFS. OL. 6659.

BEST CARE GIVEN SICK PEOPLE IN LARGE AIRY HOME. NURSE IN ATTENDANCE. YO. 2989.

UNDERGRADUATE practical nurse will manage home and care for patient; best of references. GR. 3334.

NURSE, exp. chronic cases, mental & nervous. T. B. Travel. ME. 6970, Rm. 518.

GRADUATE nurse wishes position in doctor's office. AT. 6489.

NURSE'S lovely home, care for eld. patient. $50 & $75 wk. HO. 3572.

PRACTICAL nurse, any case. Best of references. WA. 5647.

NURSE ready for case by week, day or hr. MU. 4692. AL. 8356.

NURSE, 31, kind & efficient. 7 years' exper. Ref. FA. 4530.

TRAINED nurse, care aged, invalid in her home. 5312 Sierra Villa Dr. E.R.

PRACTICAL nursing in private home. Tel. AX. 8437. Reasonable.

NURSE wants maternity cases, convalescents, assist hswk. WH. 8904.

GRAD. NURSE-masseuse, cook, sew, hskpr., will travel. TU. 5146.

PRACTICAL nurse's home for elderly invalid or mental cases. UN. 9414.

NURSE READY FOR POSITION. ANY CASE. GOOD REFS. HE. 6383.

MIDDLE-aged, refined undergraduate; best local M.D. refs. OR. 6038.

EXP. NURSE & COMPANION. C.S. CASES ONLY. REFS. TH. 5254.

PRACTICAL NURSE. RELIABLE, EFFICIENT. CALL MO. 12088.

PRACT. nurse, kind, capable, $16 wk. Chron. pfd. No laundry. AT. 9258.

NURSE, any case. Best phys. Ref. Reas. Day or night duty. AT. 9255.

Housekeepers, Domestics, Cooks—16-D

WHEN in need of good reliable houseworkers, maids, cooks, child nurses, mother's helpers, couples, day wrkrs. Phone MU. 7368. (Agency.) We investigate references.

YOUNG widow, 2 children school age, wishes housekeeper's position refined motherless home. Nice home desired more than wages. H. box 703, Times, GLENDALE.

CAP. middle-aged Christian lady wishes perm. hskpg. for elderly cpl. or in home of adults, or comp. for elderly lady. An O.E.S. 827 E. 9th, LONG BEACH.

NEAT colored woman, housework mornings, also cook, serve luncheons & evening dinners. Phone VErmont 6569.

LADY with daughter 7 wishes position as housekeeper in motherless home or adults. Address 1626½ West 39th st. Phone VErmont 8864.

GERMAN lady, speak French, Span., Eng. Gd. cook, best hskp. Motherless home. Wages $80. Address V. box 299, Times Office.

CHRISTIAN widow, mid. age, companion or lt. hswk. Can drive car. Nights and Sunday off. Address T. box 148, Times Office.

UNDERGRADUATE nurse will do light housework & mending for a lady or an eld. couple. Must be cong. Address V. box 213, Times Office.

HOUSEKEEPER, white, good cook, serves, drives any car. Capable. Ref. Sal. $75. Adults. Ph. EM. 9235. Apt. 306, betw. 7 & 9 a.m.

GIRL, col., housework by week, go home nights, ½ or whole day work. HU. 1894-J.

COLORED woman wants work as caretaker of private home. Exp. Ref. Will take moderate wages. HU. 3911-J.

REF. Eng. widow wants pos. as caretaker or hskpr. in motherless home. Depend. & trustworthy. RO. 2485.

EXP. all-around woman, downstairs work, good ref. Go anywhere. Address V. box 211, Times Office.

YOUNG woman with child 9 yrs. would like pos. housekeeper. Menlo school dist. preferred. VE. 3488.

HSKPR. in motherless home. Capable, willing worker. Best of refs. 24 No. Valencia, ALHAMBRA.

EXP. col. girl with refs. ½ or whole day work, hotel or apt. house maid or housemaid, day work. DR. 5843.

NURSE ready for case. Exc. housekeeper, companion, dietition, travel. Address T. box 73, Times Office.

CAL. Women's Club, A-1 help, cooks, nurses, chauf. Apt. parties. HU. 0028.

SWEDISH girl for cooking & hswk. in Gentile home. Wages $80. No laundry. WE. 3411, Rm. 306.

REFINED lady wishes position as housekeeper in a motherless home, 2 only. Good cook. ME. 6462, R. 122.

YOUNG woman with girl 4 yrs. would keep house in motherless home. AX. 6511.

NEAT col. woman wishes genl. housework ½ day morn. or afternoon. Refs. AX. 2419.

HOUSEKEEPER, exp., good cook, wants pos. adult family. Will go to country. Mrs. Samuel, 495 Witmer.

SWISS girl, general housework, excellent cook, good manager, best city refs., wages $85. AL. 3192.

EXP. col. girl wants plain cooking & downstairs work, home nights. Ref. HU. 3621-M.

GOOD southern cooking, 1st-class serving, ½ or all day. Home nights. VA. 4803.

EXPERIENCED colored girl wants work of any kind. AX. 6815.

GIRL, col., cooking & driving. Ref. AX. 3131.

GIRL, compt., wants ½ day work. AX. 4826.

YOUNG lady, 25, wishes pos. hskpr. or prac. nurse. 421 W. 79th st.

EXP. Swed., straight cook or cook-downstairs work. EM. 3702.

REF., exp. good cook, has child (school age.) Wishes pos. BE. 1316.

CAPABLE woman alone, hskpr. motherless home or bus. couple. HO. 1545.

COOK or hskpr., refined rel. yng. Amr. Exp. Ref. $80 to $85. TU. 5146.

EXP. col. woman, 1 meal, some cleaning. ½ day by wk. HU. 6220-W.

NEAT colored girl wants work. Phone MEt. 0237.

EXP. col. cook wants any kind part-time work. HU. 0799-W.

GIRL wants work as mother's helper. AX. 3808.

COL. woman, cooking & genl. hswk. for bach. apts. AX. 1841.

NEAT, exp. girl wants 2nd or any other domestic work. ME. 6388.

JAPANESE woman wants housework. 210 N. San Pedro St. ME. 6277.

EXP. col. girl. A-1 cook, housework, best ref. Ph. AX. 5529.

A-1 COOK OR MAID. COL. PER. POS. OR DAY WK. BE. 6341.

COLORED woman, good housekeeper, plain cook, city or cntry. OX. 3111.

EXP. woman wants position on ranch, full charge. Call 8 to 4. MU. 3844.

LADY, experienced, will do housewk. by day. EM. 1437.

GIRL, exp. for gen. hswk. & cooking. Also maid for apt. HU. 4087.

YOUNG woman wants gen. hswk. ½ day or whole day. No Sun. AX. 8546.

RELIABLE woman cares for children, your home, day or nite. TH. 1765.

COOK, A-1, Hungarian, wants pos. Wages $100 mo. Best refs. WH.7429.

GENERAL hswk. by exp. col. woman. Ph. AX. 6897.

RELIABLE cook and hskpr., mid.-aged Norwegian, ref. MEtro. 4396.

GIRL WISHES HOUSEWORK, ½ DAY MORNINGS. AX. 8602.

COLORED girl wants steady work, cook, maid or laundress. AX. 2267.

EXPER. housekeeper, good cook, home nights. $18 a week. GL. 6566.

WANT POSITION BY A-1 COOK. PHONE DRexel 7380.

COL., reliable, exp. cook and housekeeper wants position. HU. 2561.

EFFICIENT girl, cook or serve luncheon & dinner. HU. 0769-R.

RELIABLE Scandinavian girl wants day work. 50 cents hour. AX. 4406.

LADY will care for children in your home. 35c hour. AT. 8427.

PRACTICAL nurse & housekeeper des. pos. Refs. furn. DU. 5977.

WOMAN wants housework, small family. Wages $75. MUtual 9735.

GERMAN girl, gen'l. housework, care children. Call BE. 1333.

COL. cooks, gen. hse. maids, jan., chauf., mothers' helpers. AX. 1707.

Dressmakers, Seamstresses—16-E

DRESSMAKER, competent, speedy. Ref. $4 a day. OL. 4230.

STYLISH gowns & ensembles. A-1 modiste. Copy any model rapid. FI.2694

A DRESS a day $5.50. Satisfaction guaranteed. Refs. TH. 2315.

ALL KINDS PLAIN SEWING OR OR MENDING. OXford 7465.

DRESS patterns cut, $1; dresses made, $3; coats, $4. MO. 130-72.

A STYLISH gown a day, copy any model without patterns. FI. 2694.

DRESSMAKING, all branches, reasonable. 2314 Raymond, side entrance.

DRESSMAKING, all branches, reasonable. 2314 Raymond, side entrance.

GOWNS, exclusive, guar., new serv. in cutting & fitting by hr. GR. 0585.

Professions, Vocations —16-F

STRONG, capable masseuse, trained in Sweden, unincumbered, steady & can meet public. Would like pos. in hot springs. Will go anywhere. Excell. refs. Write Mrs. A. M. Andersen, 1829 Cherokee, Hollywood.

Day Work, Laundresses —16-L

CAPABLE, honest German girl good at ironing, cleaning or any kind of day work. EM. 2928.

EXPER. woman wants laundry & cleaning by day. EM. 8540.

GIRL, col., wants steady ½ day work or day work. Ref. HU. 6308-J.

Any Wk. by Hr. BE. 2144.

EXP. Japanese lady wants washing in own home. BE. 1891.

EXP. woman will do housecleaning by day. 50c hour. EM. 1437.

EXPER. maid wants part-time wk. in hotel or apt. hse. DR. 2779.

WOMAN wants housework and laundry by day. HU. 5714-M.

WANTED—SITUATIONS— Female

Day Work, Laundresses —16-L

DAY & hr. work, 40c hr. Care children, 25c hr., carf. Exp. MU. 3692, Apt. 3.

EXPERIENCED Danish laundress will call for & deliver. Ph. OX.0512. Low rates on bundle work.

CAPABLE, honest German laundress, gd. at ironing, cleaning or any kind of day work. Quick worker. OR.7226

EXP. Swedish laundress will call for & deliver. Phone GL. 3957. Low rates on bundle work.

LAUNDRESS — Experienced, wants bundles to do at home. Will call for and deliver. Reasonable. RO. 6100.

EXP. German woman wants cleaning work. 50c hour. OL. 6497.

FIRST-class laundress wants work. Monday & Wed. not taken. AN.1088.

WHITE woman, exp., rel., wants day work of any kind. Ph. DU. 0946.

WOMAN wishes day work Saturdays. Address T. box 227, Times Office.

COLORED woman wants housecleaning or bundles to bring hm. EX.1724

EXP. laundress, go out by da. or take bundle washing home. VA. 8367.

EXP. woman wants laundry to do in own home. Refs. DE. 3637.

EXP. neat rel. col. wants ½ or all days' wk. HU. 5324.

A-1 WH. iron, clean. Mon. Tues. Wed. Ref. Miss Shaw, Apt. 2 ME. 7737.

WANTED—Work, laundry, cleaning, first-class work. HUmbolt 1192-J.

WOMAN, work any kind ½ days, good cook, home nights. Ref. WE. 4537.

HOUSEWORK and laundry. Day or by wk. Will stay on place. HU. 0573-W.

BUNDLE washing to bring home, or day work. Experienced. AT. 8166.

HOUSE cleaning by the day, 50c an hour. Rel. & compet. C.S. TH.8490

EXP. white woman wants laundry, hse. cleaning or apt. wk. DU. 7556.

WHITE woman wants laundry & hse.-cing. by day or week. WE. 2633.

WANTED—SITUATIONS— Male and Female —17

COUPLE, Swedish, wish position in private family, as cook, chauffeur, butler H. Johnson, P.O. box 1132, L. A.

GERMAN couple. Very good cook, chauffeur, hseman. Local refs. In or out of town. E. MILLER. 2201 Ocean View ave. Ph. DR. 8278.

CHAUF. & cook or 2nd maid, can serve, downstairs work or gard. 10 yrs. L.A. ref. Tommy. WE. 6514.

DANISH couple, A-1 cook, chauf.-butler. 10 yrs. exp. Best refs. Scotanus Agcy. Sta. Mon. 24668 or Doug. 8698

RESPONSIBLE couple desire care furn. home during owner's absence. Will board or care for aged. EM. 2138.

MAN and wife wish work as chauf. & cook, with good steady family in or out of town. Ref. RO. 6127.

COUPLE, cook & houseman, for private family. BE. 0531.

MAN & wife, genl. housework, chauff., butler, cook or 2nd wk. UN. 4697.

WANTED— To Rent

Miscellaneous —18

RESPONSIBLE family 3 adults desires well appointed home, 4 bdrms., 3 bth. Windsor Sq., Hancock Pk. Hollywood. 6 mo. lse. $300-$400. MRS. GUERNSEY. EM. 9171.

LADY wants furnd. or partly fd. rm. & bath priv. res. nr. Franklin & Highland. Address H. box 527, Times Branch.

REFINED man wants nicely furnished warm room with board close to bath. Willing to pay $55 month. Address H. box 478, Times Branch.

WIDOW & daughter wants 2 bdrms. frame new bung., small hill lot, W. Side. Take best care, lease or buy. Address V. box 286, Times Office.

WANTED—Room and board for elderly man; must be very reasonable. No care required. Address H. box 372, Times Branch.

YNG. man, rm. & bd., priv. home. State price & full particulars. Address V. box 186, Times Office.

TO LET—ROOMS— Furnished, Etc.

Furnished —19-A

HOLLYWOOD — Attractive rooms, showers, meals optional, $25 without meals, $50 with meals. Near Hollywood Bowl. On red car line. 1921 N. HIGHLAND. HO. 5644.

MOST desirable fur. or unf. rm., modern private home. Meals optional. $16 to $50. Spanish practice. 4016 Bernice ave. CA. 7526.

LARGE cor. rm. with dressing-rm., adj. bath, twin beds or single, in refined attrac. Wilshire home. Hobart Blvd. nr. 6th. WA. 1784.

LARGE cor. rm. with dressing-rm., adj. bath, twin beds or single, in refined attrac. Wilshire home. Hobart Blvd. nr. 6th. WA. 1784.

UNDER new managemt., lge. fr. rm., ovstfd., continuous hot water. 5c fare. Reas. Also sgl. rm. Free pkg. 1343 S. Burlington.

ELEGANT room, adjoining bath, in beaut. private home. Gentleman. References. Gar. 1901 N. Catalina. MO. 10925.

NEWLY cleaned & decorated, beaut. district, 10 minutes from town, all conveniences, singles & doubles. Reas. 929 S. Lake. EX. 3901.

TO GENTLEWOMAN, dainty sunny room opening on sun rm., priv. home of two ladies. No other roomers. Bkfst. priv., garage. RO. 8975.

HANDSOME airy bedrm., liv. rm., comb., priv. entrance, bath & gar. Overlooking lovely garden. $40. Nr. Wilshire & Highland. WH. 6914.

TO those interested in a Unity or Science environment I offer beautifully furn. rm., bath & shower, sep. ent. 627 S. Westmoreland. DR. 1569.

PLEASANT rm. with priv. bath & outside entrance, priv. home, close to S & N cars. 2729 W. 8 st. DU. 6892.

BEAUTIFUL front, hot water, adj. dress rm., lavat., shwr., bath. $6 wk. Gar. opt. DU.3025. 220 N. Rampart.

ROOM adj. bath, with or without breakfast, near Sunset & Highland. No other roomers. GL. 4034.

BEAUT. artistic home, just opened. Knabe grand piano, close in, delightful rms., all home priv. DU. 9821.

LGE. upper frt. cor. rm. Beaut. furn. Priv. res. Furnace heat. Bus. lady pref. Day VA. 4992, eve. WA. 5367.

COMFORTABLE bright corner room west of Western, near 10th. References exchanged. RO. 4631.

BEDRM., living rm. & dress. rm. priv. home, emp. people. 3503 4 Av. EM. 3839.

RM. for business woman, nr. Wilshire bus & R car. Reas. C.S. WA. 6403. 633 S. Gramercy Pl.

BEAUT. view rm. $5 wk. Also 3-rm. attic for artistic person, gar. 5732 HOLLYWOOD BLVD. GR. 0105.

LINDA LOUISE Sgls. & dbls. bus. people. run. wat. Bet. 4 & 5, off Bixel. 1317 Maryland

EXCEPTIONALLY light airy room, well furn., priv. bath & ent. Good neighborhood. Bev. Hills. OX. 3282.

FRONT sunny upr. rm., priv. home, twin beds, suitable 1 or 2. 944 S. Bonnie Brae. N car. EX. 7807.

CORNER room, private bath, sun porch, separate ent., garage. 1 or 2 gents. 152 S. Ardmore. WA. 8716.

SMALL rm., well furn., priv. ent., board opt. 2722 Menlo av. BE.9222.

$16 MO. for business woman, frt. rm., priv. hm. WH. 8533. 336 S. Van Ness

$20. WILS. dist., nice rm., nr. bath & shwr., priv. hm. 426 S. Alexandria.

BEDRM., liv. rm. & drs. rm. priv. hme. emp. people. 3503 4 av. EM.3839

ROOM with or without board. C.S. preferred. 1823 SO. UNION AVE.

TO LET—Furnished room, C.S. environmts. 4427 Avocado, nr. Los Feliz.

$5.50. BEAUT. sun. frt. rm. Priv. hm. Gar. inc. BE.4255. 2633 S. Catalina.

TO LET — Clean furnished rooms. Walking distance. 1539 W. 8th St.

SINGLE rm., adj. bath, & shower, priv. home, reas. HE. 5317.

VERY reasonable & homelike, breakfast if desired. Call EM. 7443.

$20 MO. Attractive rm., adj. bath, priv. fam. ½ blk. Hol. Bl. HO. 6604.

$3.50 & $4.50. Large airy furnished rms. Also hskpg. 3200 S. Hoover.

BEAUT. rm., priv. home, nr. 7 & Vermont. N, V & S cars. 3029 Leeward.

FRONT rm. with sm. porch, sep. ent. 607 N. St. Andrews Pl. HE. 8163.

BACH. qtrs., rear; also slp. rms., $3 up. Pkg. 324 W. 17th. WE. 8820.

ROOM free to reliable elderly lady. Home evenings. AT. 9193.

$3 & $4, NICE furn., light cook. Phn. & parking. 1635 INGRAHAM.

$3, $4 a week, nice, airy rooms. Adjoin bath. 617 S. BURLINGTON.

$5 WK. Front room, private entrance, gar. phone. 3721 3rd Ave. EM. 8550.

LARGE frt. rm., twin beds or sgle. Reas. 1832 Crenshaw. EM. 0728.

$5—SUNNY cor. rm., board opt. Gar. S car. 119 N. Hobart. WA. 9179.

ATTRACT. sunny 2-rm. nonhskpg. suite, priv. entr., reas. GR. 0669.

$2.50 EA. or $4 sgls., outside entr. Gentlemen. HO.4882. 814 Melrose Hill

351 S. KINGSLEY DR. Rm. & bath. $20 1. For 1 or 2 $15.

LOVELY rm. & bath, priv. home, sep. entr., gar. 7957 W. 4th st. WH. 1897

$3.50. SUNNY, airy, clean. Priv. home, ph. S. Main. O car. 126 W. 34 st.

BRIGHT sunny room, suitable for 2. EM. 2872. 2941½ Van Buren Pl.

$3 UP. furn. front rm. adj. bath, hot water, Westlake dist. 724 S. Beacon.

$18. SUNNY UPSTAIRS ROOM. S OR N CAR. 2737 West 8th. DU. 1532.

COMP. furn. rm., priv. ent. & bath. $25 mo. 7014 Sunset. HE. 1257.

TO LET—HOTEL— Rooms —19-H

ELK HOTEL
$1.50 day. $6 wk. up. Newly furn., mod. sun. rms. 947 W. 6th. FA. 4395

HOTEL PARKWAY
Coronado bet. 7 & Wilshire. DU.1174 Wk. $7, with bath $9 up. Stm. heat.

$9 & $10 WK.—With baths & shwrs. New; Hotel Traymore 10 min. to city. 3206 W. 8. DU.7201

$4 WK. Modern rms. for gentlemen. Dude Hotel. 4237 S. Olive. AX.0918.

TO LET—HOTEL— Rooms —19-H

HOTEL FIGUEROA
939 S. Figueroa St.
A new $2,000,000 hotel with the entertainment features of a resort hotel, such as dancing, motion pictures, lectures, musicals, bridge parties, concert orchestra every evening. Limited number rms. without bath, $40; priv. bath, $55 month.

$10 Per Week—Bath
$7 weekly without bath. $25 per week, suites for families. Wonderful 50c dinner in cafe. Quiet, steam heat, nr. Westlake Pk. GOLF CLUB PRIVILEGES all year.
REGINA HOTEL
420 S. WESTLAKE AVE. DU. 1225.

$1 DAY—$5 WEEK
HOTEL ELMAR
235 S. HOPE ST.
Quiet, modern. Beautiful garden and patio. Dining-room, ballroom. Garages. 5 mins. walk to business center.

BEAUTIFULLY furnished single rooms or en suite, with or without bath, in exclusive club hotel; fully equipt with gym, Turkish bath & plunge. Moderately priced. Comfortable lounges. Dining-room in connection. 360 S. Westlake ave. DR. 1153.

$35 mo. up, with bath, heart of Wilshire dist. Large sunny outside rms.; imposing lobby; attractive cafe; soundproof garage in basement, elevator. NEW HOTEL KIPLING. S CAR TO 3RD & KINGSLEY DR.

$1 Day—El Rey Hotel
$4 up per wk.—with bath $5 to $10. New 10-story fireproof. 6TH AND SAN PEDRO STS. Operated by Stillwell Hotel Co.

HOTEL STRAND
TRANSIENT & RESIDENTIAL WALKING DISTANCE SURPRISINGLY LOW RATES 720 S. UNION. DU. 4305.

$6.50 PER WEEK
Richly furnished. Unusual beds. Texture plaster, very latest. S car to Santa Monica Blv. The Ahmed, 5616 LEXINGTON AVE.

$2 DAY, $9 WEEK, $35 MONTH—6th & Bonnie Brae, nr. Westlake Pk. CALIFORNIAN HOTEL 204 modern outside rooms each with bath & radio. Spacious lobby.

REDUCED RATES. HOTEL MELROSE. 130 S. Grand, on Hill. Din.-rm. Lge. airy rms. 24-hr. serv. Lg. lobby, free pkg., poolrm. Detach. bath, $4 up. Bath $7 up. H. T. Barnett. MU.5236.

$5 THE BUSCH $7
Homelike, downtn. Lge. rms. Free taxi from depots. 655 S. FLOWER.

$5 WK. beau. furn. outside rms., spec. lobby, Hotel Oviatt, Pico & Flower. WE. 2227. 10 min. walk 7th-Bdwy.

REDUCTION 25 to 50%, rm. rates by leading hotels offered perm. guest. Morns. Miss Moore. DU. 6348.

HINMAN Hotel, room $3-$5 wk. apts. $5-$6 wk.; $20-$30 mo. 650 S. Figueroa.

$7-$9 WK.—New JEAN HOTEL, dn.-town, stm. ht., elev. 840 S. Flower.

TO LET—ROOMS— And Board —19½

GRAMERCY CLUB
A real home for business people, large rms., nicely furn. Large lounge, radio, cards, dancing. $40 to $60 monthly. R car. 556 S. Gramercy Pl.

$42.50—$65. Sgls. & dbls. with sun porches, twin beds, tile bath & shower, real home for business people, piano, radio, real home-cooked meals, gar., park. 501 S. Mariposa.

SUITE of rms., connecting bath and shower, accom. 3 men; also beautiful rm. to business girls, exceptional meals. 1346 S. Westlake. BE. 5708.

YOUNG MEN ONLY
We have room for four or five more. The old college spirit & good eats. $55 to $60 a month. 501 S. VIRGIL AVE. DU. 6851.

684 S. New Hampshire
ACCOMMODATIONS FOR 2 OR 3 WITH GOOD FOOD

DOUBLE sunny rm., bath, billiards, exceptional meals. French conversation if desired. Gentlemen pref. 688 Wilshire Pl. DU. 8956. S car nr. Westlk.

CANTERBURY INN
Wilshire dist., ½ block from Ambassador, has desirable vac. for most fastidious, bkfst. & dinner. DR.9429.

DELIGHTFUL room, single or double, sun porch, wonderful view; real home with good cooked food. 469 N. AVE. 52.

$9-$12 HARVARD CLUB
Radio, dancing card parties. Sgl. & dbl. adj. bath, exc. table. DU. 6324. 741 S. New Hampshire.

NICE home for elderly, beautiful rm., private entrance, reas. Wilshire dist. 2885 Sunset Pl., near Hoover.

ACCOM. FOR VERY PARTICULAR PEOPLE, EVERYTHING 1ST CLASS. DESIRABLE LOC. 550 S. HOBART.

IDEAL home for elderly convalescent or rest patients, strict attention to diet, homelike surr. DU. 4114.

$45 & $50, lovely single front room, just like home, best meals. WA. 7664. 752 S. ST. ANDREWS PL.

SUNNY rm. & excellent board, 1 or 2 business people. Home of lady & daughter. Ref. 115 N. Coronado. H car.

LOVELY room, breakfast and evening dinner. S car. Garage. WA. 8093. 265 S. SERRANO.

SINGLE OR DBL. RM. ADJOINING BATH. NICE HOME GOOD MLS. GAR. 605 S. HARVARD

957 BEACON, beaut. dbl. frt. rm., connecting bath & shower. Also sgl. Business people. Ex. home cooking.

LOVELY front room, twin beds, private bath, cont. hot water. $45 ea. Good mls. 620 S. Oxford. WA. 8642.

THE PALMS. Lg. cor. rm. adj. bath, delicious meals, close in. Reas. WE. 6519. 2508 S. FLOWER.

CATALINA. 448 So. Beautiful home, room, board, laundry & park. Reas., congenial environment. R & S cars.

$42.50-$60. SGLS. & dbls., twin beds, priv. bath, shwr., nice home for bus. people, good meals. 611 S. Hobart.

VERY attrac. front rm., running water, twin beds, large closet, gar., ex. meals. Reas. 1101 Magnolia. DU.4047

LARGE front rm., 11 windows, adj. bath, 2 bus. people, priv. home, exc. table. 1107 S. Windsor. OR. 6360.

$10 wk. Large beaut. furn. room, twin beds. A-1 meals. ½ blk. Wilshire. Close in. 610 SO. VIRGIL.

NEW, just opened, sgls. & dbls. Home cooking. Real hm. bus. people. Westlake dist. L car. 991 S. Arapahoe.

$10—SUNNY front rm. in private home, priv. entrance, good food. Nr. M cars. 1551 W. 46th st. VE. 2135.

$7-$9—SUN. rms. Chicken & steak din. 1532 Ingraham, nr. Westlake Park.

$11.25-$12.50 wk. in a lovely Wilshire home. 3006 Wilshire Blvd. WA. 8576.

$9. LG. sunny, twin beds, parking, hot water. 1016 Westlake. DR. 4999.

PRIV. hilltop home for eld. conv. or fam. Lg. grounds & sunrm. GA.5327

$7 TO $9. Excel. meals, gd. loc. M & J cars. 335 W. Jefferson. HU. 7220.

$9 wk. Large sunny room, excellent board, gar. WE. 4750. 1817 Magnolia.

LARGE sunny rm., twin beds, home priv. 112 S. Kingsley Dr. WA. 7405.

BOARD, rm. & good care to eld. and conval. Balance diet. RO. 0310.

YOUNG lady desires rm.-mate, priv. home, good food. Reas. DR. 3396.

$10 UP, attr. rms., home atmos., excl. mls. 154 S. Commonwealth. FI. 2272

$50 MO. Rm. & board for elderly lady. 923 N. Heliotrope. MO. 14433.

ATTRACTIVE front rm. with board; gar. Reas. 1720 S. Hobart. EM. 3094.

FRT. dbl., twin beds, also sgl. Good mls. Gar. 615 S. Westlake. WA. 6960

$10—STEAM heat. Tile bath and shower. 698 Wilshire Pl. WA. 5218.

$9 UP. Manford Lodge. Sgls., dbls., music, dancing, pk. 975 S. HOOVER.

NICE clean front rm., board, $45. 4414 S. VAN NESS.

$7 RM. with bkfst., sgl. & dbl. Beaut. home. 957 Arapahoe, nr. 10th.

957 BEACON, newly furn. dble., tile bath, shwr. Also sgle. Ex. hm. cookg.

ELDEN AVE., 1038. Large front rm., running water, also sgl. A-1 loc.

Rooms, Board for Children—19½-H

ESTABLISHED MILITARY SCHOOL will accept sons of working parents at $30 per month. Address Commandant, FP, box 243, Times Office.

WILL take 4 children over 10. finest board, lovely home, corect training & environment. BE. 7557.

GIRLS, 4-10 yrs., mother's care, plenty fresh air; eggs, goat's milk. 5127 Coringa Dr., Highland Pk. GA. 4941.

WANTED—2 small children to rm., bd. reas. Mother's care. Inquire 457 S. Humphreys ave., Belvedere.

GIRL 6 to 9, playmate for my daughter. lovely home, reas. UN. 4725.

$6 WK. Children 6 to 8, rm. employed mother. 1216 N. Berendo. MO. 19267.

CARE infants under 18 mo. by baby specialist. CH. 4477.

Christian mother's care, child over 2, rm. for par. 2266 W. 29 Pl. RO.7147

FINEST home for child. $40 and up. 1514 W. 65th st. YOrk 4163.

GOOD home, mother's care. 1 child, 4 to 10 yrs., girl or boy. GA. 0439.

EXP. mother's care, child, rm. parent, nr. schl. & car. Encl. yd. CA. 4585.

MOTHER'S care children, 2-6 years; nice yard. 2121 W. 29 Pl. RO. 7034.

Kind'grtn. tchr. care children, beaut. grounds, refs. 4847 Beverly. GL.5684

TO LET—HOUSEKEEPING Rooms —20

$16 SUNNY front rm. & kitch'ette. All conven., priv. home, nr. cor. Wash. & Fig. 1929 Lovelace. AT. 8651.

$16. CLEAN hskpg. rm., everything furn. Parking. 1851 W. 22ND ST.

$3 TO $5. Hskpg. & slp. rms., everyth. furn. Walk. dist. 1206 S. FLOWER.

$20. LG. cor. rm. & kit'ette, 4 wind., ev. fur. 1731 S. Burlington. AT.6980

$3.50. $4 WK. Nice cor. rm., light hskpg. priv. 420 S. GRAND AVE.

$16 MO. 2 rms., cont. hot water, parking. 2646 S. Catalina. BE. 9455.

$4 WK., large, well furnished room. 916 S. Grattan st. N car to Union.

TO LET—HOUSEKEEPING Rooms —20

3 NICELY furn. rms., gar., ph., everything furn. Large front pch. $35. Arlington Hghts. 2632 Castro St. & 2nd Ave.

$6.50. LG. S. rm. & kitch., everything furn. 3836 Walton. UN. 5492.

$4, $6, New dec. rms., tw. or dbl. beds, run. wat., pkg. Ph. 2419½ S. Hoover

2 HSKPG. rms., priv. bath & entr. nr. cars. $22, adults. 1549 W. 25th st.

$5, Lg. frt. rm., kitch'ette, evrythg. fur. Empl. lady pref. Nr. cars. BE. 9088.

$26 MO. Rm. & kitchenette, everything incl. Gar. opt. 1644 Wilshire.

$4 UP. dbl. & sgl. apt. & hskpg. rms. Everything furn. Pkg. 1500 W. 20 st.

$3.50-$4-$5. 2 RMS. with kitchen, walk. dist., pk. 1133 W. 1. MU.9565.

ANNOUNCEMENT

The following subdivision of Rental Columns will enable Times' readers to more quickly locate the place they want to rent.

West and Northwest
Includes all west of Main street and all sections north of Jefferson street—West Adams, Pico Heights.

South and Southwest
Includes all south of Jefferson street and west of Main street—Vermont Square, Manual Arts, Angeles Mesa, Goodyear district, etc.

East and Southeast
Includes all east of Main street and south of Mission Road—Boyle Heights.

North and Northeast
All north of Mission Road and east of Glendale Boulevard—Elysian Park, Highland Park, Lincoln Heights, Garvanza, Glassell Park, Huntington Drive.

TO LET—APARTMENTS— Furnished

Miscellaneous —21

New Double Apartments
$50 AND $55
Just opened. Newly equipped throughout. Everything furnished—light, water, heat, electric refrigeration, etc. Large airy rooms. The best rental value to be had anywhere. Sixteen apartments to choose from. See them at once and get your choice.
THE LA VERNE APARTMENTS
MRS. GILBERT, MANAGER
714-16 East Chevy Chase Drive, GLENDALE. Phone Douglas 2950.

THE NELLMAN
624 SOUTH BERENDO ST.
3 & 4-room apartments, beautifully furnished. Spacious rooms, twin beds. Beauty Rest mattresses. ½ block from Wilshire Blvd., near Ambassador. Rates $150 up.
624 SOUTH BERENDO ST. Phone WA. 2795.

$42.50 Francesca Apts.
Large attractively furnished single apt. with electric refrigeration. Weekly maid service. Close to stores. 1131 W. SANTA BARBARA One block west of Vermont. E, M, U or V car. 20 min. to 7th & Broadway. Phone UN.3119 or VE.0379

GLENDALE'S ARISTOCRAT
ENGLISH GARDENS
New artistic apartment homes in beautiful garden. Doubles, de luxe singles, service garage. 1227 S. CENTRAL, Glendale. Douglas 6980.

$35 Sing. $50 Dbl.
One block so. Sunset at Santa Monica Junction. Light, nicely furnished, elect. ref., garages. 1001 HYPERION. OL. 9521.

TREMONT APTS., 641 S. Berendo st., Wilshire district. Splendid accommodations, elevator service, al. outside rooms, abundance of sun and air. Attractive singles from $45 to $75 per month. Tel. DR. 8445.

CHESELTON APTS.
Extra large well furn. sgls. $45 & $50. Rates incl. weekly service. Frig., gas, elec. Nr. Westlake Park. 921 S. Park View. Phone DR. 9876.

$35 Up. The Mayflower
Beautiful new singles. Overstuffed furn. Elevator. Tile features. Very desirable. 303 S. Lake st. D car.

EDGEPARK APTS.
Sgl. $50 to $55; dbl. $75. Artistically furn., carpeted dinettes. Frigidaire. Min. lite, gas incl. 3977 S. MENLO.

$22.50 Up. Just Opened
Compl. dishes, silver, linen. Hdwd. flrs. Best in L.A. 1234 E. 59TH ST.

$6 WK. QUEEN APTS. Dbls., priv. bath, H.W., stm. ht., elev. Close in, nr. school. 529 California. ME.8133.

$30—433 S. Hope—$35
Lge. sunny fronts. 1 blk. to Biltmore.

$50. QUIET. ATTRACTIVE SINGLES. $35. Hotel rooms with shower. Ferguson Vance. 320 N. Ardmore.

$28-$38. Sgl., dbl., nr. Westlake Pk. 220 S. Bonnie Brae. D car. Adults.

$30. DESIRABLE cor. sgls. nr. Westlk. Pk. 240 S. Bonnie Brae. D car.

$7.50 WK. CORDOVA. $30 mo. up. Tile, o'stuf. 416 S. Union av. D car.

LIGHT, airy single apt., ovstfd. Cheap to adults. J car. 1414 W. 30TH ST.

West and Northwest —21-A

JUANITA APTS.
1082 W. 30TH ST.
Announce the opening of brand new 2-rm. apts. Beautifully furnished. Now ready for occupancy. Rents $35 up. 2 blocks to 3 car lines.

JUST OPENED
MEDA APTS.
Wilshire's newest Mediterranean architecture, luxurious, individualized furnishings. Every modern convenience. Very attractive rates. 729 S. St. Andrews Place.

MARIPOSA LODGE
Unique up-to-the-minute furnished apts. Golf course, water garden. Separate entrance, elec. refrig., janitor service. Gar. 3 & 5 rms., also owner's elegant 6-rm. apt., partly furn. $55 up. 1006 N. Mariposa ave.

The "LONSDALE"
Wilshire's finest 6-story bldg. Singles & doubles. "Karpen" furn. Electric heat. Frigidaire. dinettes. Private entrance to garage. 629 S. SERRANO Wilshire bus. "R" car. WA. 0719.

NEW GALE MANOR
3316 San Marino. WA. 9774. Exclusive apts. Electric refrigeration "N" car to Harvard, 2 blks. south "L" car to Harvard, 1 blk. north. FAME C. COOK, Manager.

COUNCIL APTS.
153 N. NEW HAMPSHIRE
Famous Wilshire dist. Very moderate rates. Everything new, beautiful & clean. Spacious lobby. Close to cars & busses. Complete service. ETTA L. PARADICE, Manager.

WILSHIRE DISTRICT
If you are looking for a quiet double apt. with private garage, we have it. Large living-room, bedroom, kitchen with dinette, beautiful furn. 238 S. ALEXANDRIA AVE.

LEY APTS.
3192 WEST 7TH ST.
1 blk. E. of Ambassador Hotel. One very choice sunny single with twin beds, available now; reasonable rates to permanent people.

$60 UP—JUST OPENING. EX. 6142.

THE "LONGINE"
Beautiful singles & dbls. Frigidaire. Extras incl. 520 S. Mariposa. R car.

All New—Walk Distance
Frigid., lts., gas, elec., excel. serv., 3 blks. W. Figueroa. $42.50 up. DORIN APTS. 451 S. BIXEL ST.

$40 Mansur Manor $75
Single, dbl., bach. Frig., extras incl. 1812 W. 5. Cl. in. D car. Burlington.

$45. NEW BLDG., FRIGIDAIRE O'stuff. dinettes, showers, wkly. serv., close in. Light, gas incl. Klora Apts., 437 S. Hartford, C-D car, pkg.

$35 UP—HILLSHIRE
Singles, Wilshire district. Light, gas included. 207 S. Berendo. S car.

MERIDIAN APTS.
Single, double & 4-rm. apts. Frigdr. Cedar closets. 4453 W. 4 St. OR.0117

VILLA MARIA
Frig., elevator, reasonable rates. Extras incl. 633 S. Berendo. R car.

ANNADEL LODGE
Beaut. new sgls. & dbls. Frigidaire. ½ blk. to car. 959 S. SERRANO.

EL JOHN APTS.
MODERN APTS. SINGLES. MODERATE PRICES. 1027 W. 6TH.

$42.50. HILLSDEL APTS. $55. New sgl., dbl., attrac. fur. Frig., ext. inc. 448 S. Lake at Westlake Park.

APTS. $16, $20, room & kitchenette, walking distance, free parking space. 1139 W. 2nd st.

Regal Apts. FI. 2300
Sunny sgls. Frigid. 3350 San Marino.

$27. NEWLY decorated beaut. furn. front apt. ph., home, surroundings. 2690 ELLENDALE PL., off W. Adams

READY FOR OCCUPANCY. 3 rm. apts. beautifully furn., maid service. 301 S. Clarke Dr., cor. 3rd.

$36—HARTFORD TERRACE, 3-rm., nicely furn. 1425 W. 4 st. C car to Lucas.

$37.50 UP. THE SINGER APTS. 1156 W. Adams. Strictly mod., lge., sunny. Frig., free phone.

3-RM. apt., $25. Priv. res., sep. ent. I & V cars. 1010 S. Berendo. DR. 8766.

$30—3 RMS., dress. rm., bath, 2 beds, overstuffed. Ph. 1707 S. Burlington.

$22. Attrac. liv. rm., sun porch, blk Westlake Pk. 2213 W. 8TH ST.

3-R., 2 beds, stm. heat. S. expos. $65. Gar. 617 S. Westmoreland. R car.

$30, 2 attr. rms. Lgt., gas, ph. 5c far. gar. 1648 S. St. Andrews Place.

TO LET—APARTMENTS— Furnished

West and Northwest —21-A

LE CHATEAU
520 SO. SERRANO
OPEN FOR INSPECTION
A classical ultra-modern Bldg. of French-Normandie DESIGN
Supreme Location in the Heart of Wilshire DISTRICT
Unusual Conveniences and Appointments such as Hand Carved Furniture of PEASANT DESIGN Numerous Wrought Iron Fixtures, Cast Stone Mantels High Paneled Ceilings
Bachelors to 4-room suites de luxe
ATTRACTIVE RATES
2 Blocks—No. Wilshire
2 Blocks East Western
R CAR AND BUSSES

BRAND NEW
DEARBORN HALL
Beautifully furnished spacious singles and doubles, flooded with sunshine, panelled Sanitas walls thruout, twin and double beds, cedar-lined closets, large dressing rooms, colored tile bathrooms with stalls, elec. refrig., maid & janitor service. 425 S. DETROIT ST., off Wilshire.

$40.00 $50.00
SINGLES—DOUBLES
INCL. GAS, LIGHT & FRIG. Close to studios & schools. 3 blocks W. of La Brea. 1½ blocks north of Melrose. 818 N. ALTA VISTA. GR. 6296.

THE EVANSTON
Unexcelled in beauty, refinement and location. Large single & double apartments, strictly modern, steam heat. Handsome lounge, card and billiard room. Opposite Ambassador 630 S. KENMORE. WA. 1253.

$45, $50, $55—ST. JAMES APT.
JUST OPENED
Large sunny singles. Overstuffed furn. Electric refrig. Beautiful new bldg. Unexcelled view. 15 minutes downtown. U car. 848 W. 23RD ST.

$45, $50, $55—ST. JAMES APT.
JUST OPENED
Large sunny singles, also bachelor. Electric refrigerators. beautiful new bldg. Unexcelled view. 15 minutes downtown. U car. 848 W. 23RD ST.

THE TRAYMORE
R AND H CAR SERVICE
523 S. RAMPART
LARGE SINGLES AND DOUBLES
Elev., Frig., steam heat, maid serv. Nicest Private Park in City

THE FINEST APTS.
LOS ANGELES & HOLLYWOOD
$40—$600
The Rental Bureau, Inc.
633 S. Western Ave. DU. 4101.

THE ALBA APTS.
715 S. ST. ANDREWS PL.
Beautifully furnished single & dble. apts. with dinette and electric refrigeration. Very quiet and homelike. Reasonable rates. DR. 2240.

THE CASSANDRA
Brings to you America's finest home. Modernistic furnishings and exceptional service at nominal rates. 435 S. ALEXANDRIA. DR. 9696.

The Brownleigh
Lge. sgls. & dbls. Sunny, airy, stm. heated. Showers, elec. refrig., maid serv. 5 min. shops & theaters. 626 S. St. Paul. 3 blks. W. Figueroa.

IRVING APTS.
608 SO. WESTLAKE. DRexel 9553. FRIGIDAIRE. EXTRAS INCLUDED. Beaut. sgls., dbls., twin beds, quiet conven., refined. 1 blk. Westlake Pk.

PIERRE CREST APTS.
Under new management. Lovely singles, maid service & all mod. conveniences, reas. rates, bet. Wilshire & W. 7th. 673 SHATTO PL. WA.4177

The Sheldrake Apts.
Each apt. an indiv. home. Lrg. rms. Richly furnished, Wilshire district. Attrac. rates. Private entrance to public gar. 511 S. Oxford. FI. 0434.

La Crescenta Apts.
New sgls. & dbls., twin beds, all outside exposure. Maid service. L car. 939 S. Gramercy Pl. RO.3945

HENRIETTA MARIE APTS.
Brand new ultra-mod. sgles. & dbles. Heat in every rm. Velour drapes, beau. dinette & kitchen. Gas, light, frigid. & maid service incl. $47.50 & up. 2204 7TH AVE.

AN INDIVIDUALLY OWNED APT. for sale at greatly reduced price. A real buy in one of the most beautiful apt. buildings in Los Angeles. Address H. box 448, Times Branch.

ALLENDALE ARMS
Corner double, S.W. exposure, also single apts. All conveniences. 3972 W. 9th at Norton. L car.

THE ARMITAGE
Singles & doubles. All modern conveniences. Moderate rates. 545 S. Hobart. R car. DU. 3931.

LA GRANADA
729 S. NORMANDIE. DR. 9476.
ATTRACTIVE RATES

$37.50 Westminster Arms
Large quiet singles, residence dist. All extras incl. Private garages. 560 N. KINGSLEY DR. GR. 2060.

New Library Apts.
Opposite new library on Flower. Very close in. Strictly first-class. 519 S. FLOWER. ME. 8134.

DE LUXE APTS.
$40. Beautifully furn. Frigidaire. Walking dist. Weekly service. 1407 CROWN HILL. COR. LUCAS.

$45 Billups Apts. Dbls.
OVERSTUFFED. SO. EXPOSURE. Gar. 1635¼ Arapahoe. AT. 8777.

$35. NEW BLDG. CLOSE IN. O'stuff., dinettes, shwrs., wkly. serv. Lt., gas incl. Close in. Mulvey Apts. 441 S. Hartford. C. D car. pkg.

EGYPTIAN, singles, $35 & up. Everything included, maid & janitor service. AMEN-RA APARTMENTS. 542 N. Alexandria. Take H car.

$30. Sgle., ovst'd, drapes, elec. St. James Park No. 40. 1 block W. of Figueroa, N. of Adams. AT.0366. U car.

$30—KANIWALD—$40
Singles & doubles, steam heat, service. 1214 S. LAKE ST. BE. 0890.

FINE LOCATION. Rates reasonable. WEEKLY JANITOR SERVICE 1427 ACACIA. Take D or C car. Phone DRexel 7212.

VISTA GRAND APTS.
Most for your money. Sgls. & dbls. Westlake dist. 400 S. BONNIE BRAE

$35 UP. Sgls. & dbls., nr. Westlake Park. Srv. Amusement rm. Turquois Apt., 631 S. Bonnie Brae. H-R-D car

$45—UNUSUAL apt. 3 spacious rooms facing Westlake Pk. Heat, light, phone, piano. Suitable. 2313 W. 6TH.

OAKWOOD Apts. comp. furn. $45 to $55. 400 N. Normandie. H car. Bev. bus.

$35-$40. PEERSON APTS. New, sunny singles, quiet, walk. dist., free pkg. 400 Columbia Ave. TU. 2631.

PAGE APTS. 629 S. BURLINGTON. Singles $30 up. Modern, ovstfd. Close in location. R. H. S & D cars.

$18 UP., sngls., dbls., with slp. porches. Every. incl. Nd. Wash. & Fig'roa. Priv. res. 1941 Lovelace. AT. 5690.

BEVERLY HILLS, off WILSHIRE. New cor. single elegantly furn. Frigidaire. 138 N. CLARKE DR. OX. 7775.

$42.50—DEL ROSA—JUST OPENED ELEC. REFRIG. EVERYTHING NEW QUIET, RESTFUL. 1835 W. 25 ST.

$60 Up. Home-Like
Jay-E-Gee Arms. 407 S. Gramercy.

DOUBLES, $50, attractive new furn. apts. Lights, gas, ph. inc. The Delphine Apts., 1400 S. Kenmore.

$35—LIVE IN WESTLAKE Ovstf., tile bath, maid serv. 516 S. UNION AVE. CHEVY CHASE APARTMENTS

$32.50 UP—Lge. new sgls., overstuff., tile baths, extras inc. Palace Arms. 1170 Bellevue, nr. Sunset. MU.0443.

$45 up. Bev. Hills, new. Frigid., Sgl. & dbl. 163 N. Swall Dr. OX. 0779.

SUBLET 4-rm. apt. Frigid., unit heat. Gar. 1 mo. or longer. $100. GR.9420

$35—3 rms., dress. rm., bath, 2 beds, o'stuff., ph., gar. 1707 S. Burlington.

SGL. apts., close in. $25 & $35. 3217 Larissa Dr. ½ blk. Sunset. OL. 5197

$27.50. SUNNY singles. $40 doubles. overstfd., janitor serv. 1663 Winfield.

$25 UP YULE APTS. Steam heat, overstfd., elev., lobby. 1243 W. 6th.

$30. Attract. sunny sgls. Walk. dist. Buckingham Apts., 1110 Ingraham.

WELL FURN. DESIRABLE SGLE. & DBLE. APTS. 849 S. BURLINGTON.

NEWLY DECORATED & furn. sgls. & dbls. 2422 1-4 S. HOPE. M-J cars

$30 SGLS. Chamberlain Apts. Sunny, steam heat. 1326 Maryland nr. Bixel

BEVERLY HILLS nr. Wilshire, sgl. & dbl. 144 N. LA PERE DR. OX. 1581.

SUBLET 4-rm. apt. Frigid., unit heat. Gar. 1 mo. or longer. $100. GR.9420

$27.50 ATTRACTIVE singles downtown. OLIVE INN. 337 SO. OLIVE.

$8 wk. up. Sgls. & dbls. Elec. steam ht. serv. 1515 S. Figueroa. WE.6669

3 RMS., slp. pch. $25. Housekpg. rm. for sewing. 1319 Kellam. OL. 8744.

PATIO ANDALUZ. Span. Garden Apts. Sunny. 2-rm. $30. 201 N. Normandie.

$33— RITZ CARLTON —$43
Singles, gas, lite, pkg. 2962 Francis.

PLEAS. rms., apts. $5 up. The Davis. 1055 Wilsh., 2 blks. w. Fig. VA. 5336.

TO LET—APARTMENTS— Furnished

West and Northwest —21-A

THE ASBURY
2505 W. 6TH ST.
14 floors of comfortable, elegantly furnished apartment overlooking beautiful Westlake Park. Also 1 unfurnished double available. Garage and commissary in building; 100 per cent electrical equipment. Daily or weekly service. $85 up per month. Daily and weekly rates. IT'S A PLEASURE TO SHOW YOU.

OLIVER CROMWELL
To live at the Oliver Cromwell reflects dignity & prestige. It is a mark of distinction indicating a preference for beaut. apts. A variety of sgls., dbls. & bachelors. Few 4-rm. apts., 2 baths. Opposite Science Church. Excel. transit facilities Public garage. Reasonable rates. 418 S. NORMANDIE.

ARDMORE APTS.
NOW READY
Sunny and Spacious Singles and Doubles Beautifully Furn. and Decorated Latest Improved. Elec. Refrig. Exquisite Lobby and Large Patios. Ball and Billiard Rooms. Moderate Rates. Free Auto Park. Real Maid and Porter Service. 437 N. ARDMORE, No. Beverly Blvd.

$65 UP SGLS. 1 DBL. AVAILABLE
LA CASIANA
570 N. KENMORE
You will be proud to call this your home. Imported rugs, spacious lobby and music room, outside exposure, splendid views, large living room and dinets. Everything modern and complete. Exceptional service. Extras included. Mrs. N. Neilson, Mgr. MOrningside 12090.

DEL REY APTS.
SINGLE & DOUBLE APTS. LUXURIOUS, QUIET, REFINED These apts. are beautifully furnished & decorated, equipped with every modern convenience. The finest of apt. homes at reasonable rates. 610 N. KENMORE AVE. ½ blk. S. of Melrose. H car.

GRAYSTONE
JUST OPENED
Heart of Wilshire District. Beautifully appointed single & double individual homes. 520 S. HOBART BLVD. WA. 9640. R car. Wilshire bus.

$65 TO $100
BRAND NEW
4 AND 6-ROOM APTS. SPANISH OVERSTUFFED. Frigidaire. Maid Service. Close to Westlake Park. ELLIOTT ARMS 240 S. CORONADO. DU. 7438.

DELPHENE MANOR
Brand new spacious singles and doubles with twin beds, beautifully furn. Refined atmosphere. Radio connections, Frigidaire, elevator, maid service. 1240 4TH AVE.

WILSHIRE CREST
Apts., brand new singles & doubles. $55 & $75. Concrete bldg., plenty of sunshine & air, electric refrigeration, walking distance to town, close to shopping district. 1296 WILSHIRE BLVD.

PALLADINE APTS.
431 N. SYCAMORE AVE. New Large Double Apts. Modern, beautifully furnished, reasonable rates, good transportation, near Beverly and La Brea.

BARCELONA APTS.
820 SO. MANSFIELD Near La Brea and Wilshire JUST OPENED—Very modern. Singles, doubles. Beautiful new furnishings. Reasonable rates.

$60 UP. QUITE NEW. N OR L CARS
NATIONAL WILSHIRE
Choice sgls. & dbls. Extras incl. Twin beds, elect. refrig. Large dinettes, quiet dist. 3701 W. 9th St.

New Del Har Manor
Luxuriously furn. sgls. & dbls. $50 to $80. Frig-aire, light, gas, linen, maid, janitor serv. Wilshire dist., near C.S. Church. 167 S. Normandie.

$35 Blasier Apts. $45
641 ST. PAUL. 2 blks. west of Figueroa, ½ block off Wilshire. Quiet, homelike. Walk. dist. Singles, doubles, hotel rooms. Spec. week rates.

HOLST APTS.
426 SO. MANHATTAN PLACE New modern bachelor single and double apts. Beaut. furnishings. Wilshire dist. With attractive rates.

SEE BEVERLY HILLS
NEWEST AND FINEST APTS. Doubles $65 & up, everything incl. garages. Telephone service. For information call CR. 3778.

$38 New Normandie $40
Beautiful, exceptional lge. sgls., Frigidaire, dr.-rm. wardrobe, shower, tile bath, quiet, jan. serv. Free pk. L car. 1056 S. NORMANDIE.

NEW NORMAN APTS.
Comfortably furnished. Frigidaire. Walking distance. Weekly service. R, H, S & D cars. 1332 SHATTO ST.

$45 Zelda Manor $75
Sgl. & dbls. Beautifully furnished. Strictly modern. Public garage adj. 1101 SO. NORTON.

$20—Beaut. sun. apt. Lvly. lge. lower, priv. bath. Ph., gar. 1619 S. St. Andrews Pl.

FR. dbl. apt. $10. The Davis. 1055 Wilshire. 2 b. W. 6 & Fig. VA. 5336.

YOUNG lady will share new 3-rm. furn. flat. Piano, radio. OX. 8092.

$22.50 up. EMPRESS. Wilshire dist. H.S.R.D cars. 1237 Shatto. DR. 3890

$25. LARGE FRONT sunny double. 3531 SUNSET BLVD. MO. 18421.

LADIES only $25 and $30 mo. Cosy singles. 645 N. Heliotrope. OL. 2659.

Hollywood —21-W

THE KENSINGTON
1825 N. KINGSLEY DR.
MODES AND MANNERS FURN.
Beautiful Singles and Doubles
REAL STEAM HEAT
GARAGE IN BLDG.
CLASS A CONSTRUCTION

CLAYBORNE COURTS
1240 Havenhurst Dr.
5-rm. beau. furn. 2 bedrms. upstairs. Gar., maid service, elec. refrig., ph., gas & light furnished. Reas. rent. CR. 3888.

BLACKBURN APTS.
BEST IN HOLLYWOOD
Ideal location, 24-hour switchboard and daily maid service, water softener, Frig. Sgls., dbls., 2 baths. 1805 N. Wilcox, cor. Yucca. GR.5151

FERNDALE MANOR
1216 NORTH EDGEMONT
NOW OPEN
Most modern features. Homelike atmosphere. Moderate rents.

DE MILLE MANOR
2034 N. ARGYLE AVE.
Hollywood's finest. Spacious sgls. & dbls. 1 blk. No. of Franklin. E. of Vine. Mrs. G. W. RYON, Mgr.

THE HILLVIEW APTS.
6533 HOLLYWOOD BLVD.
Ideally located in heart of Hollywd. Ice, gas, lights, linen, maid service included. New and attractive rates.

$35, LARGE, NEW
Beautifully furnished modern single apts. Every convenience. See them. SILVER APTS., 1805 N. Kingsley Dr.

THE FORMOSA
Apartments and cottages, beaut. grounds, convenient to everything. Reas. 7139 Hollywood Blvd. GR. 1381

McCADDEN ARMS
1523 N. McCADDEN PLACE
Near Sunset and Highland. Hollywood's Newest Double Apts.

1921 N. Whitley HE. 8659
Beaut. furn. singles, dinettes, elec. refrig. Near shops and theaters.

SORRENTO GARDENS
Singles & doubles, Frigidaire, Best transportation. 1622 N. SERRANO.

THE KIRTLEY APTS.
963 N. Hobart. Modern, clean, sunny doubles & singles, near every convenience, 1 week free rent.

$70 Up—Beverly View
Span. dbls. Twin beds. 2 baths, ex incl. 302 N. Alexandria at Beverly.

$40 Up—Vivian Apts.
Frigid., o'stuf., maid serv., all impr. Free pkg. 637 N. Bronson. HO.8236

ST. Katherine, the house noted for environment & cleanliness, offers homelike, attr. furn. singles. Reas. 6534 FOUNTAIN. HO. 5684.

3-RM. apt. bung., $40 up. new furn., 2 beds, parking, nr. shops, athletic field, C.S. & Cath. churches, good bus serv. 1973 N. Vmt. N. of Frank'n.

THIS IS THE PLACE YOU WANT. Desirable double and single apts., furnished or unfurn. Reasonable rent. HOlly. 3760. 5322 Monroe st. S car.

$40 UP—STUDIO ARMS
Frigid., o'stuf., maid serv., all impr. Parking. 5462 Marathon. HO. 9778.

$35 SGLS. $75 DBLS. BACH. $33.
1516 N. NORMANDIE

$65. W. Hollywood dbl. apt. 3 lrg. rms., maid service, elect. refrig. 7515 De Longpre. Sunset bus or red car.

TO LET—APARTMENTS— Furnished

Hollywood —21-W

TUXEDO APTS.
Right in the exclusive Hollywood section, 1 block west of Normandie, half-block north of Hollywood Blvd. Thousands spent in luxurious furnishings & landscaping. Nothing spared to make this the "home of homes." Electric refrigeration. Electrically heated bathrooms. Steam-heated sunny apartments. Most spacious rooms in Hollywood, 22-30 feet long. Twin beds. Everything included. Exquisite color tones. Beautiful tea garden. Doubles, singles. Most reasonable rent in Hollywood. You'll be surprised. Motor or take car to 1740 N. Winona Blvd.

$45 BACHELORS' APTS. $60 UP

OPEN TODAY
SELECT YOUR APT. NOW
Hollywood's newest Apt. Hotel: Mediterranean architecture; artistic furnishings; modern to the last detail; bachelors with electric refrigeration; 24-hr. service. Quiet, yet near shopping & theaters; blk. E. of Highland & S. of Sunset. Large parking space.
Aloha Apt. Hotel
McCADDEN PL. AT LELAND WAY

SOMERSET APTS.
6075 Franklin, Hollywood, Cal. Sunny, beautifully furnished, including bachelor apartments. Free light, gas, garage. 24-hour switchboard service, spacious private park. Ideal for those wishing refined, quiet, convenient and lovely surroundings. Most unusual. $65 up. Telephone HEmpstead 4161.

EL CAPITAN APTS.
Best for the money in Hollywood. New & unusually large single and double apts. Beautifully furn., twin or double beds. Good exposure. Garage. 5757 FRANKLIN. GR. 9497.

LOGAN APARTMENTS
Beautiful street. ½ block from car, stores & shops. Spanish furniture, dinettes, sgls. & dbls. $55 to $90 inc. laundry, lights, gas & maid service. 1933 N. BRONSON.

$40-$50 MONTH
Richly furnished apts. Beautiful colors. Modern. S car. AHMED APTS. 5616 LEXINGTON AVE.

$47.50. ALCALA APTS. $62.50
624 N. ALEXANDRIA. OL. 9514. Attractive up-to-date single and double Spanish apts. Frigid. & extras included. Nr. H car. stores.

ATTRACTIVE BACHELOR APT. Whitley Hts., furnished in period. Servants' quarters. WH. 4613.

SUNNY quiet apt. $30. Near U.C.L.A. Gar. 545 N. Berendo. MO. 14153.

$35 & $40. Nicely furn. Ovstfd. 3 & 4 rms. 1436¾ N. Hudson. HE. 2739.

LAUREL Canyon, 3-rm. apts. $35 & up. GL. 1690. 7900 HONEY DR.

$40. SINGLE apts. Good transport. 1423 N. Martel, nr. Sunset. GL.5204

HEDWIG APTS. Beaut. sgls., light, gas incl. 1819 N. KINGSLEY. HO. 7019.

SUNNY quiet apt. near U.C.L.A. Gar. 545 N. Berendo. MO. 14159.

South and Southwest —21-B

LARGE light clean cor. apts. New enamel gas ranges. Ovstfd. furn. Dbl. $40. Sgl. $32.50. Bus. nr. 3 car lines. 5215 S. Figueroa. AX. 5601.

ROSE ARMS APARTMENTS Complete sgls. Best loc. & car serv. $30 up. 903 W. VERNON. VE. 8634.

$35. COSY, clean. 3 lg. rms., newly dec. Evrythg. furn. 1621 S. Union av.

$25—ONE rm., kitchenette & bath, in double bung. 1121 W. 36th Pl.

East and Southeast —21-C

2 & 3 RMS. $20, $25. Gas, lites & linen incl. 1345 Pennsylvania. B car.

2-ROOM APARTMENT, RENT $4 WK. 791 E. WASHINGTON.

North and Northeast —21-F

CLARKS APARTMENTS 3 & 4-room completely furnished $30 & $55 incl. gas & lite. "V" car line. 364 N. Ave. 53. GA. 2676.

5-RM. newly furn. $28. 3-rm. $19. gas, ph., pd. High grnds. Adlts. CA.2437.

FURNISHED APARTMENT, VERY REASONABLE. 305 S. DALY.

3 RMS. & bath, nicely furn. Adults. 4227 MARMION WAY. GA. 0585.

TO LET—APARTMENTS— Unfurnished —21½

CORAL GABLES
NEW SPANISH GARDENS
3, 4 & 5-RM. SUITES
Nestling between Beverly Hills & Hollywood. Modern & beautiful, just completed. Studio windows, tile bath, basement, garage. Rents extremely reasonable. Manager in Apt. F-1.
1235 N. Sweetzer Ave.

A Real Apartment Home
7944 Blackburn, ½ blk. west of Fairfax btwn. 3rd & 4th sts. Elec. refrig., wall bed, large living & bedrms., 3 & 4 rms., $40 to $55. Agent on premises or call MISS COLLINS 5366 Wilshire. ORegon 1234.

BEAU SEJOUR APTS.
In beautiful West Hollywood Sec. NEW 2-story, liv. rms., open fireplaces, elec. dishwasher, Frigidaire. 3 to 7 rms. 2 blks. south of Sunset Blv. cor. Flores & Fountain. CR.5129

NEW-LUXURIOUS 3, 4 & 5-rm. apts. 238 Moreno Dr. Facing grounds of Bev. Hills High School & Westwood Golf Course. 2nd floor sleeping rm., fireplaces, priv. ent. & patios. Quiet, beaut. & conv. OX.7835 or OR.7407.

FOR DISCRIMINATING ADULTS N.W. cor. 8th & Genessee. Most unusual 4 & 5-rm. apts. Wilshire dist. Agt. on property or see MISS COLLINS 5366 Wilshire. ORegon 1234

WILSHIRE DISTRICT
Large 3-rm. unfurnished apt. with gar. Large liv. rm., bedrm., kitchen with dinette, Frigidaire. 238 S. ALEXANDRIA AVE.

BEVERLY-SYCAMORE
6 & 7-room APARTMENT HOMES Unsurpassed anywhere. Beverly Blvd. at Sycamore.

ROMANESQUE VILLA
1309 North Harper ave. Hollywood's pretentious 7-room De Luxe apt. home. 3 bdrms. & 3 colored baths. Subterranean gar. Reas. rentals.

BEAUTIFUL SPANISH APT. in Hancock Park. 2 bedrms., living rm., dinette & kitchen, elec. refrig., maid service, garage. 359 N. SYCAMORE, near Beverly. OR. 0113.

WILSHIRE BEVERLY DISTRICT New exclusive, light, airy, beautifully decorated 3-room apts. $50 up. 300 So. Wetherly Dr., cor. 3rd. OX. 5198.

AN INDIVIDUALLY OWNED APT. for sale at greatly reduced price. A real buy in one of the most beautiful apt. buildings in Los Angeles. Address H. box 449, Times Branch.

FAIRVIEW APTS.
3 rms., cor., dinette, dr.-rm., ex. bed, shr., gar. 1975 N. Wilcox. GR. 4964.

5 RMS., STEAM HEAT, cont. hot water, janitor service, garage. 2902 FRANCIS AVE., 1 blk. east of Vermont between 8th & 9th. DR. 7263.

3-RM. apt. ½ blk. no. of Wilshire, 1 blk. from La Brea. Frig., light & sunny. Perf. cond., $65. 621 SO. CLOVERDALE. WY. 2902. DU. 3855.

SORRENTO GARDENS
5-rm. duplex, 2 bedrms. and bath up. Frigidaire. 1622 N. SERRANO.

MARYETTA APTS.
NEVER OCCUPIED—SOUNDPROOF. Lg. dbl. gar. ref. $50. 732 N. Harvard

$50. WILCREST APTS. 982 N. Wilton. 3-rm. dbl., ex. bed. FRIGIDAIRE. Min. gas, lt., water inc. HO. 3681.

$37.50—LARGE sunny 3 rms., real bedrm., ext. bed, cont. h.w., stove. Id'l loc. Holly. 427 N. Normandie Pl.

HOOPES APTS., 1935 N. VERMONT. Desirable large 3-rm. apt. Bedrm., living rm. Frigid. Tile bath & sink.

$45. ATTRACTIVE sunny dbl. Large living rm., real fireplace, delightful location. 1510 S. GRAMERCY PL.

$30. THREE-room modern apt. Tile bath & sink, ice box, garage. Call at 1810 W. 35TH PLACE.

5-RM. modern apt., very large rms. Moderate rent; new bldg. 315 N. SIERRA BONITA.

$40-$50. New, spacious, 2 3-rm. apts. Maid's service, carpets, extras inc. 6815 Willoughby. GL. 7817.

BEAUT. brand new 4-rm. apt. Furnace heat. All modern conveniences. Fireproof garage. 622 No. Plymouth.

133 N. Kenmore, so frt. liv. r. bdrm. ex. bed. dinette, kitch. bkfst. set, range, frig. H. water, shower, gar.

3 & 4-RM. apts. $25-$40. Newly dec. fine loc. 1417 S. Bonnie Brae.

3 LRGE. rms. tile feat. Sunset bus. $35 & $40. 1327 N. Kingsley Dr.

HAVENHURST Apts. single. Sacrifice to responsible party. GL. 1709.

$35—STRICTLY mod. 3-rm., close in. It's different. Gar. 913 Manzanita.

NEW 4-rm. upper apt. Frigidaire. 1613 S. Genesee. $57. Ph. EM. 7059.

$30. LARGE SINGLE APT. Corner. Sunny. S & H cars. Ph. HE. 5969.

4-RM., free refrig. ½ blk. 2-3 car line. Low rent. Inq. 2510 S. ARLINGTON.

4 RMS., ultra modern, 2 bedrms., 2nd fl. A real home. 250½ S. Hobart.

$25. 1 side nice res. Sep. ent. 3 rms., bth., pch. Part fur. if des. DR.5642.

4 SUNNY lower rms., new, gar., adults. $40. 909½ W. 35 Pl. ½ blk. U.S.C.

TO LET—FLATS— Furnished

West and Northwest —22-A

6-RM. completely furn., 3 bdrms. upstairs. 623 N. Rossmore. GR. 7927.

6-RM. upper dup. 3 bedrms., sunny, desirable. $50. 1404 Reid. BE. 0818.

6-R. flat. $50; furn. comp., 3 bedrms., sleep. pch. Gar. 1455 W. 23rd.

6 RMS., 2 baths. Beaut. furnished. 620 S. Manhattan Pl. DU. 4285.

5 RMS. New. Nicely fur. Frigidaire, elect. dishwasher. $70. Choice loc. High ground. 739 N. Occidental.

TO LET—FLATS— Furnished

West and Northwest —22-A

5 RMS. newly furnished, 2 beautiful bedrooms, twin beds, overstuffed in living & dining room. Large tile bath & kitchen. Near 2 parks & schools. Private entrance & porch. Wonderful home for right party. 520½ S. Rampart. Call at once. H & R car & bus line. Near 6th.

5-RM. SUNNY LOWER duplex, verandas, attractive furn., laundry, garage, nice yard. Adults. $55. 1822 12TH AVE. EM. 6173.

5 LGE. beaut. rm. upr. or lwr., clean, extra bed, tile bath, shower, gar., locker. $75. Quiet. Conv. to schools, cars. 1521 4th ave. EM. 6986.

5-RM. upper, owner's elegantly furn. home, baby grand piano, radio, oriental rugs, extra bed, $100 with gar. 655 N. Kenmore. MO. 13963.

3 lge. rm. upr., lovely slp. pch., dress. rm., $60. Walk. dist. 1541½ Cambria st., near 7th and Union.

5-RM. lge. sunny well furnished, 1 blk. 7th & Vermont. Gar. $75. 3050 Leeward.

5-RM. lower duplex. Gar. $40. 1 blk. Pico car. 2697 W. 12TH ST.

5 RMS. LOVELY FLAT. WILSHIRE DISTRICT. GARAGE. DR. 6623.

5 RMS., unit heat, Frigidaire. Adults. $80. 461½ N. Orange Grove ave.

5-RM. upr. or lwr. Mod., hot water, jan., gar., exclusive loc. WA. 0014.

5 RMS. nicely furn., incl. gar., nr. Ambassador. Reasonable. WA. 2048.

5-RM. mod. furn. flat, walking dist. 468½ S. HARTFORD. RO. 3629.

4 RMS. sunny lower, 2 beds, garage. Ph., real bedroom, front & rear yds. Newly painted, $50 nr. Westmoreland Ave. 1535 W. 17 St. For information call owner, DR. 2641.

4 LARGE airy rms., nicely furn., good loc., conv. to car, $60, gar. included. Must be seen to apprec. 2020 2nd ave. EM. 6284.

4-RM. upper duplex, beautifully and newly furnished, 2 sleeping rooms, Frigidaire. Apply La Bonita Gardens, 213¾ N. Reno. Ph. DU. 7918.

4-ROOM nicely furn. Real bedroom, extra bed, garage. $45. 2618 Raymond, near Adams. BE. 3574.

4-RM. with gar. $40. O'stfd. furn. Strictly mod., blt.-in bed, real bedr. 1945 Magnolia. BE. 3208.

4-RM. upper dplx., lge. sleeping porch, 3 beds, auto. heater. Adults. 2650 S. Vermont. Owner. BE. 2936.

4 LARGE rm. upper & lower, nicely furn., o'stuff., extra bed. Gar. Close in. 2015 KENWOOD. RO. 6171.

4-RM. upper, clean, neatly furn. $45. Adults. L P cars. 1131 S. Hoover.

4 RMS., 2 beds, gar. apt., red. $35. ½ bl. N car. 827 S. Fedora. TR.7611

4-R. ovstfd. ex. bd. tile features. $40. 450 Rosemont av. Call after 12 p.m.

4-RM. sun o'stfd. slp. pch. $50-$55. 736½ S. Rampart. S car. DU. 8906.

4-RM. upper, nicely furnished, $30. 1031 W. 18th st., nr. red & W cars.

3 cosy R., $32.50. O'stf. Nice garden, walk. dist. 1½ blk. E. Beverly and Glendale Blv. 140 N. Edgeware Rd.

3 SUNNY rms. Well furn., tile features, extra bed, gar. Adults. $50. Fine loc. 4066 W. 21st st. Blk. "W" car.

3 & 4 rms., hot water, gar., janitor, exclusive loc. 3556 White House Pl.

3 & 4 RMS. $37.50 & $50. 2 beds. 1 blk. Westlake. 2214 W. 8th st.

3-ROOM NEW DUPLEX, $35. 2162 MONTANA ST.

3 RMS. lwr. 2 beds, ovstf. Adults. Gar. 1839½ S. Manhattan Pl. W car.

3-RM., exclusive loc., gar., jan., hot wat. 3556 White House Pl. WA.0014

VERY REASONABLE RENT NICELY FURNISHED 3-RM. FLAT. NEAR SIXTH & BOYLSTON AVE. ONLY 5 MIN. WALK TO BUS. CENTER. PHONE TU. 2742 OR CALL AT 423 S. BOYLSTON AVE.

AN exclus. home in the JOHN ALDEN. 7th at Hoover, 4-rm. flat, furn. 684 S. Lafayette Park Pl. FI. 0415.

$35. WESTLAKE dist. Nicely furn., overstuffed. Accom. 4. MUtual 1663.

Hollywood —22-W

5 RMS., elegantly furn. Reas. rent to perm. tenant. 1952 N. ARGYLE.

4-R. beaut. furn. Lge. yard. Ex. bed. Gar. 1812 N. Berendo. MO. 15084.

4-R. lovely upper, ex. bed, porch. $65. Nr. U. C. 827½ N. Heliotrope Dr.

3-RM. artist's studio apt. & garage. $45. 6479 LEXINGTON AVE.

South and Southwest —22-B

4-rm., strictly mod., overstuffed, $45. Gar. Adults. 4266 S. Grand ave. M car to 43rd st. & Bdwy. W 2 blks.

4-RM. upper & porch, completely furn. Overstuffed. Garage. Fine car service. 823 W. 41st st. VE. 1487.

4-R. dplx., pvt. hm., beaut. furn. 2 bds. Yd., gar. $50. 1251 W. 51ST ST.

4-RM. new upper nicely furn. $38. Gar. $5. 809 W. 47th St.

4-RM. furn. complete, 2 beds, new overstuffed. $45. 1810 S. Kingsley Dr.

3-ROOM upper, nicely furnished, light airy and quiet. Sleeping porch and garage. "F," "5" and "M" cars. 851 W. 40TH PLACE.

3-RM. house, nicely furn., & gar. $35. Priv. lot. 3737 Maple av. BE. 3208.

3-RM. FURN. FLAT. 629 W. 42ND ST. ONLY $30. PH. RO. 5090.

$30—CLEAN, comfort. furn. flats, 2 beds, sleeping porch, new o'stuf. furn., gar. 339 & 329 W. Vernon.

East and Southeast —22-C

4-RM. upper or lower, clean, neatly furn. 1 bedrm., extra bed, 2 porches. H. E cars. 608 E. Adams. HU.0860-W

$45—Ideal Location

3-room flat, furn. overstfd. Near Whittier Bl., yellow bus, car line. 4435 Whittier Bl. AN. 4646. Open eves. & Sun. Garage included.

North and Northeast —22-F

$35—4-R., 2 bed. ovstfd., clo. in, W car. 6163 Piedmont, nr. Pasa. ave.

TO LET—FLATS— Unfurnished

West and Northwest —23-A

5-RM. beautiful upper duplex, 1024 Marne, 2 baths, shower, unit heat, double garage. OR. 5447.

7-RM. $50. Mod., sunny, can sublet 4 rms. Gar. 944 Grattan, W. 9th car.

6-RM., 3 bedrooms, 2 baths, upp. flat, reception hall, nr. Ebell Club. $225 on lease. Discriminating people see this. 842 S. Lucerne Blvd. For appt. VA. 9726.

6 BEAUTIFUL sunny rms., exclusive Wilshire. 3 bedr., tile baths, showers, kitchen, nk. Gar. Janitor serv. Open 10-4. 458 S. Van Ness. GL.5852

5-RM. duplex, 4 bedrooms, 2 baths, bright & sunny, near Beverly-Wilshire Hotel. 332 Reeves Dr., Beverly Hills. Phone OX. 8872.

6-RM., 3 bedrms., 2 baths, el. ref. $75. LA BREA RENTAL BUREAU 849 SO. LA BREA. WH. 1404.

6 RMS., 2 baths, repapered & painted. 450 So. Western. So. upper. Keys at So. lower. TR. 0996.

6 RMS., 3 bedrms., 2 baths, electric refrigeration, gar. Adults. 1406 S. ST. ANDREWS PLACE. RO. 1622.

6 RMS., 2 baths, south upper & lower; attractive; reduced rent. Adults. 411 S. Berendo. AL. 5930.

6-RM. SOUTH Spanish stucco, near D, H, S & R cars; 3 bedrooms, A-1 condition; 622 S. Burlington.

6-R., $75. 3 bedrms., 2 baths, Frigid. Just compltd. 349 N. Orange Grove.

6 & 5 large sunny rm. attractive upper. Gar. 2314 W. 21. RO. 2443.

6 RMS. $30. suitable for renting rms. 1917 Arapahoe. W car. AT. 8578.

5 RMS. Brand new. 18 or 22 ft. liv. rm. Unusually artistic. Colored tile walls in kitchen & bath. Velour drapes. Elec. refrigeration, unit heat, stall showers. Gar. Upper or lower $65 to $75. Gentiles. 418 N. Genesee. GL. 7064.

5-RM. modern flat, very desirable; tile bath, gar. $65. 154 N. EDGEMONT. Apply Apt. 3, upper north. VA. 3455.

5 RMS. $40. NEW. GAR. ELEC. REFRIG. 1 MO. FREE. PH. CR. 3735.

5 RMS. Duplex. Sleeping porch, extra lavatory, large garden, good location. Just renovated. Quiet. Adults. 1406 So. Gramercy Pl. EM. 8312.

5-ROOM UPPER, MOST EXCELLENT flats in city. Hand decorated walls, tile kitchen & bath. Unit heat. Garage. 833 S. MARIPOSA.

5-R. new uprs. & lwrs., beaut. dec., all tile sink, bath & shwrs. Elec. refrig., unit heat, ex. gars. Bet. Melrose & Beverly. 424½ N. GARDNER.

5 OR 6-rm. attractive new duplex. Close in. Conveniently located, good view. OL. 6303.

5 RMS. 2 bedrms. Beaut. decorated. New. $50, worth $65. Elect. ref. Cedar closets. OL. 1716. OL. 5066.

5 large rms., up. dup. 2 bedrms. Mod. Gar. Storage rm. CA. 2333. EM.9970.

5 RMS. New, lovely S. upr. Frigidaire, elect. dishwasher, choice loc. High ground. Gar. $65. 739 N. Occidental.

5-R., new upper, attr. color scheme; elec. refr., gar., 1 blk. car, stores. $55. 1431½ Marne ave. WH. 7954.

5-RM. nr. Wilshire Medical. Fine for doctor or nurses. Nr. 7th at Westlake Pk. 663 S. Bonnie Brae. EM.4626

5-RM. WILSHIRE CORNER. Owner leaving, cuts rent. $50. 3869 W. 8. FI. 0391.

5-RM. attractive flat near S car. Furnace. 244 S. New Hampshire. Open for inspection.

5-RM. beaut. new flats. Frig., unit heat, near bus. $60 to $80. Wilshire-La Brea dist. Mary Main. WY. 2902

5-RM. ½ MONTH FREE RENT. New So. upper & lower. Gar. Nr. store, school & cars. 2005 3RD AVE.

5 ROOMS. $45, light paid. Nr. Wilshire Blvd. 152 & 156 S. Crescent Drive, Beverly Hills.

5 R. duplex. 717 N. Oxford near Melrose & Western, including gar. $50. Pine car service.

5 & 4 RM. upr. or lwr., hot water, gar. Jan. Exclusive loc. WA. 0014.

5-RM. upr. nr Westlake Pk. Gar. L N cars. $55. 1024½ S. LAKE ST.

5-RM. mod. furn. flat, walking dist. 468½ S. HARTFORD. RO. 3629.

5 LGE. rm. upr. So. Frigid. Gar. Adlts. 1412 S. VAN NESS. EM. 7182.

6-RM. lower so. Gar. $45. Close in. 1944 Magnolia. AT. 7421.

5 LGE. attr. upr. S. Gar. Adults. 166 S. Berendo. WH. 8092. WH. 8093.

5 ROOMS, Frigidaire, unit heat, near schools. $55. 264 S. Rexford Drive.

5-RM. upper modern, choice location. 1238 3rd ave. RO. 0032.

5-R. upper, mod. $50. Adults. Best loc. 1236 S. Plymouth. HU. 3355-R.

5 RMS., Frigidaire, close to Fairfax High. $55. Call WH. 5870.

5 RMS., new, unit heat, elec. refrig., reas. rent. 427 N. Gardner. OR. 1255

5 RMS., sunny upper, gar., storerm. $45. 2959 W. 14th, nr. Western.

5-RM. attr. lower. Gar. Desirable loc. 3923 W. 27th, nr. "2-3" cars.

5 LARGE rms., like new, sunny, mod. upr. 1119 W. 28th St. AT. 0013.

5-RM. upper, mod., gar., nr. cars. 2322 3RD AVE. RO. 2745.

5-RM. stucco flat. 683 SO. WESTLAKE. Reasonable rent. DU. 7069.

5-RM. attractive 2-sty. Franklin, Vermont district. $50. MO. 19550.

5 LARGE rm. & porch, Wilshire cor. Apt. Ideal location 503 S. HOBART

5-RM. lower flat, mod. Gar. Reas. rent. Apply 1824½ W. 11. DR. 1059

5 RMS., like new, tile bath, janitor. Adults. 1406 2nd ave. EM. 2786.

5 SUNNY rms., mod. $50. Nr. 9th & Vermont. 2826 San Marino. DR. 2217

5-RM. upper, tile features, gar. 2617½ Buckingham Rd. VE. 2659.

5-RM., new, Frigidaire, gar. $45. 6th month free. Adults. 5232 W. 20 st.

5 LGE. sunny rms., bath, shwr. Gar. Nr. car & bus. 637 S. Serrano ave.

4 BEAUT. rms., new flat, gar., lge. living & dining-rm. with disappear. bed, kitchen, plenty of cupboards, bedrm., nook for daybed, plenty of closets, tile bath with shower. On lovely W. Adams Heights. 2109½ 6th ave. EM. 5130. Permanent adults. No pets.

4 LARGE rm. lower, $45. extra bed, tile bath, gar. Near S.B.U.C. library & P.O. Adults. 1122 Madison ave. Phone MO. 17149.

4-RM. 2 bedrms. Brand new. $45. Liv. rm., brk., kitch., bath with shower. Frigidaire, hot water, gar. incl. Bus or red car. 1935 Hauser. WH. 0141.

4-RM., extra bed, mod. 5c fare. $30. Gar. $5. Near Sunset and Mohawk. 2216 Reservoir (Hollywood way.)

4-R. all newly dec., ult.-mod., ex. bed. Auto htr., tile sink, 10 m. to Bdwy. 1324 Maryland st. D car 6 & Bixel.

4-RM. beaut. So. upr. Frigidaire, bkfst. rm., serv. pch., tile features, shwr., gar. 255½ S. Carondelet. DU. 6137.

4-RM. ARTISTIC BEAUT. DECORATED. Frigidaire, extra bed. 129 S. EDGEMONT. WA. 7646.

4 RMS., $45. New So. upper, 2 bedrms. Tile bath & shower. Gar. Frig. free. 1527½ S. Orange Grove. OX. 5742.

4-R. sunny upp. $43. New cor. bldg. Bkfst set. Cedar-lined closets, gar., hi ground. 1601 S. Hayworth Ave.

4 RMS., bath & garage, $50, without gar. $45. 1702½ Ocean View ave.

4 SUNNY rms., 2 beds. Can sublet. Gar. $36. 1827 OAK ST. AT. 0850.

4 RMS., S. LOWER. CHARMING SUNNY. LGE. 853 S. KINGSLEY DR.

4 RMS., high class. 1444 beautiful La Veta Terr. 5c fare. $45. MU. 4581.

4-RM. mod. new flat., 2 lower flats. 2501 3RD AV. Owner there 1-5 p.m.

4 rms., $35; dandy flat nr. Adams & Hoover, adults. Owner, AL. 1058.

4 RMS. $40. Mod. Upr. & low. ½ blk. L car. Gar. incl. 1035 Irolo.

4 RMS., bath & garage, $50, without gar. $45. 1702½ Ocean View ave.

4-R. upper. $35. Mod. 2 disappear. beds. gar. 1427½ W. 18 St. nr. Hoover.

4-RM. mod. upper or lower, gar., disappearing bed. 2334 4th ave.

4-RM. upper & lower, extra bed, gar. $35. 3020 Kenwood ave. EM. 3433.

4 large sunny rms., garage. $40. Close in. 1948 LOVELACE AVE.

4 RMS., 2 bedrms. Beaut. cor. Gar. Frig. $50. 200 S. Parkview. HO.6625.

4 RMS., new, hdw. fl., tile bath, built-ins. $40. U car. 1143 W. 25th st.

4 ROOMS, centrally located, near Vermont. $25 & $30. 2638 W. Pico.

4-RM. lwr., gar., opposite U.C.L.A. 4451 Burns Ave. MO. 11585.

4-R. FLAT. Best part B. Hills. Just finished. 7-ft. tile showers & bath, dishwasher. Rent only $45. Call 1143 S. Maple Dr. Tel. EM. 6117.

3 RMS. Dress. rm., gar. $30. New & modern. 1650 Redondo Blvd. Tel. WH. 5486.

3-R., gar. $30; some furnished, high elevation, cor. Descanso Dr. and Robinson, off Sunset. DU. 0230.

3 ROOMS beautiful, quiet south, newly decorated. Close in. F car. $33. Gar. opp. EXposition 7323.

3-Rm. $30. 4-rm. $40, upper & lower. high-class flat, close in. 2516 London, near Rampart. DU. 9997.

3 RMS. & dinette, new, lovely. Frig. Choice loc. $35. 741 N. Occidental.

3-R. sunny, $30 & $25; tile bath, shr. Mod. New stuc. 1058 S. Harvard.

855 S. SERRANO
CHATEAU CHAUMONT
4, 5 and 6-room apts. for lease unfurn. Bldg. is FIREPROOF and contains EVERY CONVENIENCE and LUXURY. Tile bath with each bedrm. WOOD-BURNING FIREPLACES. Maid's rooms in separate floor. Roof garden and sun baths.

Elegant Modern 4 Room
Flats. Extra dr. room and wall bed. Showers, breakfast nook, etc.
Specially Low Price
$50.00 With Garage
Open for inspection. Located N.W. cor. 8th & St. Andrews, near Wilshire & Western ave.
OWNER. DU. 1845.

143 S. OAKHURST
5 large rms., tile bath, unit heat, elec. refrig. $60-$70. Agt. on property Sunday or call
MISS COLLINS
5366 Wilshire. OBregon 1234.

PHONE YOUR WANT-ADS TO THE TIMES. NO CREDIT ARRANGEMENT NECESSARY. COURTEOUS EXPERIENCED AD-TAKERS, DAY AND NIGHT, WILL HELP YOU WITH YOUR COPY, IF DESIRED. MEtropolitan 0700.

$35 PER MONTH
4-rm. flat at 1419½ W. 11th st. Hardwood floors throughout. Fireplace. Open for inspection. Z. MARTIN, 727 S. Spring st. TRinity 0901.

MOST beaut. NEW 3-rm. apts. in all So. Cal. Spacious, tasteful & home-like. All sep. outside entrances. Just off Wilshire at 137, 143 S. Reeves Dr., Bev. Hills. Owner, OR. 1226.

TO LET—6 large rms., newly decorated, convenient location. 400 S. BERENDO. Reasonable rent. Call VA. 8191. LINDLEY.

MODERN flat, tile bath, private garage. $40. Fine location. 233 S. VERMONT AVE. Phone VA. 6406.

$30 TO $40. 7-rm. upper flat. 1927 Lakeshore nr. Echo Park Ave., furn. or unfurn. MU. 1794.

Hollywood —23-W

6-RM., breakfast nook, 2 lavatories, bath, shower, high-class decorations. Garage. 6120 Franklin ave. N. Gower. Open 1 to 4 or ph. OX. 5773.

5 RMS. $50. 4 RMS. $40. With garages. Center of Hollywood. N. of Hollywood Blvd. Phone owner, OR. 0868.

5-RM. flat. $75. Best residence dist. W. of Chinese Theater. HE. 9106. 7360 HOLLYWOOD BLVD.

5 LGE. sun. rms. 2 bedrms. 5c car line. $37.50. 4562 Hollywood Blvd.

5-R. $50, up. Nk., den, tile feat. 757½ N. Ridgewood nr. Melrose. HO.2339.

5 RMS. 8276 W. Norton, new, exclusive. $80. OX. 8642.

4 LG. mod. rms., up. So. Tile. Ex. bed. Heat. Gas. Serv. $42.50. 912 N. VAN NESS.

4 or 8-rm. flat. 6552 Carlos ave. nr. Gower. Hamilton. 6406 Sunset.

4 RMS. ea. 825½-827½ N. Heliotrope. $50 ea. 1 furn. $65. Gar. TU. 4524.

4-R. & bath. $50. 2 bdrms., Frigid., unit ht., gar. 810 N. Citrus. GR.4385

3-RM. beaut. fin. flat, shower, garage. $35. 6479 Lexington Ave.

$45 Spaulding Nr. Melrose
5-rm. modern flat, 2 bedrms., everything strictly up to the minute. Frigidaire on the house meter.
MRS. THOMPSON
632½ N. SPAULDING. WY. 4382.

$40—4-RM. mod., disap. bed, 2 lg. closets. excel. loc. 1 blk. U.C.L.A. N. Vermont. Red & yel. cars, busses, pub. schl. Jan. serv. 4512½ Willowbrook.

South and Southwest —23-B

5-RM. attractive mission, with gar. $65. Close to U.S.C. and Shrine Auditorium. 1034 W. 30th st.

5-RM. mod. lower. Bkfst. nook. Gar. 609 W. Santa Barbara. VE. 2659.

4-RM. $40, new, ex. bed, tile feat. Tiff. walls, lawn cared for, garage. Pine loc. nr. Western. 1618 W. 46 st.

4 LGE. rms., new upper, shower, tile feat. Ex. bed, $45, gar. Adults. Blk. to cars. 1212 W. 40th Pl. UN. 0403.

East and Southeast —23-C

4 RMS., newly decorated, walking dist. 1122 E. 11th st.

North and Northeast —23-F

5-RM. MODERN FLAT. 405 N. AVE. 66. PHONE GA. 3657.

TO LET—HOUSES— Furnished

West and Northwest —24-A

11 RM., 4 bth., twin beds $350
8 rm. Colonial, 2 baths $265
8 rm., 2 bath, Wilton school $150
7 rm. duplex. Hancock, 2 baths $175
6 rm., cor. stucco, Lucerne $135
MISS RUSH. MISS STOCKARD
CHELEW & HOIT
3841 Wilshire Blvd. DRexel 4286. Open Sunday.

10 ROOMS, 4 baths, colonial, to rent furnished 6 mos. See adv. this issue for sale column, headed LOS FELIZ BLVD. OL. 0170 for appointment.

10 RM. beaut. Los Feliz home $350
8 rm. home & beaut. garden $200
8 rm. artistic Italian home $150
7 rm. Span. bung. Hanck. Pk. $150
5 rm. lov. Eng. bung. Ideal $105
MISS WYATT. MISS RENO.
PETER NOLAN & CO.
5050 Wilshire. WY. 1506. WH. 4114.

10 RMS., 3 bths., Windsor home $400
8 rms. 3 bth. Beaut. hm. 3 mo. $300
9 rms. 3 bths. on Bronson $175
8 rms. nr. Wilton School $125
DU. 3300. MRS. WOOD.
LAACK & WILLIAMS
3759 Wilshire Blvd., nr. Western.

10 rms., 4 bths. Fine furnishings. Perfect condition thruout. Beautiful enclosed garden. $450 includes gardener.
WRIGHT & BECKER
3900 Wilshire Blvd. FI. 4111.

10 RMS., MOD. English stucco, 4 bedrms., 3 baths, unit heat, Frigidaire, mahogany furn., rugs, linen & silver. Water & gardener paid. Cor. lot. Agt. please list. $225 mo. HE. 7632.

9-RM. 3 bth. Eng. Los Feliz exquisitely fur. Patio $400
9 rms. 2 bth. Span. nr. Wils. $225
10-rm. 2 bth., elec. refrig., sun rm., near Wilshire Blvd. $150
All late listings. Ph. Mrs. Meyer.
The Henry de Roulet Co.
WILSHIRE AT WESTERN. DU. 4400.

9 rms., close in, Wilshire. Oriental rugs, piano, ster. slvr., cheerful, new, quiet, 3 bedrms., 2 bths. Gas furnace. Dbl. gar. A real home. Inspection from 10-4:30. Low rent. WA.8505

9-RM. artistic home on 3 months lease, $500. N. Beverly Hills. Call Mrs. Coulter, with Howe & Haun Inv. Co., 339 N. Beverly Dr., Beverly Hills. OX. 6111.

9-RM. 2-story res., Hollywood, elegant fur., orientals, grand piano, 3 baths, dbl. gar., spacious grounds. $250. OX. 7181. OR. 7963.

9 RMS., lovely Beverly Hills home with tennis ct., large grounds, 4 bdrms., 3 baths, rent reduced. Appt. only. Mrs. HOWRY. GR. 7602.

8 Rm. Most Exquisite Home in Beverly Hills
Orientals thruout, gold service set, gorgeous linens & drapes, grand piano, radio, beaut. walled garden. Perfect in every detail $500. Shown by appt. only. WH. 4114 or WY. 1506.

8 RMS., 630 S. Wilton Pl. Beautifully furnished home, 4 bedrms., twin beds, oriental rugs, grand piano; everything complete; rent $250. FI.0163

8 RMS., 3 baths, dbl. gar., exquisite furn., baby grand piano. Beverly Hills. $250. DR. 9295 or WA. 5043.

8-rm. Beaut. home W. Adams dist. $110. 2120 4th ave. EM. 7667.

8-RM. house, 2 blks. W. Ambassador. Lease $125. 695 Irolo. DU. 2021.

8-RM. beaut. stucco, ovstuft., piano, gardener. 2120 4th Ave. EM. 7667.

7-RM. completely furn. house with 2 baths & gar. From April 15 to Jan. 15. Desirable & convenient. Hancock Pk. residential dist. $300 mo. Well-recommended tenants only need apply. Phone GL. 9849 for appt.

7-ROOM, beautifully furnished, upper corner duplex, 3 bedrooms, 2 baths. Attractive rent to desirable tenants. 1082 S. Hayworth ave., Carthay Center.

7-RM. home, attrac., eleg. & comf. furn. Baby grand, Gen. Elec. refg. 3 bdrms., twin beds, 2 baths, shr., gas fur., dbl. gar. 107 N. Kingsley Dr. WA. 8485.

7-RM. sunny cor. bung., nr. schools, stores, car line. 3 bdr. Yard serv. $85. OR. 3449. 4003 W. 18th st. Cor. 8th Ave.

7 RMS. Attract. furn 4 bedrooms, 6 mo. lease. 134 N. MARIPOSA.

7 RMS., comb. liv.-rm., sep. laundry. Red. $100. 827 S. Fedora. TR. 7611.

7 LG. rms., ovstfd., rm. for 2 cars, adlts. Inq. 1116 S. OXFORD.

6 ROOMS. Now available. Unusually attractive bungalow on sunny corner. Luxuriously furnished. Finest of everything. Knabe-Ampico piano, Electrola, radio, oriental rugs. Large patio with cobblestone fireplace. Double garage. In fact, just a beautiful home. $225 on lease of 6 months or longer. 301 N. Bronson ave. GL. 1561.

6 RMS., furnished by owner for home, sun porch, Frigidaire, gas steam heat, baby grand piano, beautiful grounds. See this. 2642 Glendale Blvd. OL. 8637.

6-RM. strictly modern, NICELY FURNISHED bungalow, 2 large bdrms., large separate yard. Garage. $65. Inq. 1388 EDGECLIFFE DR. OL.4514

6-RM. 3 BEDRMS. CLOSE IN. Nicely furn. ¼ blk. to car. A bargain at $85. EX. 1191.

6-RM. mod. house, nicely furn., close in. $50 without linen. 2326 Berkeley ave. DR. 2241.

6 LRGE. hand. furn. rooms, $200, inc. ev. luxury. 982 S. Oxford. EX. 0426.

6 RMS., 3 bedr., bkfst. nook, red. $75. ½ bl. N car. 827 S. Fedora. TR.7611

6 RMS. $75. Fur. 2 baths. Gardener & water pd. Carth. Circ. dist. OR.5118

5-RM., 2 beds. Piano. $35. 5c fare. 1323 Echo Park ave.

5-RM. bungalow, Wilshire dist., 3 bedrms., 1 with priv. entr. OR. 6333.

5-RM. NICELY FURN. 3 BEDRMS. 1316 REID ST. BE. 8892.

5-R. bung., 3 bedr., lge. liv.-r. 1 blk. Western av. car. 4753 Oakwood av.

5-RM. mod. bung., o'stuf., piano, gar. $85. Wils. dist. 108 S. Alexandria.

5-ROOM beautiful bungalow near Wilshire Country Club. Melrose bus & Larchmont car. Furnished. Double garage. Phone owner. GR. 4123.

5 ROOMS, new duplex, 2 sleeping rms. upstairs, overstuffed furn., gar. Reas. 274 1-2 LOMA DRIVE. 1½ blks. N. of W. 6th st. EX. 5602.

5 RMS. beaut. furn. Piano. Gar. $65. Also 3 rms., cosy. Gar., $35. WH. 4094.

5-R. new bung. $50. Ovstfd., firepl., lge. liv. rm., twin beds, etc. 4519 Tobias nr. Ventura & Van Nuys Bl.

5 RMS. & glass enclosed den, dbl. gar. & lge. latticed playhouse. $80. 1417 S. Hayworth. WH. 2270.

5 RMS., well furn., yard; dbl. gar. Nr. Washington. $50. 1807 Magnolia.

5-R. mod. dbl. bung. Tile. $40. 5 blk. Westlake Pk. 207 S. Parkview St.

5-RM. house, Beverly Hills, ½ blk. off Wilshire. Phone FA. 2484.

5-R. mod. dbl. bung. Tile $50. 5 blk. Westlake Pk. 207 S. Parkview St

5 RMS. & bkfst. nk., ostfd. piano, gar. $85. 4471 Rosewood. GL. 2582.

5-R. bung., slp. pch., gar., $35. 327 N. Mt. View, nr. Temple & Alvarado.

4-RM. modern bungalow, beautifully furnished, extra bed. Frigidaire. Tile bath and kitchen. 415 SO. BURLINGTON.

4 ROOMS, exceptional value, $50, furn. bung., ex. bed, gar., nice yard. 2658 Cimarron st.

4-RM. & 3-rm. bungalows, $30. Right in the business center. Gar. 415 N. FIGUEROA. Key at rear house.

4-RM. BUNGALOW. COMPLETELY FURNISHED. 3318 W. 25TH ST.

4-RM. BUNGALOW, $25. Close in. 1620 N. Alvarado. DR. 8614.

4-R. COMF. bung., ovstfd. fac. so. Ph., ex. bed. W car. 2031 6TH AVE.

4-RM. FURN. VERY COZY. NR. STORES, CAR. 1725½ N. BERENDO

4-R., mod., 2 bedrms. Frigidaire. $60. 4169 OAKWOOD AVE. H car.

4-R. well furn. sgl. house, lg. bedrm., ex. bed. Adts. $50. Gar. incl. DR.0552

4 rms., nook. Gar. $35. Blk. So. of Pico. 4931 Venice Blvd. HO. 2339.

4-RM. newly furn. Extra bed, gar. nr. cars. $35. Adults. 1459 W. 25 ST.

4 LGE. rms., beaut. furn. $45. Piano, 2 beds. 1334 W. Florence. YO. 5732.

3-RM. owner's furnished home, very exclusive. Has private patio & private garage, with extra servants' rms. if wanted. Very desirable for bachelor or couple. 1725½ N. Berendo, close to Holly. Blvd. Refs.

3-RM. stucco, ½ duplex, o'stuf., nook, 2 beds. 5c fare. Nr. churches, stores, etc. 1618½ Maltman, off Sunset. $40. Gar. opt. MO. 17724.

3-RM. modern, 2 beds (rear.) 211 N. New Hampshire, nr. H & V cars.

3 RMS., $30, slp. pch. & ex. bd. pkg. L car. ½ blk. Inq. 1036 S.Norman'e

RENTAL SPECIALISTS
Newell Van Derhoef. Inc.
6715 HOLLYWOOD BLVD. GL. 3148

Beverly Hills Rentals
For the home you want call Mrs. Coulter, with Howe & Haun Inv. Co., 339 N. BEVERLY DR. OX. 6111.

BEAUTIFULLY furnished home, 3 bedrooms, 2 baths, garden, swimming pool, wonderful view, finest location in Beverly Hills. OXford 1036.

HOLLYWOOD RENTAL Specialists.
Mr. & Mrs. Carr
Real Est. 6331 Holly Blvd. HE.9806.

SWISS Chalet (bungalow.) beautiful yard, plenty sunshine. 3020 Leeward av. between 7th & 8th nr. Vermont. Call MR. TALLY. OX. 0521.

7½ MY newly furnished home, 2 bedrms. & sleeping porch, large yard, flowers & trees. A real home. Will lease. 352 W. GARFIELD, Glendale.

TO let, beautifully furn. 6-room house on Adams st., Glendale. $65 mo. Mr. Tingley. FA. 2681. 10 to 3.

WANT lady or couple to share furn. bung. 2207 S. Longwood. W or 3 car

Hollywood —24-W

9-R., 4 bdrms., lov. hillside home. Gr. piano, oriental rugs. $200. CR.3334.

8-RM. $100. Well furn., fine loc. 4 bedrms., piano, 2 baths. 1831 Cherokee.

8-R. beau. Chin. rugs. 2 bths. db. gar. Heat. 2280 Canyon Dr. HO. 2863.

7 RMS., lovely hillside home, dbl. gar. Open firepl. Unit ht. HO. 0192.

7 RMS., attrac. bung., good loc. Well equipped. GR. 4971. No agents.

7 RMS. West Hollywood. 3 bedrms. Beaut. furnished. $150. CR. 3334.

7-R. HOME. LOS FELIZ DIST. complete, reduc. rent to perm. MO.15242

7-RMS., bath, choice home, furn. or unfurn. Particulars. MO. 17083.

6-RM. Actor's Eng. eleg. furn. studio L. R., 3 bdrms., unit ht. $125. Leaving. No agts. HO. 8633. HO. 3847.

6 OR 8-rm. house, also sgle. apt. Hollywood Blvd. car & bus. GR. 6776.

6-RM. mod. bung. $85. Sun. rm., garage. 1437 N. Fuller ave. GR. 7235.

5-RM. real home. $65. 2 bedr., 2 bths. Gar. Yard cared for. 1 blk. Hollywood car. 5c fare. 1030 Hyperion.

5-RM. stucco, tile bath, phone, piano. 672 Huntley Dr. OX. 8459.

5-RM. upper ½ dbl., ovstfd. $55. Bus & red cars. 1851 N. Western. HE.7819

4-RM. modern furnished stucco, overstuffed & oriental rugs. Garden, trees, swing & garage. Gardener & water paid. $75. 2499 N. Gower st., in Hollywood foothills. Come out Beachwood Dr. to Gower. HO. 5022.

4 RMS., furn., in court. $50. 1802 N. Western ave. nr. good business section. Car, bus, etc. HO. 3596.

4 RMS. in dbl. Nice furn. Extra bed. Gar. $37.50. Holly. car to Hyperion. 1 blk. no. ½ blk. east. 3610 Effie st.

4-RM. nice furn. bung., 2 bds., firepl. Hollywood car. 1542 N. VISTA.

4-RM. furn., very cozy, nr. stores & car. 1725½ N. BERENDO AVE.

4 RMS., newly furn., gar. $75. Nr. Vine st. 6329 Franklin Circle.

3 SUNNY rms., tile bath & sink. Gar. 1412½ N. Berendo. MO. 15215.

3-RM. bung. rear, cosy, gar. reas. 1220½ N. Citrus ave. Conv. to cars.

Home Rental Bureau
6381 HOLLYWOOD BLVD. GR.4971.

$30 & $35. 3 & 5-rm. bung., gar. 1136 N. Sycamore, nr. Santa Monica Blvd.

South and Southwest —24-B

7-RM. furn. bung., gar. 4826 Arlington Ave. To adults. VE. 7423.

7 RMS., mod. M, O, V cars, parking space. 204 W. 47th st. AX. 8519.

6 RMS. or 8 rms. with 2 bathrms. Walking dist. U.S.C. 3416 S. Catalina. Call eves. or Sunday.

6-RM. furn. house with garage. BE. 2654. 1007 W. 36TH PL.

6-RM. BEAUTIFULLY FURN. HOUSE. $65. 1492 W. 46TH ST.

6 RMS., 3 bedrms., gar. 1 blk. from 48th & M car. 1550 W. 47 st.

6 RMS. just dec. 3 bedrms. $65. Adlts. Gar. TH. 1674 after 9 a.m.

6 rms., 3 bedrms., $70. Adults. Gar. Newly dec. TH. 1674 after 9 a.m.

6 RMS. $65. 3 bedr., ostfd., gar. Gardener, vacuum. 915 W. 56. HU. 6566.

6 RMS. ovstfd. 3 bedr. Gar. Linens & silver. 4612 ORCHARD AVE.

5 RMS. ½ double, 2 bedrms. $65. New furniture & decorated, overstuffed, tile bath, auto heat. Gar. Water paid. 1715 W. 52nd st.

5-RM. duplex, breakfast alcove. Sleeping rooms upstairs. Garage. 5343 HARCOURT. VE. 5097.

5-RM. COMPLETELY FURN. HOUSE. Inquire 834 W. 106th st. YO. 2313.

5-RM. bungalow furnished, garage, $45 mo. 5101 S. 2nd ave.

5 RMS. overstuffed, $40. adults. 6921 DENVER AVE. AX. 4908.

5-RM. modern house, double garage, shower, twin beds, $50. TH. 8581.

4 RMS. large, nicely furnished, $37.50. 8786 LA SALLE AVE.

4-R., $45. Beaut. furn., o'stuf. Ext. bed, nr. sch. 1169 W. Vernon. VE.3593

4 LGE. rms., beaut. furn. $45. Piano. 2 beds. 1334 W. Florence. YO. 5732

3-RM. nicely furn. hdwd. flrs. sc. pch. ex. bed. $30. 601 W. 74th St.

3 RMS. ½ dbl. Piano, auto. heater, gar. $35. 6610 Menlo ave. YO. 2692.

3 rms., hwd. flrs., elec. washer. Gar. Sleep. porch. $22.50. 325 W. 120 st.

OWNER wants middle-aged couple to share his 6-room furnished bung. Call 4620 S. Van Ness. Ref. req.

$37.50, newly furn. stucco bung. 2 bds. Jan. serv. 1025 W. 36 st. UN. 6070.

East and Southeast —24-C

4-RM. modern furn. house, bath, gar. Reasonable. 214 E. 87TH ST.

3 ROOMS, furn., modern, with gar. $26. In rear. 5852½ S. San Pedro.

3 ROOMS AND BATH—$25 2305 OREGON AVE. AX. 3407.

North and Northeast —24-F

6-RM. beaut. furn. bung., 3 bedrms. Attract. loc. 717 Lindaraxa Park, 1 blk. no. of Main st., Alhambra.

5-RM. Also 2-rm., well furn., attract. yd. Gar. Quiet st. AL. 5640.

3 LGE. rms. & bath, S. dupl. Eagle Rock. Artistic. Gar. 7c fare. $32. Adlts. 4608 Ellenwood Dr. AL. 5519.

5-RM. modern house, nook, 2 clothes closets, fenced yard, garage. $27.50. 911 N. Ave. 64. GA. 3220. GA. 0521.

3-RM. duplex, well furn., parking sp. Also 2-rm. flat. 456 ULYSSES.

TO LET—BUNGALOWS— In Courts

Furnished —24½-G

4-ROOM FURNISHED FRONT BUNGALOW. $50. 1370 N. RIDGEWOOD PLACE. GL. 1168.

4 LGE. rms. furn. & unfurn. facing parkway. New. Garage. Janitor service. 8453 Fountain.

4-RM. furn. bungalow, $50, 2 beds, nr. Fox and Warner studios and school. 1532 N. St. Andrews Pl.

4 RMS. FURNISHED, $47.50. FRONT BUNGALOW IN COURT. 1860 HILLHURST AVE. MO. 15797.

4-R. WILSHIRE BUNG. Nicely furn. Beaut. loc. Call 962 S. HOBART.

4-RM., $45. mohair ovstf., 2 beds. 2933½ Van Buren Pl. EM. 6987.

4 RMS., furn. Garage. $42.50. 105 Robinson St. nr. Hoover & Beverly.

4-R. Wilshire bung., nicely furn. Beaut. location. Call 962 S. HOBART.

4 RMS., $45. Nicely furn., 2 beds, firepl. 2647 Budlong ave., nr. W. Adams

4-RM. mod. bung. with disap. bed. $37.50. 1617¼ S. Burlington. AT.5172

4 ROOMS, 1 bedroom, ex. bed, well furn., newly dec. 1053½ N. Ardmore.

4 RMS., beautifully furn., clean, sunny, newly decorated apts. & bungalows, very quiet; extra bed, garages. $45-$75. 8201 Sunset Blvd. CR.5752.

3 RMS. furnished, worth $45. Summer rates, $30 and $32.50. 278 S. Coronado. See Graves.

3-rm., nook, $35. New overstuffed furniture. Use of phone and garage. Adults. 2227 W. 2ND ST.

3 RMS., ovstf., bedrm. & ex. bed; tile bath, shwr., bkfst. nk., reduc. rent. 1830 N. MARIPOSA, HOLLYWOOD.

3-R. 2 beds, ostf., comp. furn. M car. $32.50. 251½ W. 70th st.

3-R. $45-$50. O'stuf. dr. furn. Ex. bed. h.w., Spanish court. 440 N. Norton.

3-RM., $32.50, newly decorated, extra bed, adults. 626 1-4 W. VERNON.

3-R. $35. New. 2 bds., ovstf. C car to Edgeware, 1 blk. S. 1316 CORTEZ st.

3-RM., tile bath, dress. rm. $35. 1781½ W. 21 st. nr. Normandie. BE. 3565.

3 RMS., new, Spanish o'stuffed, ½ blk. W. 10th st. car. $30. 1028 Fedora.

3 RMS. $35. ext. bed, outdr. nook, tile, parking. 1827 W. 35 Pl. J car.

3 rms. new dec., bdrm., ex. bed; shwr. Cent. loc. 1244 El Centro. Hollywd.

3-RM. $30. $32.50. Good beds, lg. yd. nr. colleges. C car. 4116 Monroe.

$40—$45
INCLUDING GARAGE. Hollywood. 3-room sunny bungalows in beautiful court. A REAL HOME. 765 N. VINE, NR. MELROSE.

SPANISH GARDEN COURT
3 lg. rms., mod. attr. furn., tile, ex. bed, shower. SEE THESE. Nr. Holly. cars. 1388 Edgecliffe Dr., just off 3700 Sunset. OL. 4514

EST Holly'd. court. Individual 3-rm. furn. bung. Well located in Gardner Jct. Only $50. 1448 N. Curson. Call GR. 7783 or GR. 3651.

Beaut. Sgl. & Dbl.
Elegant furn. 2 beds, gar. 6 min. to Bdwy. 5c fare. 909 Glendale Blvd.

$45—BEAUT. 3 rms., ½ dbl., ex. bed, wide, airy ct., $32; small sgl., inc. everything. 628 N. Kingsley Dr.

$35 SINGLES $35
Roomy, sunny. L car. 977 S. Ardmore

$40. SANTA CATALINA TERR. $55. Beaut. sgls. and dble. Ovstfd. furn., bkfst. nook. 2996 1-4 San Marino st.

$40 UP. New single, tile shower. 3015 Royal, 2 blocks W. of Figueroa.

$40. nicely furn. 3-rm., bedrm., tile bath, shower. Gar. 5154 Fountain.

$65—4 RMS., beaut. fur. Quiet. A real home, close in. 324 Witmer. C car.

NEW 4-r. str. mod. 2 bdr., tile bath, shr., ostf., gar. $32.50. 114½ E. 77.

THESE sgls., $35-$40. Dbls., $45, are a surprise. 1040 1-5 S. ARDMORE.

$25. $30. $35. Singles, doubles, furnished. 3112 Van Buren Pl. nr. J car

$35—3-rm., clean, attract., ovstfd. Nk. Extra bed. 1945 W. 39TH PLACE.

$35-$40. Newly furn. Nr. C car. 440 N. LAKE ST. DR. 2953.

$40—Nicely furn. 3-rm., bdrm., tile bath, shower. Gar 5154 Fountain.

Unfurnished —24½-H

5 RMS. Delightful location, hdw. flrs. 2 bedrms., good car serv. Reas. rent. 4065 Oakwood, cor. Heliotrope.

5 BEAUT rms., $45, 2 bdrms., all mod 320 N. Kingsley. HO.7007. Nr. H car

4 RMS., mod., stucco, incl. gar. $40. Bkfst nook, wall bed, buffet, heater. Adults. 1249 Hyperion. BE. 3325.

4 RMS., 2 bedrms., mod. S. Irolo st. $27.50 & $30. Phone DR. 8271.

4 RMS. & GARAGE. $30. 727 N. FORMOSA. GL. 5257.

4 RMS., $40, tile bath, adults, ex. bd. 5735 HAROLD WAY. WH. 6545.

$35. BEAUT. arranged dbl. court. 3 lg. rms., 2 closets, shwr. Janit. serv. 10 min. to Bdwy. 1 block yellow car. Furn. if desir. 423½ N. VENDOME.

$30. 3-rm., nook, tile bath, ex. bed, auto. htr. 3966 Marathon. C car.

TO LET—HOUSES— Unfurnished

West and Northwest —25-A

14 RMS. 4 bths., busn. nr. Wils. ..$300
10 rms., 3 bths. Windsor Sq. $250
421 Shatto Pl. 9 rms., 2 bths. $225
9 rms. 3 bths. on Bronson $150
8 rms. nr. Wilton school $115
DU. 3300. MRS. WOOD.
LAACK & WILLIAMS
3759 Wilshire Blvd., nr. Western.

12-ROOM WINDSOR SQ. HOME
4 master baths, 2 servants' baths, 2 sun rooms. Large, well shrubbed grounds. $300 a month to responsible tenant. DU. 3000.

11 RMS., 4 baths, acre beau. landscaped, Los Feliz, incl. lawn $350
9 rms., 3 baths, guest lav., unit heat, Hancock Park, incl. care of lawn 225
7 rms., 2-story English, 3 bd.-rms., sp. porch, 2-col. tile baths 150
Call Mrs. Barnum.
HOWARD & BOSWELL
S.E. cor. 6th & Oxford. DU. 1845.

11-RM. Italian, Windsor Sq., 5 bdrms., 4 baths, large sun rm. opening on to inclosed garden, library, unit heat, never rented before $250
7-rm. stucco, New Windsor, 2 bth., $150
MISS STOCKARD. MISS RUSH.
CHELEW & HOIT
3841 Wilshire Blvd. DRexel 4286. Open Sunday.

10 RM. lov. home & tennis ct. ..$275
9 rm. beaut. brick cor. home ..$250
8 rm. Span. bung., Hancock Pk. $150
7 rm. new dup., elec. dishwshr. $125
7 rm. lov Span. bung., nr. Wils. $100
MISS WYATT. MISS RENO.
PETER NOLAN & CO
5050 Wilshire. WY. 1506. WH. 4114.

10 RMS., 3 bth. English, rms. overlook lge. terraced garden ...$175
9-rm. 3 bth. Irving Blvd. $200
All late listings. Ph. Mrs. Meyer.
The Henry de Roulet Co.
WILSHIRE AT WESTERN. DU. 4400.

10-ROOM house, 3 apts., also single rooms. BE. 5188.

9-RM. new 2-story Spanish, Beverly Hls., balconies, 3 tile baths, unit heat, elec. refrig. Only $200, less on lse. Miss Poole, Miss Martin, OR.1241

9-RM. strictly mod. 2 baths. 709 S. Kingsley, 1 blk. from Wilshire, nr. Ambassador. Owner, FI. 3969.

9-RM., new dec. Owner's beaut. home, gard., wtr. pd. 2420 7th av. EM. 7534

9-RM. newly dec., kitchen, tile sink, nr. school, dbl. gar. 1546 5th ave.

9 RMS. 3 BATHS. STUCCO HOME. $150 mo. 840 S. Bronson. VA.0434

9-RM. newly dec., kitchen, tile sink, nr. schl., dbl. gar. 1546 5th ave.

8-RM. 3 bth. Span. Laughlin Park, 1 blk. So. of Los Feliz $225
7-rm. 2 bth. Western nr. 10 ....$75
7-rm. 2 bth. nr. Wil. & Fairfax $70
6-rm. Eng. Lucerne nr. Bev. $85
MRS. GUERNSEY, BURTON & CO. 10th & Western. EM. 9171.

8-RM. 2-story colonial house, very cheerful, good location, nr. school, excellent transportation, close in to Beverly & Vermont, 4 bedrms., 2 baths; rent $85. 355 N. Berendo.

8 RMS., 2-STORY SPANISH, Beverly Hills, large walled patio, fountain, colored tile baths, tile stairs, drapes. Available April 15. OX.3150

8-RM. house, 647 W. 32d st., nr. U.S.C. Corner lot, suitable for home, studio or physician's res. BE. 1057.

8 RMS. $75. suit. for subletting: 5 bedrms., furnace, 5 garages. Adams-Vermont dist. Owner, BE. 5709.

8 RMS., $65, excel. cond. Close in. Good for subletting. 775 S. Garland. DU. 2600.

8-R. beau. new Westwood, 4 bdrms., 3 baths, 2 gar. $100. OL. 8744.

8-RM. mod. Dbl. gar. $55; bet. 2 car lines. 1831 W. 21st st. BE. 0352.

7 Rms. 327 So. Ardmore
Lovely Colonial upper duplex, restricted dist. 4 bdrms., 3 baths, gar. Garden & Jan. serv. Reas. to satisfactory tenant. Apt. 515. DR. 5606.

7-RM. beaut. bung., dbl. gar., large yard nr. C.C. Dr. & La Brea. $75 mo. Greene & Co., (House of Rentals.)
BESS A. GREENE
840 S. La Brea OR. 1175

7-RM. duplex in Carthay Center. Unit heat, 3 bedrms., 2 baths, newly decorated, 1 mo. free rent. $75 mo. 1081 S. HAYWORTH ST. GR. 3687.

7-RM. BUNG. NR. CARTHAY, $75. 3 bedrms., 2 baths, unit heat, open firepl., nice yard. An exceptional val. Miss Sackett. OR.1121. HO.8165

7 ROOMS, new, beauty $90
5-room bung. $65
S. A. GREENLEE CO., INC. 5314 Wilshire Blvd. OR. 1188

7 RMS., 2 baths, 3 bedrms. $125. Choicest location, Hancock Park. 257 S. Mansfield. WH. 9641.

7 rooms, $85. 3 bedrooms, 2 baths. Never occupied. 15 minutes from downtown. OLympia 4410.

7-RM., nearly new, 3 bedrms., near Wilshire. 312 So. Almont Dr., Bev. Hills, or phone UN. 0857.

7 RMS. nr. 3rd & La Brea ....$100 Miss Barham, 101 S. La Brea. OR. 9601.

7-RM., 3 bedrms. upstr., 1 down, lge. yard, ½ blk. S car line. Fine cond. $85. 238 S. Ardmore. WA. 4543.

7-RM. house & gar. $50. All blt.-ins, hdw. flrs., all newly dec., like new. 1358 W. 30th Pl. BE. 3208.

7 RMS. Wilshire. $85. mod. bung. Cellar, gas furn. 817 So. Gramercy Place. Positively no agents. DU.7414

7-RM. NEW SPANISH DUPLEX. 3 BEDRMS. 2 BATHS. CR. 6775.

7-RM. 3 bedrm. Dbl. gar. $65 mo. 839 Wooster St. YO. 0579.

6 LG. rm. bung. Hdwd. flrs. tile sink & bth., built-in feats. Wall heaters, Radiantfire. Dbl. gar. $60. Adults. 2733 Rimpau Blvd., near Adams.

SIX-room English bungalow at 6316 W. 5th st. Between Wilshire and Beverly Blvds. Phone Owner, Alhambra 2583.

6 ROOMS, 3 bedrooms, attractive two-story house and double garage at $75 per month at 2524 9th av. Earle L. Roberts, VAndike 7725.

6-R. prac. new dup. 3 bdrms. & bth. upstrs.; liv. rms. dnstrs. Canvas walls, mah. fin. unit heat, dbl. gar. 1 blk. of La Brea. 843 S. Detroit.

6 LGE. rms., new duplex, $50. Nr. yellow car. Fit for a President. 3656 5th Ave. RO. 9989.

6 RMS. $50. Lower duplex. Adults only. 436 N. Oakhurst, Beverly Hills. E. S. Gilbert. VA. 9107.

6-R. bung., $55, 3 br., newly dec. W Lake dist. Dbl. gar. 200 S. Union.

6-RM. mod. bungalow & gar. 1801 W. 29th st. 2 blks. to W. Adams car.

6 RMS., 3 bedr., gar. Modern. Close in. 408 S. Benton Way, nr. 6th.

6-RM. duplex. bedrms. upstairs. 939 S. Sycamore, nr. Wilshire. RO. 6850.

6-RM. lower dup. 3 bdrms. 2 baths. dbl. gar. $80. 605 N. Beachwood.

6-RM. dup. $75. Frigid., new dec., Bev. Hills off Wilshire. 134 N. Almont.

6-R. 3 bdrms. 2 gar. Good cond. $40 mo. Key 2811 Bellevue av. DU.6871

SIX rooms, adults, Beverly Hills. 210 N. Elm Dr. Lease. OX. 5350.

6 RMS., 2-story, sleep. porch, gar., all conv. $50. 1499 W. 27TH ST.

5 ROOMS. $50. NEW DUPLEX
2 BEDRMS. & BKFST. RM., ELEC. REFRIG., TILE AND SHOWERS. 1602-4 SO. CURSON. OX. 9421.

5 ROOMS, BEAUTIFUL NEW MODERN, CORNER, FRIGIDAIRE. UNIT HEAT. 2 LAVATORIES. $70. 1658 THIRD AVENUE.

5-ROOM small, $36. A-1 ½ double just finished. 1828 S. Curson. OR. 4038.

5 RMS., new, rent or consider sale on terms. BUSHNELL. GR. 4310.

5-RM. dup., 2 bedrms., $50. New. dec. Gar. 4019 W. 18TH ST. WA. 6314.

5-RM. $50. Bev. Hills dbl. bung., both sides. 434 N. Palm Dr. YO. 5452.

5-RM. stuc. $42.50 with gar. 3210 W. 27th st., nr. Arlington. RO. 1658.

5-RM. cor., sun all day. Rampart & London. 1 blk. C car.

5 RMS., "Homey," close in; big yard, dbl. gar. $40. 1807 MAGNOLIA.

5 RMS., incl. gar. $40, 3 closets. Wall bed. 1 blk. C car. 3312 Bellevue av.

5 RMS. $50. 3 BEDS. GARAGE. Owner, 924 N. VAN NESS. OL. 2681.

4-R. bung., & gar $45. 2 bedrms., hdw. flrs., tile feat., yards & flowers, 1 blk. school, close to 2 cars & bus. 5309 Saturn st. OR. 0753.

4-RM., range, sunny cottage rear, nice surroundings. $30. 130 3-4 S. Virgil. ½ blk. H car.

4 RMS., gar., attr. dbl. stucco bung. 1 blk. fr. 5c red car. $40. Water pd. Ext. bed. Firepl. 2332 Echo Pk. ave.

4 RMS. ½ dbl. bung. $40. Wall bed, gar. Nr. W. Ad. 3916 W. 28th st.

4 RMS., ½ dbl. bung., one bedroom, disap. bed. $25. 1239 S. KINGSLEY.

4-RM. modern ½ dbl. bungalow. Adults. $45 with gar. 833 N. Ardmore.

4-RM. $38. Mod. cottage, newly dec., ex. bed, gar. Adults. 1932 3rd ave.

4 LARGE sunny rms. with gar. $35. 3112 S. Harvard Blvd. RO. 5147.

4-R. bung., dress.-rm., gar. $50. Best loc. 1032 S. Plymouth. WH. 7655.

4 RMS., wonderful yard, $35. 827 Laveta Terrace, off Sunset Blvd.

3-RM. attract. bung., real firepl., bath, shower. 415½ S. CORONADO.

3 RMS., mod., sunny, all conven. $30. Adults. 1497 W. 27TH ST.

3 RM. ½ dble. frame. Garage. $27.50. 2901 S. Verdun ave. OR. 2447.

3-RM. $35. Strictly mod. New bungs. Frigid. 251 N. Rosemont. BE. 9446.

WINDSOR SQ. HOME
10 RMS., $200
5 bedrms., 3 bths., unit heat, owner cares for garden. Beaut. large rms. newly decorated. Real value! Miss Sackett. OR.1121. HO.8165.
HUGH EVANS & CO., INC.

Free Rental Service
Hancock Park and Wilshire. Open Sundays. Call Mrs. Marshall.
JAMISON INVESTMENT CO.
310 N. La Brea at Beverly. WH. 1139

BARKER BROS., free rental information bureau will help you to quickly find the place you want at the price you want to pay. No obligation. 7TH ST., FLOWER & FIGUEROA
6834 HOLLYWOOD BLVD.

SAVE TIME RENTING!
We have flats, houses, furn., unfurn. $25 to $150. Also stores. C. A. Peterson, Vermont at 10. DR. 5268.

FREE rental list, cars waiting. Call for MR. HURT at GR. 5168 with J. M. FRENCH CO., 151 N. Western ave.

Wilshire & La Brea Dist.
Upper duplex. OR. 1261. CA. 7005.

½ DUPLEX $25. 1311 W. 30 st. Dandy for couple. Gar. TR. 2324. Eves. HE. 5490.

$60—6-rm. bung., 6534 Bella Vista Wy. N. Hlwd. Bl. nr. Cahuenga. Gar.

DESIRABLE unfurnished 4-room cottage, adults only. 2422 W. PICO ST.

Hollywood —25-W

9-R. beaut. hillside home, 2 baths, serv. qtrs. Yr.'s lse. by own. HE.7930

7-RM. $55. Attrac. 3 bedrms., slp. pch. Gar. 4443 Camero, off Hillhurst.

6-ROOM duplex. New, modern. Hollywood foothills. $50. Will lease for 6 months giving last month free for care of lawn & shrubs. GR.5354.

6 RMS., sun., ultra mod. cor. dup., just finishing, 2 bedrms., priv. patio ent., unit heat. Frig., dbl. gar. $65-$75. Worth $100. 4253 Franklin ave.

6-ROOM bungalow, garage. $55. 4311 Lexington av. Large rental list. Geo. E. Spain, 3505 Sunset Blvd. OL.6715

6-RM. bung., 3 bdrms., gar. $65. 1559 N. ALEXANDRIA AVE. Adults. MO. 17191.

6-RM. 2 BDRMS. GAR. GOOD transport. 1426 N. New Hampshire.

5-RM. ½ new Span. dup. 2 lge. bedrms. & balcony up. Sep. shower, extra lavatory. Unit heat, fireplace, Frigid Exceptionally well furn. A real home. 8122 W. 4th. OR. 1623.

5 LGE. rms. hillside wonderful view. Frigidaire, garage, janitor service. 8453 FOUNTAIN.

5 RMS., cor., 2-story duplex, $50 with garage. Cor. Talmadge & Clarissa.

4-R. ½ dbl. 1 bedr. 1 ext. bed. 3 lge. closets. Fine loc. Both cars. Gar. Water pd. 1169 N. Berendo.

4-RM. ½ mod. dbl. bung. $55. Tile. yd. 831 N. Poinsettia or GL. 0041.

4 RMS., bkfst. nk., 2 bedrms., new heater. $35. 4862 Fountain. WA.7694

4-RM. $35. Choice sunny stucco, ex. bed. Gar. 5169 Fountain. VE. 3984.

3-RM. rear house, good Hollywood location. $20. 5616 La Mirada ave.

8-RM. bung. rear, cozy, gar. reas. 1220½ N. Citrus ave. Conv. to cars.

CORAL GABLES
New 3, 4, 5-rm. apts. with garage. 1235 N. SWEETZER AVE.

South and Southwest —25-B

8-RM. residence in first-class condition. 3 bedrms. & screen porch. Call at 4207 Brighton ave. Owner there Sunday.

7-RM. mod. 3 bedrms. $50. Adults. Gar. 6920 S. Figueroa. OR. 9156.

7 RMS. $45. pleasant cor. house, gar. J car & bus. 3571 S. Gramercy Pl.

6-RM. new, never occup. Spanish stucco, dbl. gar., fireplace, nr. Slauson & Mesa Dr. $55. Robb. 5747 West Blvd. UN. 8228.

6-RM. bung. 3 lge. bedrms., newly dec. Qt. nbhd., gar. $50. 1854 W. 47

6 rooms, 1341 W. 52 st. Key at 5020 S. Normandie or 1322 W. 51st st.

6-RM. real home, up to the min. $48. Dbl. gar. 443 W. 70 st. OR. 9156.

6 RMS., 3 bedrms., gar. $45. Near Fig. 518 W. 63rd st. TR. 1121.

6 RMS. $45. 3 bedrms., garage, 2 car lines. 703 W. 55th st. Tel. DU. 1828.

6-R. mod. bung., new. renov. Gar. $45. 2 blocks W. Adams. 1801 W. 29 st.

6-RM. house, 3 bdrms., $57. Gar. 3731 S. Hope, next to Exposition Blvd.

6 ROOMS. 1341 W. 52 st. Key at 5020 S. Normandie or 1322 W. 51st st.

6-ROOM MODERN BUNGALOW. CHEAP. 1805 W. 38 PLACE.

5-ROOM beautiful stucco, mahogany trim. ½ blk. 54th car. $40. Call 5357 Seventh ave.

5 RMS. $45. Beautiful Spanish stucco. 2 bedrooms. Almost new. Large yd. Call today. 5906 S. Van Ness.

5-RM. Spanish bungalow, new, at $40 per month. 1421 91ST ST. EARLE L. ROBERTS, VAn. 7725.

5-RM. Spanish stucco, almost new, tile sink, lge. yd., 2 bdrms. $50, resp. party. Call today. 5906 S. Van Ness.

5-ROOM duplex apt. A-1 built-in features. Garage. 716 W. 48th st.

5-RM. beaut. Cal. bungalow. Tiff. walls, real home, gar. $45. 3737 Cimarron.

5-RM. up-to-date stucco. Adults. $52.50. 3015 11TH AVE.

5-RM. house, $35. Mod. 2 bedrms., gar. Near U car. 1330 W. 38th st.

5 RMS., newly papered, $35. Gar., rose garden. 520 W. 107 st. TH. 7942.

5-RM. mod. Lge. yard. Gar. ½ blk. carline. 3432 2nd ave. WE. 0619.

4-R. MOD. bung., hdwd. flrs. 2 bedr., gar. $32.50. 1208 W. 51 Pl. UN. 2331.

4-RM. bung. & gar. Newly dec. 609½ W. Santa Barbara. VE. 2659.

4-R. modern ½ dbl. bung. Garage. Nr. U.S.C. 656 W. 35TH PLACE.

4-RM. MODERN, EXTRA BED. $40. GARAGE. 1342 N. KINGSLEY DR.

4-RM. mod., ½ dbl. bung., $35. Gar. Nr. U.S.C. 656 W. 35th Pl.

4-RM. ½ dbl., breakfast nook, newly dec., gar. 1539 W. 54th st. $32.

3 ROOMS, rent $25, bath & garage. 1648 W. 67TH ST. FAber 2400.

3 ROOMS, sleeping porch. $22.50. Adults. 927 West 34th st.

ARTIST'S studio bung. Just completed. Large 2-story, studio room 8x10, north light, 2 bedrooms, kitchen, tile bath, elec. refrig. & gar. $75 mo. 1144 N. Hudson street, Hollywood. HO. 5306 eves.

$40 PER mo. 3716 S. Van Ness; open Sunday, or call Elmer Van Leuven for appointment. CR. 4116.

$35—4-rm. cor. dbl., newly decorated, nook, gar. Adults. 1297 W. 37 Pl.

$35—4 RMS., mod. Gar. Sleep. porch, bath, lite, gas, water pd. 1254 W. 87

East and Southeast —25-C

4-RM. hse., solid mahogany, hardwood flrs., gar. $30 mo., water & elect. pd. Also 6 rms., $35. 4325 E. 4 St.

4 ROOMS & sleeping porch. $20. Water paid. 674 E. 118th st.

4-RM. modern house & garage. $25. 138 E. 87 Place. BE. 3325.

North and Northeast —25-F

7-R. beaut. hse., nice res. dist. Bkfst. & sun rm., mod., tile bath, shwr. $60. AL. 2760. 5128 Highland View.

6-RM. Colonial house, strictly mod. 3 bedr. 2051 Norwalk ave. AL. 2844.

6 RMS., MOD. $60. 3 BEDRMS. GAR. BEAUT. VIEW. GA. 4750.

5 RMS. $38. New mod. bung. & gar. 2 bedrms., bkfst. nk., wall bed, on car line. 4430 N. Griffin ave. GA. 4255.

5-RM. ½ dbl. bung. Highland Park. $22.50. 1 blk. car. GA.4114. GA.4092

3-RM. new stucco, nook, bath, gar., built-ins, etc. $30. 128 W. Ave. 41.

653 OAK Knoll, Pasadena. Five large rooms, red mahogany, furnace, garage. $70.

SO. Pasadena, lot 75x200, 7 rooms, dbl. garage. $45. 616 Prospect Ave.

TO LET—SUBURBAN, BEACH Resort, Mountain Property —26

5-RM. A-1 furn. residence with garage, 3 bedrooms, $60. 121½ Surf st., Ocean Park. Call Sunday.

FOR rent, furnished 5-room house in beautiful Sierra Madre. Drive out Sunday. Anderson, 375 Mariposa av.

14-R. CORONADO, part furn. Rent for repairs to gd. tenants. OL. 8744.

Altadena

6-ROOM bungalow near golf links on car line. 3 bedrooms, large lot, beautiful view of mountains. Available at once. Owner, Alhambra 294.

Culver City—Palms

ATTRACT. duplex unfurn. 4 rms., bkst. nook, tile bath & kitchen, gar. 3520 Jasmine ave., Culv. City 3324.

TO LET—FOR BUSINESS— Miscellaneous —27

STORERM. on Seville ave., Walnut Park, 12,000 population. Real oppt. for dressmaker, flower shop or barber. Rent only $30. See owner, 2715 Olive st., Walnut Park.

RECREATION room 15x40, ground floor, new apt. house, Wilshire district. Suitable for beauty parlor. Low rent. 167 S. Normandie.DR.9060

A-1 TIRE SHOP. Live & largest superserviec station at 4251 Beverly Blvd. Rent reasonable.

CAFE location on Beverly Blvd. Advance Properties Co., 501 Wilshire, Beverly Hills. OX. 4803.

Stores, Shops, Lofts —27-H

ARTISTIC STORES
LA BREA OR BEVERLY BLVD.
Reasonable rent. BERT DALE. OR. 1141. 7220 Beverly Blvd.

BEAUTY PARLOR LOCATION
Ideal for high-class beauty parlor. None in immediate vicinity. Patronage unusual. SOMMERSET APTS., cor. Gower & Franklin ave., Hollywood.

VERY DESIRABLE STORE OR OFFICE. GROUND FLOOR WESTINGHOUSE ELECTRIC BLDG. FOR RENT OR LEASE 420 S. SAN PEDRO ST. TR. 8331.

WORK SHOP 25x65, rear cor. Ver. & Bev. Suitable plumber, painter or bldg. trades. A-1 adv. location. Rent $50 mo. Inspect it. 3816 Beverly Blv.

STORES in new bldg. corner on Normandie, in busy section. Suitable for radio, dressmaker, delicatessen. Owner, DU. 3000.

DESIRABLE store with living quarters & garage, especially suitable for tire shop, tool shop or transfer business. 3905 S. VERMONT.

HALF store, 628 W. 8th st. $75 mo. Suitable for jewelry, optician, electric fixtures or art lines. Phone TU. 3468.

$25—ONE MONTH FREE. Large store suit, all bus. on car line. Inq. 5355 3rd ave. VE. 7540.

STORE 40x70, 3 liv. rms. Gd. loc. $25. 1142 S. Eastern av., end R car line.

LONG Beach store, fine bus. dist. Call 1407-4th Ave., L. A. EM. 4626.

GOOD corner location for drug store. Reasonable rent. Owner, OX. 5783.

CORNER STORE FOR RENT. 4223 BEVERLY BLD., COR. NORMANDIE

Offices and Desk Space —27-J

PRIVATE office, completely furnished. Reception room, telephone service. Fine location in metropolitan business district. Phone FAber 3261.

KOSLOFF BLDG.
2412 W. 7th st. opp. Westlake Pk. High-class offices. $40 up. ME. 3517

TO LET—FOR BUSINESS— Miscellaneous —27

Offices and Desk Space —27-J

OFFICES FOR RENT
IN THE
I. W. HELLMAN BLDG.
124 WEST FOURTH STREET
10 OFFICES FOR $275
FOUR-RM. SUITE ON COURT, $85.
SINGLE OFFICES ON COURT, $20 AND UP.
OUTSIDE OFFICES $30 AND UP.
We furnish janitor service, light, heat, water, elevator service 24 hours a day, freight elevator service from 8 a.m. to 4:30 p.m. Our locatn. 124 W. Fourth st. Call at there 361.

OFFICES FOR RENT
in the PRODUCE BUILDING
N.E. cor. 7th & Central. Light offices, single or suite. From $20 to $35. Good janitor service, light & heat. Elevator. TUcker 7774.

STORY BUILDING
4 finely furnished offices. Reception room, phone exchange & operator, old high class firm, low rent. Singly or en suite. TR. 0021.

Southwest Bldg.
130 So. Broadway
CONVENIENT LOCATION
STEAM HEAT. VERY LOW RENT.

FOR RENT TO DOCTORS OF CHIROPRACTIC—A well established business corner with sun baths, ½ block from 2 mineral spring bath houses. Apply to James Irwin, 320 Main st., Elsinore, Calif., or L. B. Taylor, 102 Graham ave., Elsinore.

ONE or more completely furnished rms. in law office with or without stenographic service. Complete law library, phone, use of reception rm. Reas. rental. 1203-4-5 Chester Williams Bldg. MU. 7944.

FOR LEASE — VERY DESIRABLE OFFICE OR LARGE LOBBY OR FACING STREET ON SECOND FLOOR. REASONABLE RENT. PH. TR. 1131. ASK FOR MR. AYRES.

HEADQUARTERS & office space for brokers & salesmen; also storage space for receiving & shipping services. Girl on duty will take orders. TU. 5235.

FREE RENT & equipment to stenographer in return for taking my phone messages. Or reasonable rent to others. 515 American Bank Bldg. VA. 4086.

DESK space, attractive office, special rents $22.50 month: can arrange 24-hour phone & message service. 752 WESTERN PACIFIC BLDG.

OFFICE FURNITURE
For rent, any amount. Rent applies on purchase. 211 W. 2ND ST.

DELTA BUILDING. Outside offices, singles and en suite; some furnished. Apply Rm. 718, 426 S. Spring st.

WESTERN MUTUAL LIFE BLDG.—Large, large offices. Reasonable. 321 W. 3rd st., Room 323.

DOCTOR'S office & reception rm. Also 3-rm. flat if desired. 4731 S. Vermont. Busy cor. AX. 2251.

PLEASANT light offices, best location. $17.50 and up. FAber 4413. LISSNER BLDG., 524 S. Spring.

DESK, phone and mail serv., for one man. 531 Security Bldg. MU. 2203.

DESK space, mail, phone and appt. service. R. 220-222. 6715 Holly'd B.

DESK room and also private office. 236 Merchants Nat. Bank Bldg.

2-R. furn. office, typewriter, etc. $50 mo. 1004 Comm. Exch. Bldg.

$10. PHONE, desk, mail serv. Spring Arcade Bldg., R. 701. Anne Moore.

DESK, Mail, Phone. CORBET Office Service. Chamb. Com. Blg. WE. 9137.

Industrial and Business Pty.—27-K

WILL erect 1-story brick building on our property at 619 Wilshire Blvd., Santa Monica. Lot 50x100. Suitable for chain store. Desire 5, 10 or 15-yr. lease on reasonable terms. J. HARVEY McCARTHY CO., Owner, DU. 5007. Mr. Davis.

7500 SQ. FT. of floor space for manufacturing purposes, on Central avenue, fronting two streets. Brick building, cement floor. Would remodel or build to suit tenant. Address V, box 242, Times Office.

FOR LEASE—5 brick stores, mkt., smaller one suit for radio shop, delicatessen, cafe, print shop, etc., fine cor. for drug store. 48th st. & Cimarron. Ph. owner, OR. 6718.

SHEET metal bldg., large yard, rear alley, suitable mfg. or storage. 2333 Enterprise St. Mr. James. DE. 0111. Eve. EM. 0363.

SPACE 55x170, for rent or lease, suitable for garage or mfg. plant. 1417 N. ST. ANDREWS, opposite Fox Studio. Ph. OWNER, MO. 14822.

FOR LEASE—New 1-sty. brick bldg. 750 Kohler St. 62x100. Will divide. CENTRAL REALTY COMPANY. Ph. VA. 1212. 804 Loew's State Blg.

FOR lease, 50x110. Wonderful for display. 5-yr. lease. Rent only $175. E. I. WALLACE. TRinity 6513.

$120 mo. lease, 6000 sq. ft. warehouse space on E. 61 st. nr. Central. Goodyear tract. Railroad siding. AN.7658

WILL lease building with R.R. facilities. Central location. RICHARD LIVINGSTON, INC., 2638 W. Pico.

GARAGE or factory, 3400 ft. Cheap to good tenants. S. Main. EM. 9015.

AUTOMOBILES, ETC.— Miscellaneous —40

BARGAINS
See Us First

	Down
Willys Knight	$70
Chrysler 60 Roadster	150
Chrysler 52 Coupe	140
Nash '27 Roadster	140
Oldsmobile '27 Roadster	140
Oakland '27 Sedan	165
Chevrolet '28 Coupe	135
Auburn 8-88 Roadster	195
Oakland '26 Cabriolet	135
Oldsmobile Coach	90
Hudson 7-pass. Sedan	145
Dodge '25 Sedan	125
Studebaker '26	145
Buick '26 Sedan	175

Noble Co., 1801 S. Fig. St.

LINCOLNS GUARANTEED
A FEW SPECIALS

1927 Special Judkins, 5 Berlini	$3450
1927 7-pass. sport sedan	2850
1927 Convertible Rdstr.	2850
1926 5-pass. Le Baron Sedan	2450
1926 4-pass. sport Phaeton with Cowl	2450
1925 4-pass. Judkins Sedan	1850
1925 4-pass. coupe	1750

OTHER MAKES

1929 Hupmobile Century 6 Rdstr.	$1375
1928 Model Nash spec. 6 Convertible Roadster	895
1928 Chrysler Crown Sedan, extras	1250
1927 Packard "8" spt. Phaeton	1850

MANY OTHERS TO CHOOSE FROM
LOWEST TERMS. BEST TRADES
STEPHEN S. NERNEY
1353 NO. VINE. GL. 5174.

LINCOLNS
AT THE MOST REASONABLE PRICES. IN THE FINEST POSSIBLE CONDITION WITH The most liberal guarantee. If interested in this high grade car don't fail to look over the stock of
STEPHEN S. NERNEY
LINCOLN DEALER
1353 NO. VINE. GL. 5174.

BUSSES
One Studebaker, 18-passenger, five cross seats.
One Reo, 22-passenger, parlor car type. Great sacrifice. Must sell. Both in perfect condition. Ten months in service. Phone Santa Monica 24466.

GET IN AHEAD—TELEPHONE YOUR SUNDAY ADS TO THE TIMES FRIDAY OR EARLY SATURDAY. PHONE MEtropolitan 0700.

DE SOTO, 1929's, coupes, roadsters, sedans; sac. Will sell at enormous bargain. Lib tr. arr. 507 S. Flower.

CHEVROLET coupe, '28. Driven little, looks new, many extras, priced low. Felix Co., Chev. dlrs., 1036 S. Grand.

FORDS, CPES., RDSTRS., TOUR., $35 UP. TERMS. 627 W. JEFFERSON.

Touring Cars For Sale —40-A

CADILLAC 61 sport phaeton. A-1 shape. New duco finish. Sacrifice. Will trade. 5916 Hollywood Blvd. HE. 1187.

Cadillac V63 Phaeton
4 pass. Many extras. Splend. cond. Mathews Motors. 729 S. WESTERN.

DODGE tr., '26 mod. Mech. perf. Orig. fin. Good tires. Many ext. $265. tms. Trade. 2317½ W. 11th. DR. 0482.

FORD touring, 1926. $80 down. Guar. Extras. Balance easy. Open Sundays.
DUNHAM for FORDS
Auth. Ford Dealer. 1918 S. Main.

LA SALLE sport phaeton, pract. new, driven little. Must sell, make offer, terms. $295. down. 619 S. Flower.

"Lincoln Coupe Tool Cars" complete, ready to deliver. Guaranteed MADDUX. 1059 S. FIGUEROA

MARMON little 8 sport phaeton, latest '27. Beautiful original finish. Khaki top. 4 new India cords. Beautiful car at a sacrifice. $225 down. KELLEY KAR CO., 1225 S. Figueroa.

AUTOMOBILES, ETC.— Miscellaneous

Touring Cars For Sale —40-A

CHRYSLERS
75's And 65's
SEDANS, COUPES & SPORT ROADSTERS
PRICED FROM
$1085 TO $1485
18 Months To Pay
ACCEPT YOUR CAR IN TRADE ALLOWING YOU FULL VALUE.
ALSO 300
BEAUTIFUL CERTIFIED AUTOMOBILES. THE FINEST, MOST COMPLETE STOCK OF '28 AND '29 MODEL NEARLY NEW CARS OF EVERY MAKE AND TYPE UNDER ONE ROOF IN LOS ANGELES AT TREMENDOUS SACRIFICE
With 3 Days' Trial And Written Guarantee
World's Largest Nearly New Car Store!
S. A. SCHERER 1132 S. GRAND
OPEN EVENINGS AND SUNDAYS UNTIL 10:30 P.M.

NASH tour. Adv. '26. Barg. Owner. See at Neals Mo. Serv. 3004 Sunset Blv.

PACKARD 8 PHAE. 1929
De luxe wire wheels, side mounted, special paint, collapsible wind shield, driven less than 100 miles. Enormous discount. Easy terms. Lynn C. Buxton, 1635 So. Figueroa.

STEARNS 7-pass. 8-cyl., overhauled & repainted, cheap. TU. 7389.

STUDE. '25 phaeton, new finish and tires, motor reconditioned, $350. THOMPSON DE JARNETTE CO. Dodge Brothers Distributors 1534 S. Figueroa. Open eves. & Sun.

Roadsters for Sale —40-B

Buick 1927 Master Road.
Beautiful tan original finish. Perfect! Must be sold today. $175 dn. KELLEY KAR CO. 1225 S. Figueroa.

BUICK '28 Stand. Rd. Wind wings, bumpers, other extras. Motor, Duco, tires like new. Low. mlge. $295 dn. FRANK LOZIER, 1350 S. Figueroa.

Buick Roadster
Splend. cond. A bargain. $500. Mathews Motors. 729 S. WESTERN.

BUICK master 6 sport rdstr., latest 1929 series, model 44, nearly br. new car, will sell at sacrifice, liberal pymts. arrg. $385 dn. 507 S. Flower.

CHANDLER De luxe 1928 rdstr. Excellent shape thruout. $450 full price. Will handle terms. Waggoner, 6480 Sunset Blvd. HE. 2230.

CHEVROLET road. Original Duco finish. Fine mech. Good tires. $295. Felix Co., Chev. dlrs. 1036 S. Grand.

CHEV. LATE '28 RDSTR. ....$520 This car carries a new car guar. Easy Terms. 5130 S. BROADWAY.

CHEV. '27 Rdstr. Perfect thruout. Easy payments. 5130 S. Broadway.

CHRYSLER 72 road., '28. $1185, $290 dn. Real barg. Fully equip. Gd. rub. WOODWARD AUTOMOBILE CO. GRAHAM-PAIGE DEALERS 6039 Pasadena ave., L.A. GA. 3423.

Chrysler 70 Road. 1927
Wire wheels, many extras. Perfect! Almost given away, only $195 down. KELLEY KAR CO. 1225 S. Figueroa.

CHRYSLER 80 special sport roadster, late 1928, has Locke body, like br. new car; will sell this beautiful roadster at big sacrifice, liberal pymts. arr., $425 dn. 507 S. Flower.

CHRYSLER 70 roadster. Very clean, good rubber, many extras. Must sacrifice at once. $750. Can arrange terms. 1401 N. Vine. HO. 5142.

CHRYSLER Rd. '28 62. Snappy car. Xint tires & Duco. Motor perf. Like new thruout. Wk.-end spec. $275 dn. FRANK LOZIER, 1350 S. Figueroa.

CHRYSLER '72 spt. rdstr., very latest series '28 can't tell from new, equipt with every possible extra. $1095; terms $225 down. 1230 S. Figueroa.

CHRYSLER road. 70, '26 series; has 4 new tires; original paint; very clean job; motor guar.; sac. $150 dn., bal. 18 mo. 822 S. Figueroa.

CHRYSLER 75 sport rdstr., late 1929, like new, must sacrifice at once; $1395. terms arrg. 507 S. Flower st.

CHRYSLER Rd. '27 70. Rebuilt thruout. Wings, bmprs., oth. ex. $250 dn. FRANK LOZIER, 1350 S. Figueroa.

CHRYSLER "65" 1929 Roadster, wire wheels, etc. $1185. 1237 S. Figueroa.

DODGE SPT. RD., '26. This popular mod., refin. late spt. Duco, $345. IT'S "MILLERIZED." 46th & Bdwy.

DODGE spt. road., '26 ser. Special creation. Loads of extras. $395 full price. Cook's, 152 W. Pico. Op. Sun.

FORD Roadster 1927. $80 down. Guar. Extras, balance easy. Op. Sundays.
DUNHAM for FORDS
Auth. Ford Dealer. 1918 So. Main.

Ford Rdstr. Bargains
3 '26's & '27's in fine condition, every one a real cash bargain for quick sale. Stored in garage. 1923 W. 10TH ST., 8 to 6. HURRY!

FORD sedan, '23, grub trunk, auto tent. cots. $85 compl. 1048 W. 36 st.

FORD '26 RDSTR. Must sell today. Terms arranged. 5130 S. Broadway.

FRANKLIN 11B rdstr. Rumble seat. Extras. Good cond. $1500. 5770 Hollywood Blvd. HO. 3901.

LA SALLE sport roadster, exc. cond. 6 wire wheels, small mileage. $1350. 1112 Seward St. HO. 6747.

MOON '27, 660 rd., orig. fin., $175 dn. Smart job, like new throughout; lib. tms. Frank Lozier, 1350 S. Figueroa.

OAKLAND 1927 Sport Road. Rumble seat and Gee, it's swell. Only $585. BALDWIN'S LOT, 1124 S. Figueroa.

PACKARD 6 sport roadster, latest '28. Beautiful cream and blue finish. 4 new India cords. Guaranteed. Must be sacrificed at once. $375 down. KELLEY KAR CO., 1225 S. Figueroa.

Pierce Arrow 80 Road.
Very fancy & only $1295. rPice is soon forgotten, quality & satisfaction never.
WM. E. BUSH, INC.
2027 SO. FIGUEROA.

PIERCE sport rdstr. '28 "36." Looks & runs like new. Will sell equity very reas. $500 cash handles. 6214 Sunset Blvd. HO. 4405.

PLYMOUTH spt. rd., '29; run very little, equipt with side wings, bumpers, every possible extra; must sell. $165 down. 1230 S. Figueroa street.

STEVENS rdstr., '24, just thoro. ovr.-hauled, need money. $125. WH. 5612

STUDEBAKER Commander sport roadster, latest '27. Rumble seat. Not a scratch on it. Fully guar. Priced below market, only $180 dn. KELLEY KAR CO., 1225 S. Figueroa.

STUDEBAKER 1927 Dictator sport road. Beautiful 2-tone green original finish. New tires. Special. $650. Terms. 1043 SO. GRAND AVE.

STUDEBAKER duplex road. '25 mod. Very clean at $450. Newly refinshd. WE. 2496. 1237 S. Figueroa.

STUTZ 8 Sport Rdstr. '28. Snappy, new car guar. $495 down, will trade. MARSHALL & CLAMPETT, DIST. 1101 S. Figueroa. WE. 0570.

WILLYS-KN. rdstr., '27, real barg. The NOBLE CO., 1801 S. Figueroa.

Sport Cars —40½

PACKARD phaeton, like new. $1250. Call after 6. 309 S. Doheny Dr., Beverly Hills. OX. 4396.

Coupes for Sale —40-C

Buick 1928 Coupe
Standard 6. Practically new. Used very little. $1050. Liberal terms. HOWARD AUTOMOBILE CO. 1826 S. Figueroa. WE. 3278.

BUICK Master 6 sport country club coupe, 1928, like brand new, has special 6 wire wheel equip., fender wells. Must sacrifice. Lib. pymts. arrgd. $285 down. 507 S. Flower st.

Buick Coupe
C. Club mod., fully equipped, splendid condition thruout. Bargain. Mathews Motors, 729 S. WESTERN.

BUICK standard 6 coupe, latest 1929 ser., rumble-seat job, model 26-S. Like new, must sacrifice; liberal payments arr., $285 dn. 507 S. Flower.

BUICK '23 6 4-pass. coupe. A-1 cond., new Duco paint. Must sell this week, go abroad. 3733 Westwood Blvd. 4 blks. W. of Overland by Venice Blv.

BUICK coupe, 1929 model 58, 5-pass. Driven just few miles, will sell at big saving, liberal payments arranged, $350 down. 507 S. Flower.

CADILLAC special convertible coupe, latest 1929 series, driven just few miles, will sell at barg., accept car in tr., lib. terms arr. 507 S. Flower

CADILLAC special coupe, latest 1929 series, must be sold at once, accept cheap car in trade, lib. payments arrg. $750 down. 507 S. Flower.

CADILLAC 61Z Victoria coupe, mech. o.k. New paint, sacr. $395, terms 862 W. WASHINGTON

CADILLAC 1928 Conv. Coupe. Wire wheels. Like new. Bargain. HARVEY GOODWIN, 1215 S. Flower.

CHANDLER '27 Big 6 4-pass. coupe. Rebuilt thruout by Chandler dist. Wond. club or bus. car. Barg. $225 dn. FRANK LOZIER, 1350 S. Fig'roa.

AUTOMOBILES, ETC.— Miscellaneous

Coupes for Sale

GREAT Price REDUCTIONS
ON "TRUTH TAG" Used Cars
DON'T WAIT
See Them TODAY!
SEDANS
26 Chrysler 80 Sedan [illegible]
27 Chrysler 72 Sedan [illegible]
27 Chrysler Finer 70 Sedan [illegible]
27 Hup 8 Sedan [illegible]
28 Hup Cent. 8 Sedan [illegible]
27 Hup 6 Sedan [illegible]
28 Buick 47 Sedan [illegible]
27 Buick 47 Sedan [illegible]
26 Cadillac 314 7-P. Sedan [illegible]
28 Dodge 128 Sedan [illegible]
28 Essex Sedan [illegible]
27 Lincoln 7-pass. Sedan [illegible]
29 Nash 400 Sedan [illegible]
28 Stude. Comm. Sedan [illegible]
28 Willys Knt. 70A Sedan [illegible]
COUPES
28 Chrysler 72 Coupe [illegible]
27 Chrysler Finer 70 Coupe [illegible]
27 Chrysler 60 Coupe [illegible]
27 Chrysler 50 Coupe [illegible]
28 Hup Century 6 Coupe [illegible]
28 Buick Coupe [illegible]
28 Dodge Vict. Coupe [illegible]
28 Nash Adv. Sport Coupe [illegible]
28 Oakland AA Coupe [illegible]
27 Pierce Arrow 80 [illegible]
ROADSTERS
28 Chrysler Imp. [illegible]
28 Chrysler 80 Roadster [illegible]
28 Chrysler 72 Road [illegible]
27 Chrysler Finer 70 Road [illegible]
27 Chrysler 62 Road [illegible]
27 Chrysler 60 Road [illegible]
26 Chrysler 60 Road [illegible]
28 Hup Cent. 8 Road [illegible]
27 Hup 8 Roadster [illegible]
27 Hup 6 Roadster [illegible]
28 Buick 54 Roadster [illegible]
27 Buick Roadster [illegible]
28 Buick 44 Roadster [illegible]
28 Chevrolet Roadster [illegible]
26 Ford Roadster [illegible]
200 OTHERS
LIBERAL TERMS ON OUR OWN CONTRACT. YOU DO BUSINESS [illegible] WITH US.
GREER-ROBBINS C[illegible]
12th and Figueroa S[illegible]
OPEN UNTIL 10 P.M. [illegible]

Chevrolet '27 Coupe, [illegible]
Chevrolet '27 Coach, [illegible]
Oakland '28 Coupe, [illegible]
Chrys. 62-'28 Coach, [illegible]
Chevrolet '27 Sedan, [illegible]
Essex 1928 Coupe, [illegible]
EASY TERMS. [illegible]

Chevrolet Coupe
Many extras. Bargain. [illegible] Mathews Motors. 729 S. [illegible]

Chev. Cpe. Late '27
Finest job in town, [illegible] dn. Dodge Dir. [illegible]

CHEVROLET cabriolet [illegible] distance, fully equipped [illegible] Co., Chev. Dlrs. [illegible]

CHEVROLET coupe, [illegible] some equipped with [illegible] Felix Co., Chev. dlrs. [illegible]

CHEVROLET coupe [illegible] average, lots of extras [illegible] Co., Chev. Dlrs. [illegible]

CHEVROLET [illegible] J. V. BALDWIN, [illegible]

CHEVROLET coupe, [illegible] $295. Good mech. [illegible] FELIX CO. [illegible]

CHEV. Coupe '27. [illegible] New spare. Fully [illegible] dn. FRANK LOZIER [illegible]

CHEV. '28 Coupe. Can't [illegible] anteed. Sacrifice. [illegible]

CHEVROLET '27 2-pass. coupe [illegible] Forced sale. 1237 S. Figueroa.

CHEV. cpe., '28. Perfect. [illegible] THE NOBLE CO. [illegible]

CHRYSLER '27-70 [illegible] Motor rebuilt. Paint [illegible] like new. Extras. [illegible] wk. FRANK LOZIER, [illegible]

CHRYSLER 75 Royal coupe [illegible] series, just little mileage [illegible] bargain, liberal payments [illegible] $285 down. 507 S. Flower [illegible]

CHRYSLER 62, rumble seat [illegible] '28 ser., like br. new car [illegible] Lib. pymts. $185 dn. 507 S. [illegible]

CHRYSLER Plymouth De Luxe [illegible] Can't tell fr. new. [illegible] 118 E. Firestone, Downey [illegible]

CHRYSLER 72 Royal coupe [illegible] & runs like new [illegible] lib. pymts. $285 dn. 507 S. [illegible]

DODGE Senior Six '28 Coupe [illegible] Wire wheels. $345 down. [illegible] Inc. 1140 S. Figueroa.

Essex Cpes. Late '28
10 TO CHOOSE FROM [illegible] ALSO 7 SEDANS & COACHES [illegible] OVERSTOCKED. TREMENDOUS REDUCTIONS
Reduced $100 as low as [illegible] equipt. R. Seals new car [illegible] car accepted.
$125 DOWN. 18 MOS. TO PAY
F. B. MILLER
Essex Dir. Millerized [illegible]
1045 S. FIGUEROA [illegible]

ESSEX COUPE, '28. [illegible] Beaut. car, [illegible] new every detail. [illegible] dn. FRANK LOZIER. [illegible]

ESSEX coupe, '27. [illegible] $125 down. 3547 E. [illegible]

ESSEX coupe, 1928-29. [illegible] full price. Corner [illegible]

FORDS
NOTHING BUT [illegible]
Model A Barga[illegible]
SPORT COUPE, [illegible] 2-DOOR SEDAN, [illegible] 4-DOOR SEDAN [illegible] ALSO A ROADSTER
New Car Guara[illegible]
WE ALSO HAVE
150 BARGAINS—[illegible]
In the Model T F[illegible]
All types and models [illegible] from. Nearly all carry [illegible] guarantee. Don't THINK [illegible] ING a FORD till you [illegible]
Ford Bargain Ce[illegible]
Very Easy Terms. [illegible] We handle our own [illegible]
J. A. NADEAU CO.
FORD BARGAIN CENTER CENTRAL & SLAUSON
OPEN EVENINGS & SUNDAYS

FORDS—MODEL A'S
BARGAINS! HURRY!
2 4-dr. Sedans, 2 2-dr. [illegible]
2 Sport Coupes, 1 [illegible]
1 ¾-ton Truck, 1 [illegible]
All carry regular [illegible]
Savings as high as [illegible]
75 Model T's, $35 Up
Very easy terms [illegible]
FAHY for FORDS [illegible]

FORD '26 COUPE, [illegible] Good tires. Mech. [illegible] sac. Only $175. [illegible]

FORD coupe, '24. New paint, [illegible] upholstery. G.M.A.C. [illegible] SO. WESTERN.

FORD Coupe '24, $75 [illegible] East Slauson. Open eves. [illegible]

FORD COUPE, '24 [illegible] loons. $135. [illegible]

HUDSON Coupe. Late '28 [illegible] that beautiful Persian [illegible] ought to see it. [illegible] loads of extras. [illegible] new car sales [illegible] for $995. ¼ down [illegible] W. H. COOK, [illegible]

HUPMOBILE Century [illegible] Very small mileage [illegible] wings, bumpers, etc. [illegible] ue. Easy terms. [illegible] Greer-Robbins Co. [illegible]

JORDAN 8 Tomboy coupe [illegible] with wire wheels [illegible] today. $185 dn. [illegible]

KISSEL convertible coupe, [illegible] 1927. Orig. fin. fully equip. [illegible] ty. Cost new $3600. [illegible] Terms. Will trade. 1911 [illegible]

MARMON '68 [illegible] Has trunk, original [illegible] car. Run little. [illegible] KELLEY KAR CO. 1225 S. [illegible]

MOON coupe, like new, [illegible] 4000 mi. Will sacrifice [illegible] cash for eq. [illegible]

NASH special 6 convertible [illegible] est 1929 series, [illegible] lib. pymts. $285 dn. [illegible]

NASH stand. 6 coupe, [illegible] Sac. $865, terms. [illegible]

OAKLAND '27 Landau [illegible] Recond. Tires & duco [illegible] FRANK LOZIER, 1350 S. [illegible]

OLDSMOBILE '28 COUPE [illegible] be seen evenings after [illegible] range terms. 4511 [illegible]

PACKARD straight 8 [illegible] ible coupe, very latest [illegible] driven just few miles [illegible] disc wheel equipment [illegible] trunk rack, will sell [illegible] saving of every [illegible] car in trade, liberal [illegible] ranged on balance [illegible]

PACKARD 6 1928 coupe [illegible] like new, side mounts [illegible] many extras. [illegible] Mercedes Benz Co. [illegible] set Blvd.

Peerless 6.8.90. [illegible]
1928 coupe, 2-4 pass. [illegible] low mileage, fully equip. [illegible] DOUGLAS M. LONGYEAR [illegible] Packard in [illegible] 7026 Hollywood [illegible]

AUTOMOBILES, ETC.— Miscellaneous

Coupes for Sale

SWEEPING THE CITY LIKE WILDFIRE
THE GREATEST VALUE EVER OFFERED—
SACRIFICING GARDNERS 1929
Custom Built
8 Cylinders In Line
$1295
Only $295 Down
BALANCE IN 18 MONTHS
Sedans, Four-Door, Sport Coupes and Sport Roadsters
POWERED BY THE FAMOUS LYCOMING MOTOR
STANDARD FACTORY WARRANTY
They Are Coming By Boatloads!
GARDNER FACTORY HAS INCREASED PRODUCTION 33% THIS YEAR
ALSO
Large Stock 1929 LIGHT 6 SEDANS
POWERED BY THE FAMOUS 6 CYLINDER LYCOMING MOTOR
$995—$225 DN.
BALANCE 18 MONTHS
ALSO 300
BEAUTIFUL CERTIFIED AUTOMOBILES. THE FINEST, MOST COMPLETE STOCK OF '28 AND '29 MODEL NEARLY NEW CARS OF EVERY MAKE AND TYPE UNDER ONE ROOF IN LOS ANGELES AT TREMENDOUS SACRIFICE
With 3 Days' Trial And Written Guarantee
World's Largest Nearly New Car Store
S. A. SCHERER 1132 S. GRAND
OPEN EVENINGS AND SUNDAYS UNTIL 10:30 P.M.

[illegible]-Arrow 1920 coupe. 4-wheel hydraulic brakes. $350 cash. Car [illegible] Bishop's Garage, 952 S. Alameda. ME. 6986.

[illegible]MOUTH coupe, '29 model; car [illegible] from new, fully equipped; must [illegible] $165 down. 1230 S. Figueroa.

[illegible]TIAC late '27 coupe. Condition perfect. See this car before you [illegible] $535. Easy tms. 521 E. Florence.

[illegible] coupe, latest '27 Flying Cloud, [illegible] Victoria mod., orig. fact. [illegible] Fully equip. Small mileage. $195 [illegible] Bal. easy. 1911 W. 7TH ST.

[illegible]BAKER Commander coupe, late '27, 2-pass. Absolutely perfect. [illegible] given away, only $185 down. KELLEY KAR CO., 1225 S. Figueroa.

[illegible]BAKER 1927 Commander "le[illegible]" coupe. Original finish, good [illegible] bumpers, splendid mech. Only [illegible] 1043 S. GRAND. WE. 6371.

[illegible]BAKER 1928 coupe. Dictator, rumble seat. Perfect car. Priced [illegible] below market. Hurry! $215 dn. KELLEY KAR CO., 1225 S. Figueroa.

[illegible] 8-27 convertible coupe, new [illegible] guar. $485 down. Will trade. [illegible] Marshall & Clampett, Stutz Dist. [illegible] S. FIGUEROA. WE. 0370.

[illegible] ALL 1928 MODELS, $125 [illegible] EASY TERMS. 2200 S. FIG[illegible]

Sedans for Sale —40-D

Buick 1928 Sedan
Standard 6. Original finish like new. [illegible] value, $1065. G.M.A.C. Terms. HOWARD AUTOMOBILE CO. [illegible] S. Figueroa. WE. 3278.

Buick 1928 Sedan
Standard 6. A real beauty and fully [illegible] guaranteed. Liberal G.M.A.C. Terms. HOWARD AUTOMOBILE CO. [illegible] S. Figueroa. WE. 3278.

[illegible] 1928 Mst. 6 Sedan, 5-pass. Motor, finish and upholstery perfect. [illegible] tires, bumpers, wind wings and [illegible] extras. Accept $275 down. [illegible] easy. 625 Venice Blvd.

Buick "Late" Sedan
[illegible] 6." In splendid shape, fully equipped, $380. G.M.A.C. Terms. HOWARD AUTOMOBILE CO. [illegible] S. Figueroa. WE. 3278.

[Bu]ick Std. Sedan 1928
[illegible] and finish, everything [illegible] Must be sold $235 down. KELLEY KAR CO. 1225 S. Figueroa.

[illegible] brome '27 51, trunk, 5 new tires, bumpers, etc. Motor re[illegible] Like new thruout. $275 dn. Tms. FRANK LOZIER, 1350 S. Figueroa.

[B]uick '26 Sedan. $595
4-door. In excellent condition. 1201 SO. FIGUEROA.

[illegible] std. 6 4-dr. sed. '27; A-1 thruout, had good care, recond. Sac. $645 [illegible] trade. 5400 S. Bdwy. HU. 7450.

[illegible] Master 6 sedan, 1929 model 57, [illegible] sell at sac. Acc. car in tr. Lib. [illegible] $400 down. 507 S. Flower.

[illegible] '28, stand. brome. New India [illegible] Low mileage. $270 down. [illegible] Inc. 1140 S. Figueroa.

CADILLAC 341
[illegible] cast; have 6 wire wheel Cadillac sedan, new tires, original paint, less than year old, cost $4300, will [illegible] $2850. Call Barnes, OX. 0673. [illegible] N. Camden Dr.

[illegible]LAC 4-dr. brome. Looks & runs [illegible] new. $495. EZ terms. Corner, [illegible] NO. VINE ST.

[illegible] '28 Landau Sedan. Reconditioned and refinished. Just like new car. BALDWIN'S LOT, 1124 S. Figueroa.

[CHEV]ROLET 1927 Imperial Landau. [illegible] finish in nice shape. Only $500. BALDWIN'S LOT, 1124 S. Figueroa.

[illegible] SED., real '28, driven very little. Real buy. $525. $125 down. IT'S "MILLERIZED." 46th & Bdwy.

[illegible] '28 IMPERIAL LAND. SED. [illegible] SAC. $145 DN. [illegible] clean. 2020 W. PICO.

[illegible]OLET Imperial Sedan. Wonderful condition thruout. $495. Felix [illegible] Chev. Dlrs. 1036 S. GRAND.

[illegible] '28 Landau. Beautiful car. Guaranteed. Terms. 5130 S. Bdwy.

[illegible] '75 town sedan, 1929; one [illegible] car, one with special 6 [illegible] wire, fender wells, trunk [illegible] will sell these beautiful cars at [illegible] prices, accept your car in trade. [illegible] terms arrg. 507 S. Flower.

[C]hrysler "62" Sedan
[illegible] 4 new India cords. Driven little, a real barg., only $185 down. KELLEY KAR CO., 1225 S. Figueroa.

[illegible] 72 sed., '28; run very little, equipt with many extras; must [illegible] $1095, terms arranged. $265 [illegible] 1242 S. FIGUEROA STREET.

[illegible] 65 sedan, latest 1929 series, has special wire wheel equipt. [illegible] sell at big sac., liberal pymts. [illegible] $125 down. 507 S. Flower st.

[illegible] 70 sedan, late 1927, like [illegible] new car, taken on trade; will [illegible] at tremendous bargain. $895; [illegible] terms arranged. 507 S. Flower.

[illegible] 75 Royal sedan, latest [illegible] series, just little mileage, spe[illegible] equipt., will sell at bargain [illegible] pymts. $325 dn. 507 S. Flower.

[illegible] '26 70 Crown sed. Rebuilt [illegible] thruout. A barg. at $200 dn. FRANK LOZIER, 1350 S. Figueroa.

[illegible] 72 Royal Sedan, 1928, [illegible] new, new tires. $300 dn. Bal. [illegible] Sac. So. Western. DU. 1386.

[illegible] 60 sed., 1929, will sell at [illegible] tremendous barg., accept old car in [illegible] $350 dn. 507 S. Flower.

[illegible] late model sedan. Driven [illegible] little. Fully equipped. A real [illegible] $795. Easy terms. [illegible] SO. GRAND AVE. WE. 8371.

[Chrysler] De Luxe Sedan '28
[illegible] gear shift. Mohair uphol. [illegible] tires like new. Steal. $505. [illegible] Chev. Dlr. 4074 S. Vermont.

[illegible] senior 6 de luxe sedan, latest [illegible] series, driven just few miles; [illegible] sell this beaut. sedan at big sac. [illegible] $325 dn. 507 S. Flower.

[illegible] '26 6 sedan, low mile[illegible] terms. 1101 S. Figueroa.

[illegible] 1929 4-dr. Sedan. Driven 1200 miles. $295 discount. Hill[illegible] 521 East Florence.

[illegible] sedan '28, just like new, [illegible] and economical. $235 dn. [illegible] 1111 S. Figueroa st.

AUTOMOBILES, ETC.—
Miscellaneous
Coupes for Sale —40-C

GREAT
Price
REDUCTIONS
ON "TRUTH TAG"
Used Cars
DON'T WAIT
See Them
TODAY!

SEDANS
26 Chrysler 80 Sedan
27 Chrysler 72 Sedan
27 Chrysler Finer 70 Sedan
27 Hup 8 Sedan
27 Hup Cent. 6 Sedan
27 Hup 6 Sedan
27 Buick 47 Sedan
26 Buick 47 Sedan
26 Cadillac 314 7-P. Sedan
28 Dodge 128 Sedan
28 Essex Sedan
27 Lincoln 7-pass. Sedan
29 Nash 400 Sedan
28 Stude. Comm. Regal
28 Willys Knt. 70A Sedan
COUPES
28S Chrysler 72 Coupe
27 Chrysler Finer 70 Coupe
27 Chrysler 60 Coupe
27 Chrysler 50 Coupe
28 Hup Century 6 Coupe
28S Buick Coupe
28 Dodge Vict. Coupe
28 Nash Adv. Sport Coupe
28S Oakland AA Coupe
27 Pierce Arrow 80 R.S. Cpe.
ROADSTERS
28 Chrysler Imp. Spt. Road.
28 Chrysler 80 Roadster
28S Chrysler 72 Road.
27 Chrysler Finer 70 Road.
26 Chrysler 62 Road
27 Chrysler 60 Road.
26 Chrysler 60 Road.
28 Hup Cent. 8 Road.
27 Hup 8 Roadster
27 Hup 6 Roadster
26 Buick 54 Roadster
27 Buick Roadster
26 Buick 44 Roadster
28 Chevrolet Roadster
26 Ford Roadster

200 OTHERS
LIBERAL TERMS ON OUR OWN CONTRACT. YOU DO BUSINESS ENTIRELY WITH US.
GREER-ROBBINS CO.
12th and Figueroa Sts.
OPEN UNTIL 10 P.M. EVERY DAY

Chevrolet '27 Coupe, $39
Chevrolet '27 Coach, $39
Oakland '28 Coupe, $78
Chrys. 62-'28 Coach, $78
Chevrolet '27 Sedan, $38
Essex 1928 Coupe, $58
EASY TERMS. 942 S. HOPE ST.

Chevrolet Coupe
Many extras. Bargain. $365, terms. Mathews Motors. 729 S. WESTERN.

Chev. Cpe. Late '27
Finest job in town, bar none. dn. Dodge Dlr. 4927 S. Vermont.

CHEVROLET cabriolet '28, drvn. short distance, fully equipped. $595. Felix Co., Chev. Dirs., 1036 S. GRAND.

CHEVROLET coupes, large selection, some equipped with rumble seats. Felix Co., Chev. drs. 1036 S. Grand.

CHEVROLET coupe '27 far better than average, lots of extras. $395. Felix Co., Chev. Dirs. 1036 S. GRAND.

CHEVROLET 1928 coupe, just like new. A real sacrifice. E. Z. terms. J. V. BALDWIN, 1417 So. Figueroa.

CHEVROLET coupe. A real steal at $295. Good mech., fine paint & tires. FELIX CO., 1036 S. GRAND.

CHEV. Coupe '27. Entirely reconditioned. New spare. Fully eqpt. Sac. dn. FRANK LOZIER, 1350 S. Figueroa.

CHEV. '28 Coupe. Can't be beat. Guaranteed. Sacrifice. 5130 S. Broadway.

CHEVROLET '27 2-pass. coupe at . Forced sale. 1237 S. FIGUEROA.

CHEV cpe. '28. Perfect. Almost new. THE NOBLE CO., 1801 So. Figueroa.

CHRYSLER '27-70 CPE. $275 DN. Motor rebuilt. Paint, tires, upholstery like new. Extras. Trem. disct. FRANK LOZIER, 1350 S. Figueroa.

CHRYSLER 75 Royal coupe, latest 1928 series, just little mileage, sacrifice. Only $285 down. 507 S. Flower st.

CHRYSLER 62, rumble seat coupe, '28 ser., like br. new car. Sac. Bal. Lib. pymts. $185 dn. 507 S. Flower.

CHRYSLER Plymouth De Luxe coupe. Can't tell fr. new. lib. disc. 118 E. Firestone, Downey.

CHRYSLER 72 Royal coupe, 1928, & runs like new car. lib. pymts. $285 dn. 507 S. Flower.

DODGE Senior Six '28 Con. Coupe. Wire wheels. $245 down. John Balk, Inc., 1140 SO. FIGUEROA.

Essex Cpes. Late 28's
10 TO CHOOSE FROM
ALSO 7 SEDANS & COACHES
OVERSTOCKED. TREMENDOUS REDUCTIONS
Reduced $100 as low as $5 fully equipt. R. Seals new car guar. Terms. Car accepted.
$125 DOWN. 18 MOS. TO PAY
F. B. MILLER
Essex Dlr. Millerized cars.
1045 S. FIGUEROA & 46th & Bdwy.

ESSEX COUPE, '28. RUMBLE SEAT. Beaut. car, comp. eqpmt., good as new every detail. Easter spec. dn. FRANK LOZIER, 1350 S. Figueroa.

ESSEX coupe, '27. Perfect condition. $125 down. 3547 E. 1ST ST.

ESSEX coupe, 1928-29, like new. full price. Corner 1301 NO.

FORDS
NOTHING BUT FORDS
Model A Bargains
SPORT COUPE, $575
2-DOOR SEDAN,
4-DOOR SEDAN
ALSO A ROADSTER
New Car Guarantee
WE ALSO HAVE
150 BARGAINS—$25 UP
In the Model T Ford
All types and models to choose from. Nearly all carry 30-day guarantee. Don't THINK of BUYING a FORD till you visit the
Ford Bargain Center
Very Easy Terms. Will Trade. We handle our own contracts.
J. A. NADEAU CO.
FORD BARGAIN CENTER
CENTRAL & SLAUSON.
OPEN EVENINGS & SUNDAY

FORDS—MODEL A'S
BARGAINS! HURRY! HURRY!
2 4-dr. Sedans. 2 2-dr. Sedans. 2 Sport Coupes. 1 Roadster. 1 ¾-ton Truck. 1 1½-ton Truck. All carry regular Ford Guarantee. Savings as high as $210.

75 Model T's. $35 Up
Very easy terms. Will trade. FAHY for FORDS. 930 W. 8th St.

FORD '26 COUPE. NEW PAINT. Good tires. Mech. perfect. A real sac. Only $175. 521 E. Florence.

FORD coupe, '26. New paint, tires and upholstery. G.M.A.C. terms. SO. WESTERN.

FORD Coupe '24. $75 takes it. East Slauson. Open eves. & Sun.

FORD COUPE, '25. Ruckstel axle. Balloons. $135. tms.

HUDSON Coupe. Late '28. Finished in that beautiful Persian brown. You ought to see it. Rumble seat and loads of extras. It should be sold new car sales floor. Will sell for $995. ¼ down. 18 months. W. H. COOK, 1834 S. Figueroa.

HUPMOBILE Century 8. Very small mileage. 5 disc wheels, wings, bumpers, etc. Exceptional value. Easy terms on OUR OWN contract. Greer-Robbins Co. 625 Venice Blvd.

JORDAN 8 Tomboy coupe, with wire wheels, many extras; must today. $185 dn.

KISSEL convertible coupe, straight 8, 1927. Orig. fin., fully equip. Cost new $3685. Our price. Terms. Will trade. 1911 W. 7th.

MARMON "68" 4-pass. coupe. Has trunk, original finish. Run little. Sacrifice. KELLEY KAR CO. 1225 S. Figueroa.

MOON coupe, like new. 4000 mi. Will accept cash for eq. 8111 Melrose ave.

NASH special 6 convertible coupe, late 1929 series, will sac. at once. lib. pymts. $285 dn. 507 S. Flower.

NASH stand. 6 coupe, latest 1928. Sac. $895. terms. 507 S. Flower.

OAKLAND '27 Landau Cpe. Recond. Tires & duco perf. FRANK LOZIER, 1350 S. Figueroa.

OLDSMOBILE F '28 COUPE. Can be seen evenings after six. Arrange terms. 4515 S. VERMONT.

PACKARD straight 8 Dietrich coupe, this coupe very latest 1929 model, driven just few miles, disc wheel equipment, fender wells, trunk rack. Will sac. at a tremendous saving of $1350; accept car in trade. Liberal terms on balance. 507 S. Flower.

PACKARD 8 1928 convertible coupe, like new, side mounts, new tires, many extras. Attractively priced. Mercedes Benz Co., Inc. Blvd.

Peerless 6.B.90. $895
1928 coupe, 2-4 pass., just like new, low mileage, fully equipped, terms. DOUGLAS M. LONGYEAR, INC. Packard in Hollywood. 7026 Hollywood Blvd. GRanite

---

AUTOMOBILES, ETC.—
Miscellaneous
Coupes for Sale —40-C

SWEEPING
THE CITY LIKE
WILDFIRE
THE GREATEST
VALUE
EVER OFFERED
SACRIFICING
GARDNERS
1929
Custom Built
8 Cylinders In Line
$1295
Only $295 Down
BALANCE IN 18 MONTHS
Sedans, Four-Door, Sport Coupes and Sport Roadsters
POWERED BY THE FAMOUS LYCOMING MOTOR
STANDARD FACTORY WARRANTEE
They Are Coming By Boatloads!
GARDNER FACTORY HAS INCREASED PRODUCTION THIS YEAR
ALSO
Large Stock 1929
LIGHT 6 SEDANS
POWERED BY THE FAMOUS CYLINDER LYCOMING MOTOR
$995—$225 DN.
BALANCE 18 MONTHS
ALSO 300
CAREFUL CERTIFIED AUTOMOBILES. THE FINEST, MOST COMPLETE STOCK OF '28 AND '29 NEARLY NEW CARS OF EVERY MAKE AND TYPE UNDER ONE ROOF IN LOS ANGELES AT TREMENDOUS SACRIFICE
With 3 Days' Trial And Written Guarantee
World's Largest Nearly New Car Store
R. A. SCHERER
1132 S. GRAND
OPEN EVENINGS AND SUNDAYS UNTIL 10:30 P.M.

1929 coupe. 4-wheel brakes. $350 cash. Car Garage. 952 S. Alameda.

coupe, '29 model; can't tell from new, fully equipped; must be sold. $300 down. 1230 S. Figueroa.

'27 coupe. Condition of this car before you buy. Easy tms. 521 E. Florence.

latest '27 Flying Cloud, mod. orig. fact. small mileage. $195 dn. easy. 1911 W. 7TH ST.

Commander coupe, late, 2-pass. Absolutely perfect, given away, only $185 down. KELLEY KAR CO., 1225 S. Figueroa.

1927 Commander "Victoria" coupe. Original finish, good bumpers, splendid mech. Only 507 S. GRAND. WE. 8371.

1928 coupe. Dictator. Perfect car. Priced market. Hurry! $215 dn. KELLEY KAR CO., 1225 S. Figueroa.

convertible coupe, new $485 down. Will trade. Marshall & Clampett, Stutz Dist. FIGUEROA. WE. 0570.

ALL 1929 MODELS. $125 EASY TERMS. 2200 S. FIGUEROA.

Sedans for Sale —40-D

Buick 1928 Sedan
Model 6. Original finish like new. $1085. G.M.A.C. Terms. AUTOMOBILE CO. Figueroa. WE. 3278.

Buick 1928 Sedan
Model 5. A real beauty and fully equipped. Liberal G.M.A.C. Terms. AUTOMOBILE CO. Figueroa. WE. 3278.

6 Sedan, 5-pass. Motor and upholstery perfect. New bumpers, wind wings and extras. Accept $275 down. 625 Venice Blvd.

"Late" Sedan
In splendid shape, fully $985. G.M.A.C. Terms. AUTOMOBILE CO. Figueroa. WE. 3278.

Std. Sedan 1928
and finish, everything must be sold. $235 down. KELLEY KAR CO. 1225 S. Figueroa.

'27 '51, trunk, 6 new tires, bumpers, etc. Motor recently overhauled. $275 dn. Tms. FRANK LOZIER, 1350 S. Figueroa.

'26 Sedan. $595
in excellent condition. 2911 SO. FIGUEROA.

4-dr. sed. '27: A-1 thruout, good cars, recond. Sac. $645. 5400 S. Bdwy. HU. 7450.

6 sedan, 1929 model 57, will sac. Acc. car in tr. Lib. down. 507 S. Flower.

stand. brome. New India tires, mileage. $270 down. John Balk, Inc. 1140 S. Figueroa.

CADILLAC 341
have 6 wire wheel Cadillac, new tires, original paint, one year old. cost $4300, will $1600. Call Barnes, OX. 0673.

4-dr. brome. Looks & runs good. EZ terms. Corner VINE ST.

Landau Sedan. Reconditioned, refinished. Just like new car. LOT. 1124 S. Figueroa.

1927 Imperial Landau. Sedan in nice shape. Only $500. LOT. 1124 S. Figueroa.

'26, driven very little, $525. $125 down. "MILLERIZED." 46th & Bdwy.

IMPERIAL LAND. SED. $145 DN. 2020 W. PICO.

Imperial Sedan. Wonderful buy. $495. Felix Co., 1036 S. GRAND.

Landau. Beautiful car. Terms. 5130 S. Bdwy.

town sedan, 1929; one with special 6 fender wells, trunk these beautiful cars at accept your car in trade. 507 S. Flower.

Chrysler "62" Sedan
new India cords. Driven little. only $185 down. KELLEY KAR CO. 1225 S. Figueroa.

sed. '28; run very little, with many extras; must terms arranged. $265 FIGUEROA STREET.

sedan, latest 1929 series, wire wheel equipt. sac. bal. liberal pymts. 507 S. Flower st.

sedan, late 1927, like taken on trade; will tremendous bargain. 507 S. Flower.

Royal sedan, latest little mileage, special will sell at bargain. $285 dn. 507 S. Flower.

Crown sed. Rebuilt. A barg. at $200 dn. 1350 S. Figueroa.

Royal Sedan, 1929. tires. $300 dn. Bal. Western. DU. 1396.

1929. will sell at accept old car in $285 dn. 507 S. Flower.

model sedan. Driven Fully equipped. A real Easy terms. GRAND AVE. WE. 8371.

De Luxe Sedan '28
shift. Mohair uphol. like new. Steal. $595. Dir. 4074 S. Vermont.

de luxe sedan, latest driven just few miles; sedan at big sac. dn. 507 S. Flower.

sedan, 1111 S. Figueroa.

4-dr. Sedan. Driven $295 discount. Hill-East Florence.

'28, just like new. economical. $235 dn. 1111 S. Figueroa st.

AUTOMOBILES, ETC.—
Miscellaneous
Sedans for Sale —40-D

ALMOST
UNBELIEVABLE!
BUT TRUE!
COME IN TODAY
CONVINCE
YOURSELF!
1929'S
CHANDLERS!
Chandlers!
Chandlers!
SACRIFICED
AT
TREMENDOUS
REDUCTIONS
JUST IMAGINE!
AS LOW AS
$875
WHILE THEY
LAST!
CHANDLERS
LIGHT 6'S BIG 6'S
ROYAL LIGHT 8'S
ROYAL BIG 8'S
TRAINLOADS
AFTER
TRAINLOADS!
LUXURIOUS SEDANS
COACHES
SMART COUPES
CABRIOLETS
SPORT PHAETONS
SOME HAVE
WIRE WHEELS
This Is
America's
Greatest
BONA FIDE
SACRIFICE
EASY TERMS
ONE-FOURTH DOWN
YOUR OLD CAR TAKEN
IN TRADE AT
FULL VALUE
EVERY CAR IS
ABSOLUTELY THE
LATEST
CREATION
OF THE
CHANDLER FACTORY
AND CARRIES
A FACTORY
GUARANTEE!
JOIN THE CROWD
GET YOURS
NOW
ALSO 200 SLIGHTLY
USED CARS
CHIEFLY
1928 AND 1929 MODELS.
ALL GO IN THIS
OVERWHELMING
PACE SETTING
HISTORY MAKING
SALE!
DOORS OPEN
AT 8 A.M.
AND CLOSE
AT 10 P.M.
KELLEY
KAR
CO.
1225 S. FIGUEROA

AUTOMOBILES, ETC.—
Miscellaneous
Sedans for Sale —40-D

A RARE SELECTION OF LATE MODEL ROADSTERS
REAL BARGAINS
1928 Chevrolet Roadster
1928 Willys Kn. 70-A Roadster
1927 Moon Roadster
1927 Willys Kn. 66 Roadster
1927 Dodge Roadster
1927 Whippet Roadster
1927 Oldsmobile Roadster
1927 Ford Roadster
BOZZANI MOTORS
637 N. BROADWAY

ESSEX SEDANS '29
1333 SO. FIGUEROA
Watch this location, something new in honest used car merchandising.

Essex Sedan Late 1928
$650 full price. Fully equipped. All new tires and in good condition. Terms or trade. 1931 Sunset Blvd.

ESSEX '28 4-dr. sed. Like new every way. Tires perf. Clean interior. Real riding comf., only $195 dn., bal. EZ. FRANK LOZIER, 1350 S. Figueroa.

ESSEX coaches, 26's, overhauled & guar. $65 down. 3547 E. 1ST ST.

ESSEX Sedan or Coach $585, 1928. Terms. 942 S. Hope st. Open eves.

FORD Tudor sedan, $95 down. Extras, new paint & tires. Guaranteed.

DUNHAM for FORDS
Auth. Ford Dealer. 1918 S. Main.

FORD model A 2-dr. sedan, A-1 shape, driven very little. $100 dn. 6063 Sunset Blvd.

FORD Tudor, '25, nearly new. Goodyear balloon tires, runs perfect. Full price $135, terms. 511 E. 5th St.

FRANKLIN series 10C sedan. Good cond. $750. 5770 Hollywood Blvd. HO. 3901.

FRANKLIN late model 4-dr. sed., thoroughly recond. & guar. Real barg. $1350. tms. or trd. 1036 S. Flower.

FRANKLIN series 11 5-pass. sedan. Extra good cond. $1350. 5770 Hollywood Blvd. HO. 3901.

GRAHAM-Paige 614 Sedan. Latest '28. The most beautiful one they built. 4-speed transmission, luxurious gray mohair uphol. Painted in that light blue. Driven just a few miles. Only $275 down. 1 to 18 mos. Hurry. COOK'S, 1834 S. Figueroa. WE. 5031. Open till 10 p.m.

GRAHAM-Paige Sedan, '28. $610. $235 dn. Shrader's, 1111 S. Figueroa St.

Hudson Brougham 1928
4-door, 4 new India cords. Perfect car. Way underpriced. $200 down. KELLEY KAR CO., 1225 S. Figueroa.

HUDSON latest '28 4-dr. sed. Fully equip. Renewed thruout. New spare. Low mlg. Many ex. $250 dn. Bal. EZ. FRANK LOZIER, 1350 S. Figueroa.

HUDSON 1927 custom sedan, run few miles. Must sell. $795. $195 down. John Balk, Inc., 1140 S. Figueroa.

HUDSON coach, '26. Leather upholstering. $95 down. 3547 E. 1ST ST.

HUPMOBILE 8 sedan, 1927 model, new rubber, runs perfectly, 30 day guarantee. $875. easy terms. Will accept light car in trade. Hupmobile Agency. 6480 Sunset. HE. 5528.

Hup. Century 6 Sedan
Like new, registered '29, driven few months. Must sell, transfer contract. Mathews Motors. 729 S. WESTERN.

HUPMOBILE straight 8 custom sedan, 1928, just little mileage, will sac. at tremendous saving of over $800; accept car in trade; liberal payments arrg., $350 down. 507 S. Flower.

HUPMOBILE 8 custom sedan, 1929. Has spec. 6 wire wheel equip., fender wells. Will sell at barg. Lib. pymts. arrgd. $425 down. 507 S. FLOWER.

HUPMOBILE 6 sedan, 1929 series, only little mileage, will sell at sac.; lib. pymts. $325 down. 507 S. Flower.

JEWETT late 4-door sedan. Original finish, good tires, priced for quick sale. Only $195. COOK'S, 152 W. Pico. Open Sundays, evenings.

Jordan 8 Sedan, $685
You must see this car to apprec. it. LORD MOTOR CAR CO. 1228 S. Figueroa st. WE. 3349.

LA SALLE family sed., '28. Can't tell from new. Has side wheel mountings. Every possible ext. Must sac. $1785. Tms. arr. $395 dn. 542 S. Fig.

LA SALLE sedan, 1929. Everything original. Fully guaranteed. Best buy ever offered in L.A. Only $550 down. KELLEY KAR CO. 1225 So. Figueroa.

LINCOLNS—
M-A-D-D-U-X
Real Facts
During the past year the sales on M A D D U X GUARANTEED REBUILT LINCOLNS has steadily increased. This is due to the fact that our many customers are telling their friends about their wonderful purchase.
"Ask Anyone"
Can furnish any type or model.
Also $50,000 stock of other makes to select from.
USED CAR DEPARTMENT
1059 S. FIGUEROA. WE. 4111.

LINCOLN Le Baron 1928. 5-passenger sedan. Owner lives in Michigan. Cannot drive back. A real bargain. Car at Chapman Park Garage, 600 S. Normandie, Saturday & Sunday a.m.

Lincoln 7 Pass. Sedan
PRACTICALLY NEW, BIG REDUCTION. WILL TAKE SMALL CAR AS PART PAYMENT. OL. 7617.

LINCOLN 3-window Sedan. Driven only 24,000 miles. Like new. Trunk & other extras. Never registered. Will sacrifice for $2400. Terms arranged. See at 1100 East Slauson Ave.

LINCOLN Sedan 7-pass. First class in every way. An exceptionally fine car for large family or real estate man. $725. Terms. 6150 HOLLYWOOD BLVD. HO. 5143.

LINCOLN 3-window LeBaron sedan, 1928, like brand new; will sell this beautiful sedan at tremendous barg. Accept old car in trade; liberal payments arrg., $750 dn. 507 S. Flower.

LOCOMOBILE 1928 sport sedan, 6 wire wheels, fender wells, etc. New type dual carburetion. $350 down for quick sale. 1640 S. FIGUEROA. WE. 4419. Open nights and all day Sunday.

MARMON "75" 5-pass. custom sedan. Special 2-tone green finish and gray uphol. Cost over $4500 new. Will sacrifice for quick sale. Terms. 1043 S. Grand Ave. WE. 8371.

NASH De Luxe Sedan. 4-door. Adv. 6. Reconditioned, newly painted, good rubber, trunk and other extras. An absolute bargain. $750. Easy terms. Nash-Breyer Motor Co. Nash Distributors for So. Cal. 1132 S. Figueroa.

NASH Advance 6 sedan, 1929, just little mileage, must sacrifice at once, accept old car in trade, liberal payments arrg., $350 dn. 507 S. Flower.

NASH sedan, latest 1926 stand. 6, new tires, original factory finish, fully equipped, sacrifice, full price, $485; terms. 1911 W. 7th St.

NASH '27 Ambassador sed. Low mileage. New-car guar. Sac., $1050. Waters Nash, 1224 S. FLOWER.

NASH, '26 Advanced 6; 2-D. sed. Like new throughout. Sac. $495, terms, trd. D. & D. Motors, 1032 S. Wes'n.

NASH LT. 6 sed. '26 ser. New tires. Perf. cond. Hurry. $495. $125 dn. IT'S "MILLERIZED," 46th & Bdwy.

NASH '27 Stand. De Luxe Sed. New-car guar. $685. 1224 S. FLOWER.

Oakland 1928 Sedan
4 new India cords. Driven little. Beautiful car at sacrifice. $1195 down. KELLEY KAR CO. 1225 S. Figueroa.

OAKLAND '28 land. sedan, $295 dn. All new Firestones. Uphols. spotless. Duco perf. Motor rebit. Gen. barg. FRANK LOZIER, 1350 S. Figueroa.

OVERLAND "6" 1926 sedan. Good uphol., fine original finish, 5 good tires. Disteel wheels. $365. Terms. 1630 So. Figueroa. Open till 9 p.m.

OAKLAND late '29 sport sedan, run 171 miles. New-car guar. $395 dn. John Balk, Inc., 1140 S. Figueroa.

OAKLAND landau '26, perfect. $165 dn. SHRADER'S, 153 W. Pico St.

OVERLAND '26 mod de luxe sed. wonder. cond. $295. 3984 S. VERMONT.

PACKARD STAND. 8 5-PASS. SED. Run 3000 mi. Regist'd 1929. Owner leaving city Apr. 2. Call MR. SOUTHERN. STA. MONICA 23231.

PACKARD 8 club sed., late series, new tires, special paint, every extra. Can hardly be told from new. Sacrifice $350 down. 1534 W. 7TH ST.

PACKARD 8, mod. 626, 5-pass. sedan, '29. Must sacrifice at once. Call owner, cash or trms. EM. 5622. 2741 S. PALM GROVE AVE.

PACKARD 6 club sedan, late 1927, can't be told from br. new car; will sell at sacrifice; liberal payments arrg., $325 down. 507 S. Flower st.

PIERCE-Arrow Limousine. Very distinctive, first class in every way. See this beautiful car at once. $1185. Terms arranged. 6150 Hollywood Blvd. HO. 5143.

PIERCE-Arrow 80 5-pass. sed. Bot. new 1928, run 14,000. Had every care. New tires. All else orig. & like new. No dlrs. 254½ S. Ardmore. WA.5387.

PLYMOUTH sedan, 1929. Perfect car. Practically new. Will sacrifice at a huge savings. Terms. $150 down. KELLEY KAR CO. 1225 So. Figueroa.

PONTIACS—All Models
$475 up. General Motors Terms.
REEVE GARTZMANN, INC.
1201 SO. FIGUEROA.

PONTIAC 1928 LANDAU SEDAN. Driven 4200 mi. Can't tell from new. Hill-Seymour, 521 East Florence.

PONTIAC Landau '27. Guar. $195 dn. SHRADER'S, 153 W. PICO ST.

REO 4-dr. sed., late '26. Can't be told from new. Must see to appreciate. cond. Fully equip. Must sac. $185 dn. Trade. 1914 W. Wash'ton. BE.4176.

REO 1929 F. C. Sedan, $1550, terms. HERBERT WOODWARD, INC. 422 W. 12th St. WE. 5461.

REO 1925 Sedan, good shape at $385. 1237 S. FIGUEROA.

AUTOMOBILES, ETC.—
Miscellaneous
Sedans for Sale —40-D

STUDE. Commander 29 type Sedan. Sold new Sept. 29th, 1928. Ball bearings, shocks, every possible extra. Only $325 down. 1 to 18 mos., or choose from 85 others at COOK'S, 1834 S. Figueroa. Op. Sun.

Stude. 1928 Com. Sedan
Not a scratch on it. Guaranteed. Almost given away. Hurry. $235 dn. KELLEY KAR CO. 1225 S. Figueroa.

STUDE. Commander brougham sedan, 1929, very lat. ser. Sac., barg. Lib. pymts. $375 down. 507 S. Flower.

STUTZ '26-8 sedan, run 17,000 miles, new car guar. $380 down. Trade. Marshall & Clampett, Stutz Dist. 1101 S. Figueroa. WE. 0570.

WILLYS-Knight 70 Sedan. Owned and operated by one of our best citizens since the day it was new. It shows the excellent care it has had, perfect mohair uphol., bumpers, snubbers and everything you could want. Worth $900, our spec. price $685. 1 to 18 mos., or choose from 85 others at Cook's, 1834 So. Figueroa St.

WILLYS-KNIGHT, 1929
Very latest model sedan, 70-B. $100 discount. Owner, OL. 1803.

WILLYS-Knight '27 66A sed. $1085. Terms. 1101 S. Figueroa. WE. 0570.

WHIPPET "6" 1927 sedan. Condition thruout shows elegant care, fully equipped. Only $525. Terms. 1630 So. Figueroa. Open till 9 p.m.

Coaches for Sale —40-E

CHEVROLET Coach '28. Driven little, looks new, equipped with trunk, bumpers, etc., priced low. Felix Co., Chev. Dirs. 1036 S. GRAND.

CHEVROLET 1928 coach, fine orig. finish, just like new. Sacrifice. J. V. BALDWIN, 1417 S. Figueroa.

CHEV. '29 coach, $216 for $352 equy. Tms. Brown, 6059 Pasadena ave.

CHEV. '28 Coach. A dandy buy. Will give terms. 5130 S. Broadway.

CHRYSLER 62 coach, like new thruout. Driven very little. $275 down. THOMPSON DE JARNETTE CO. Dodge Brothers Distributors. 1534 S. Figueroa. Open eves. & Sun.

ESSEX 6 chs., '25's, '26's, 10 of them. Recond., refin., new tires, etc. Your pick from $175 to $225. Millerized Cars, 1025 S. Figueroa.

ESSEX COACH, 1925. Cleanest car in our stock. Upholstery and fin. like new, fully equip. Sacr. $90 down. bal. easy. 1911 W. 7TH.

ESSEX coach, '28, run very little, equipped with many extras, must sell. $135 down. 1230 S. Figueroa.

ESSEX fine '23 coach, very clean, for $150. 1237 S. FIGUEROA.

HUDSON 1929 Coach. 30 days old. Driven only 1540 miles. Has plenty of IT. The Pride of the Motor Car Family. A regular beauty. Fully eqpt. Trunk, bumprs., n'everythg. Priced to sell today. Don't wait. Only $295 dn. Cook's, 1834 S. Fig. Open 10 p.m.

HUDSON 1926 coach, mech. A1. One of those dependable ones. $385 if sold today. Cook's, 152 W. Pico. Op. Sun.

HUDSON '26 coach. A-1 thruout; orig. fin. Reconditioned. Sacrifice. $395. terms, trade. 5400 S. Bdwy. HU.7450.

HUDSON coach, 1925. Beaut. orig. fin. Upholstery like new, fully equip. Sac. $135 down. bal. easy. 1911 W. 7TH.

HUDSON coach, very clean, wond. shape, $150. 1237 S. FIGUEROA.

HUPMOBILE 1928 Century straight 8 coach. Runs & looks like new car. Better hurry. It's a rare bargain. 637 N. BROADWAY.

OAKLAND 6 coach, latest 1929 series, just little mileage, must sac. at once; lib. terms. $285 dn. 507 S. Flower.

Whippet Coach Real '29
Model, run 400 miles. Must sell, transfer contract.
729 SO. WESTERN. OX. 0265.

Trucks, Delivery Cars —40-L

RECONDITIONED
Truck Bargains
1928 Chevrolet 6-wheel Truck, 4-speed transmission $935
1928 Chevrolet Panel Delivery .. 485
1927 Chevrolet 1-ton stake deliv. 450
1927 Chevrolet Panel Delivery .. 365
BALDWIN'S LOT, 1124 S. Figueroa.

STERLING FACTORY BRANCH
STERLING 6-CYL. 1928 DUMP
New pneu. tires, $4500.
STERLING 4-CYL. 1926 DUMP
New pneu. tires, $3500.
Bulldog Mack, solid 6 whls., $750.
Autocar dump on pneu., $1850.
TRADES AND TERMS
2323 EAST NINTH STREET.

CUT THIS OUT
White Flat, pneumatics $475
'25 Reo Stake $400
Fageol 2½, pneumatics $625
FAGEOL 770 E. 9TH ST.

CHEVROLET 1928 sedan delivery, that late utility car so much in demand. Just like new. Easy terms. J. V. BALDWIN, 1417 S. Figueroa.

RECONDITIONED trucks, all sizes. EZ TMS. TRADES. 2325 S. MAIN. MORELAND SALES CORP. WE. 5321.

CHEVROLET '28 panel truck, good cond. Will sell equity cheap. 2303 SELBY AVE. Huntington Prk.

3½-TON Moreland truck, solid tires, stake body, A-1 condition, at 845 Seward st. Make cash offer. HE.3929.

CHEV. '28 flat rack, prac. new, dual pneumatics. $850. TMS. KLEIBER. 1100 S. SAN PEDRO.

FORD '26 3 compartment 340 gal. gas truck. Ruxstell axle. $300, terms. 2600 DAYTON AVE., L. A.

REO Speedwagon, canopy top, elegant shape. Ready to go. $195, full price. COOK'S, 152 W. Pico. Open Sundays.

FORD ton trucks. Stake, panel & canopy. 15 panel delivery. All good condition. 430 E. 7th st. ME. 0629.

REO 3-ton long wheelbase Speed Wagon, 3 months old. Save $700. 5916 Hollywood Blvd. HE. 1187.

FORD pick-up rd., '27. All new balloon tires. Motor perfect, ready for hard work. Only $75 dn. 511 E. 5th.

REO speed wagon, '24. Stake body. A-1 tires, wonderful motor. Must sacrifice, only $195. Terms. 511 E. 5th.

3-ton 1928 Reo, like new. Sac. Tms. Owner. 2067 W. 65th Pl. YO. 5560.

1¼-ton Reo, 1925. A-1 cond. Tms. Own., 2067 W. 65th Pl. YO. 5560.

38 PIERCE-Arrow for tow car or light truck. Perf. cond. 410 E. 7th.

Trucks for Hire —40-N

TRUCKS for rent without drivers. 430 E. 7TH ST. ME. 0629.

Trailers —40-M

THREE 2-ton utility trailers, never used. pr. $2500, terms. See Mr. Bennett, 1600 S. San Pedro st.

PIKE TRAILERS, 2, 4, 6-wheelers for sale or rent. PIKE AUTO TRAILER WORKS. 2615 SANTA FE AVE.

Automobiles Wanted —40-P

HIGHEST CASH PRICES
PAID FOR LATE MODEL CLOSED CARS OR ROADSTERS
World's Largest Nearly New Car Store
WE. 6276. 1132 S. GRAND.

WANTED FOR CASH
100 late model cars. Any make. HARMON & ATWOOD. 2181 W. Washington. EMpire 7964.

WANTED—A late model sedan for my $2000 equity in a five-room house and garage in Pasadena. 333 East Green st., Pasadena. Terrace 7154.

More Cash for Your Car
BRING IT to us BEFORE you SELL
FRANK LOZIER, 1350 S. Figueroa.

WANTED—FOR CASH
100 — LATE MODEL CARS — 100
Free appraisals. Buyer will call. COOKS, 1834 S. Figueroa. WE.5031.

SPOT cash for your car or equity. WE PAY MORE THAN DEALERS. WE. 4739. 609 W. Washington.

WILL pay cash for 1927 Ford coupe. Must be bargain. R. W. Gorden, 330 N. Los Angeles st. ME. 0941.

NEW dealer will pay highest cash price for 50 late model light cars. 842 SO. FIGUEROA.

WANT Chrysler 62 rdstr. Will pay $300 cash. Must be in fair condition. 593 Prescott st., Pasadena. Write.

$4000, 1ST mtg., for high-grade car. Owner, FI. 2022.

LATE MODEL CARS FOR CASH
Lynn C. Buxton, 1635 S. Figueroa.

CASH for Pontiac or Nash '26 or later coach. 3835 W. 2ND. DU. 3251.

Automobile Tires —40-Q

32x4.00 retread, $5.50. Another for $1. 33x4.00 retread, $6. Another for $1. K. M. BALLARD, 2209 S. Grand av.

MOTORCYCLES—
And Bicycles —41

FOR SALE—One Excelsior racing bicycle. 8 months old. A-1 condition. Name your price. Call WH. 4858.

FURNITURE—HOUSEHOLD
Goods, Sale, Exchange —30

GOING east. Nevin piano, cabinet sewing machine, sectional bookcase, writing desk, bed, daybed, chairs, table, stove. 1230 S. Eastern ave.

PRIVATE party will sacrifice beautiful antique oriental rugs, mahogany bookcase, fine china, etc. 153 N. NEW HAMPSHIRE. Apt. 103.

GOING EAST. Nevin piano, cabinet sewing machine, sectional bookcase, writing desk, bed, daybed, chairs, table, stove. 1230 S. Eastern ave.

FOR SALE—9-piece carved walnut dining-room set, $600; 2 wardrobe trunks; 1 carved mirror frame, all like new. OX. 1613.

DINING set, 8 pieces, genuine walnut, $350 original cost. Slightly used, extra special $119. COAST FURNITURE CO., 861 SO. FIGUEROA.

FOR SALE—2 fine oriental rugs, 12x18, also large heavy colonial dining-rm set, solid mah., 12 pcs. Priv. Party. Address H. box 337, Times Branch.

DINER cabinet, Duncan Phyfe chairs, pr. Baltimore sofas, Chippendale tilt top tables. Oliver's, 225 So. Western.

USED gas ranges, big assortment. Low prices. Easy terms. Overell's Furniture Co., 700 S. Main.

FURNITURE—HOUSEHOLD
Goods, Sale, Exchange —30

OWNER
Leaving For Europe
Will sell entire furnishings of beautiful Wilshire district residence at very low prices, including excellent collection of French and English furniture, Empire bedroom set, Sheraton dining room set of solid mahogany, perfect condition; occasional chairs, tables, cabinets, bookcases, etc. Also beautiful collection of antiques and modern oil paintings, etchings and water colors, antique and modern oriental rugs and runners, large and small, first-class condition; also complete service of silver, Sterling and Sheffield; many beautiful objects of art; seven bedroom sets with double and twin beds, complete kitchen equipment. On display this week only.
623 SO. SERRANO

O'BRIEN
Furniture Factory
OFFERING ENTIRE STOCK TO THE PUBLIC AT
Wholesale Prices
810 East 61st Street
BETWEEN AVALON AND CENTRAL

FINE 8-pc. din. set, $75; wal. twin bedrm. set, $75; 3 pc. all mohair set, $110. Coxwell chair & ottoman $28. Wil. rugs 9x12, 8x10, 11x15, all white gas range, $37.50. Day bed $10, 75-lb. Leonard refrig. $18. Several other items cheap. 2222 SO. HOOVER, cor. 23rd.

$50 OAK bed davenp., leather ..$7.00
$85 porc. steel kitch. cabinet $22.50
$60 18" side oven gas range $18.50
$80 ovstfd. davenp., like new $32.50
$45 Estate side ov. gas rnge. $15.00
$35 50-lb. side icer refrigrtr. $15.00
ROSSNER'S, 5516 Hollywood Blvd. Nr. Western. Open eves. GL. 7879.

PHONE YOUR WANT-ADS TO THE TIMES. NO CREDIT ARRANGEMENT NECESSARY. COURTEOUS, EXPERIENCED AD-TAKERS, DAY AND NIGHT, WILL HELP YOU WITH YOUR COPY IF DESIRED. MEtropolitan 0700.

AT once, reas., all exquisite furnishings, twin & full size bedrm., din. & liv. rm. suites, odd pcs., piano, radio, Persian & Wil. rugs, refrig., range, dishes, paintings, etc. Dealer. Call day or eve. 332 SO. OXFORD.

VACUUM CLEANER—SALE—
$12.50—$17.50—$22.50 — why pay $55? Easy terms. Hoover, Royal, Eureka & other makes. Factory guarantee. Open evenings.
1303 W. WASHINGTON. WE. 5816.

WE RENT CHAIRS
dishes, cutlery, etc., for weddings & banquets, 5000 folding chairs and tables. Wheel chairs, desks, cots. Lou Skeels, 1912 S. Main. WE. 6105.

DOMESTIC TROUBLES
You can have my beaut. furn. Chinese & Wil. rugs for any reas. offer. Dealer. Call 3968 WILSHIRE.

MUST be sold before 1st. Liv., din. & bedrm. sets, lamps, chairs, mirrors. Any reas. offer accepted. Dealer, auct. invited. Call 639 S. Mariposa.

FOR sale, white enamel ice box, enamel gas range, 9x10 rug, wicker dining set, 4 chairs. 5747 Harold Way. Phone HE. 0324. No dealers.

HIGH grade furniture and rugs, ½ price. Moxley's Warehouse. 1331 W. FLORENCE AVE.

3-PIECE o'erstfd. set, bow ft. bed, springs & rug. CHEAP for CASH. 338 W. Olive. Ph. Inglewood 242.

3-YD. linen tablecloth & 12 napkins 24x24. Hand drawn work. $50. Address H. box 535, Times Branch.

BEAUT. large mahogany dining rm. set, small breakfast set, ice box, etc. 2723 S. Normandie. OL. 2596.

BOHN refrigerator, 100 lbs., $30. 8 pc. dining set, cane back & slip seat. 852 N. Western. Apt. 6.

FURNITURE, 5 rms., like new, forced to sell. Radio, electric sewing machine. 3443 Garnet. CH. 2088.

IVORY bedroom set, complete, $40. 309 S. Doheny Dr. OX. 4396, Beverly Hills.

HOUSEHOLD furnishings, also two 9x12 oriental rugs, very reas. 7129 Sunset Blvd.

ANTIQUE bedrm. set, solid wal., marble tops. See Owner. 2235 Camden ave., Westwood, Santa Mon. 33588.

BEAUT. fern & stand, pictures, lamps, 2 sm. oval rugs, canary (singer.) reas. 5757 Franklin ave. Apt. 305.

FOR SALE—Dining room and other furniture. 1902 W. 21ST ST.

ORIENTAL RUGS & 335 YDS. OF CARPET. HOTEL VAN NUYS.

EXPENSIVE walnut bdrm. set for sale. 129½ N. KENMORE.

WILL sac. new hshld. furn. for 5-rm. house, cash or terms. Kyler, ME.4273.

GAS ranges, hi-grade samples, slightly damaged. Bargain. 1308 Santa Fe.

GAS ranges, $5 up, del., conn., guar. Acme Stove Wks., 2410 So. Main.

FURN. 5-rm. dup. complete, everything good. Big bargain. 2641 Magnolia.

ELECT. VACUUM CLEANER. COST $60. SELL $8. A-1 SHAPE. YO.0679.

FOR SALE—BEDROOM SET. 426 S. PALM DR., BEVERLY HILLS.

FURN. 3 rms., comp., linens, dishes, etc. $300 full pr. 1633 Echo Pk. av.

NEW hshld. fur. for 5-rm. house, cash or terms. See KYLER. ME. 4273.

FURN. elec. 8 rms. Must sac. Not 2nd hand dealer. 1639 W. Vernon ave.

O'STFD. sets. Easter sale. Discount for cash at factory. 2509 Central av.

VACUUM CLEANER, $10. COST $55. NEARLY NEW. 1215 W. 56TH ST.

50 RMS. furn., all kinds, for sale, by the piece, cheap. 3218 S. MAIN.

SELLING out, $250 custom sofas for $100. Odd chairs, ½. 268 N. Vermont.

PRIVATE party will sac. rm. size Persian rugs. EX. 5354.

FURN. 5 rms. Like new. Sac. all or pc. Dealer. Call 1107 W. VERNON.

MOHAIR set, rug, drapes, lamp, range. Leaving. Dealer call. 1562 W. Vernon.

Furniture at Auction —30-A

AUCTION SAT., 10 A.M.
1647 S. VERMONT AVE. (6 RMS.)
Bed, living & dining room furniture, rugs, gas range, large amount bric-a-brac, dishes, hardware, sewing machine, carpenter tools, miter box, hardware, kitchenware, elec. fan, etc. Strouse-Lennerd Co. Trask, Auctioneer. AX. 0918.

AUCTION MON. 2 P.M.
1310 Ingraham st. Furniture, rugs, 9 rooms, bed, living & dining-room, bedding, linens, mirrors, tables, rockers, chairs, curtains, gas range, refrigerator, dishes, kitchenware. Owner leaving city. Strouse, Lennerd Co. Trask, auctr. AX. 0918.

AUCTION! Mon., Apr. 1, 10:30 a.m. Contents of flat, 127 So. Catalina st. Piece by piece to highest bidder. C.H.O'Connor & Son, Aucts. FI.2134.

Furniture Wanted —30-W

FURNITURE and furnishings for cash. High & medium grade including rugs, oriental or domestic, musical instruments, bric-a-brac, linens, silverware, etc. Will buy entire household or apartment house any quantity or quality.
LEWIS S. HART
WE. 8291. Eves. BE. 3402

WANT FURNITURE FOR ARIZONA STORES, WILL PAY HIGHEST PRICE. CASH
HUmbolt 4517
EVES. OR SUN. ROchester 6865.

SHIPPING TO LAS VEGAS
WILL PAY HIGHEST PRICE
ANY AMOUNT FURNITURE
CALL HUmbolt 5011
Eves. or Sun. UNiversity 9865.

FOR a quick sale of your furn. or store stock & immediate removal.
HU. 0260
EVENINGS & SUNDAY. MO. 16215.

THE Barak Auct. Hse. pays highest cash for furn., rugs, rest. equipment.
CALL HU. 6149
Eves. & Sunday. DR. 0288.

ANY amount of furniture, furnishings, rugs, & fixtures, we pay more.
HU. 8860

WANT $3000 used furniture weekly to supply our trade. Highest possible price. CALHOUN, AX. 3889.

WANT furn. hi & med. grade Oriental & domestic rugs, linen, etc. Entire home preferred. Cash. WA.4192.

I PAY more for furn., pianos, radios, bedding, any amt. Make me prove it. A. N. Abell, 1425 W. 24, BE. 3028.

PRIVATE party wishes to buy furn., piano, etc., from priv. home. Will pay cash. EM. 8290.

WANTED—At once, furniture, rugs, linens, dishes, etc., complete home. MRS. NASH, WE. 5491.

CASH—GL. 0707

I PAY more for furn., pianos, radios, bedding, any amt. Make me prove it. A. N. Abell, 1425 W. 24, BE. 3028.

FURNITURE wanted, any amount, we pay more. All cash. HU. 0198. CALL AT 7008.

FURNITURE, furnishings and rugs to furn. bung. Buy sel. pcs. HU. 8860.

WANT to buy baby crib. Must be reasonable. WA. 8032.

PRIVATE party must have furn., rugs, linen, etc., cash. BE. 8912.

LAS VEGAS builder wants furn., rugs, linen, etc. Cash. VE. 1030.

BEFORE you sell your furn. call us. We will appraise it free. HU. 0732.

ORIENTAL rugs, all sizes, cash. Markwell. 505 Foreman Bldg. TU. 9291.

FOR quick disposal, furn. mdse. fixtures for cash. Call DR. 0746.

CALL H. B. NASH, AUCTIONEER. 133 W. 24TH ST. WE. 5491.

WANT furnishings for 15-unit court. Pay cash. BE. 7928.

JUST arrived, want 4 to 5 rms. of hi-grade furniture. May rent. BE. 7046.

MARRIED couple want to buy furniture of home. AX. 0918.

10 TO 25% more cash than anybody. Any amount. Call HU.1985 any time.

FURNITURE—HOUSEHOLD
Goods, Sale, Exchange —30

Furniture Wanted —30-W

WANT furniture, 4 to 6 rms., must have it soon, money at once. May consider odd rugs. BE. 7046.

YOUNG couple desire to purchase furniture, pay cash. OR. 4971.

Sewing Machines —30-X

SINGER Drophead $10 up. Portable Electric $15 up. Desk Electric, $45. 1 yr. Free Service. 917 S. Broadway.

$15. ELECTRIC. $89 Singer desk electric, trade-ins, $5 up. Renting, repairing. Herrick, 432 S. Broadway.

SEWING mach. $6 up. Elec. $20 up. EZ terms. Rents $1.50 per mo. Dolliver & Bros., 1134 S. Main. WE.5569.

SEW. machs & pianos bought, sold, repaired; rent from $1 mo. N. W. Fisher, 1006 S. Bdwy. Ph. TU. 5605.

DOMESTIC ELECTRIC SEWING MACHINE. CALL WE. 3356.

MUSICAL INSTRUMENTS—
Sale and Exchange —31

Open All Day Sunday
DANZ DAY & NIGHT MUSIC MART
DOORS OPEN 17 HRS. EVERY DAY
7 A.M. TO 12 MIDNIGHT
105 N. SPRING AT 1ST
"PIANO AND RADIO BARGAINS ALWAYS"
STEINWAY, was $900, now $195; $2 a week. KNABE, was $850, now $175; $1.50 a week. CHICKERING, was $400, now $40; $1 a week. KRANICH & BACH Grand, was $1000, now $200; $2 a week. STEINWAY practice piano, was $750, now $195; $2 a week. NEW AMPICO Baby Grand, $2400 model, reduced $800. $1000 PLAYER PIANOS, $245; $2 a week. 15 PRACTICE PIANOS, priced $30, $40, $50, $60, $75 up, pay $1 a week. $10 DELIVERS brand new Baby Grand piano; Period model, bal. like rent. PIANOS AND RADIOS rented on period rental plan. Uprights, $1 mo. up. Players, $2 mo. up. Grands, $3 mo. up; Reproducing Pianos, $4 mo. up. Apply all rent on later buy. Free delivery.
DANZ DAY & NIGHT MUSIC MART
105 N. SPRING ST.
OPPOSITE NEW CITY HALL
30 Salesladies to give you QUICK SERVICE
TU. 1264. MU. 0950. VA. 8151.

Open All Day Sunday
End-Of-The-Month Sale
Knabe Ampico grand (used.) at less than half price $1950
Baldwin Welte Mignon grand, used, in perfect condition....$1550
New Gabler, Baus, Regent grand pianos for as little as..$495 to $695
USED UPRIGHT PIANOS $85 up. Terms as low as $1 a week.
BIRKEL MUSIC CO.
446-48 So. Broadway.

GOOD RENTAL PIANOS
$4 A MONTH UP
BIRKEL MUSIC CO.
446 S. Broadway. VA. 1241.

SLIGHTLY used Steinway grand at a sacrifice.
Westlake Branch
BIRKEL MUSIC CO.
2402 West 7th St.

STEINWAY Grand piano, $550, used. Decker baby grand, $165. Terms. Player with 80 rolls, $115. YOUELL MUSICAL STORAGE, 913 S. OLIVE.

USED Knabe, Chickering, Steinway grands, upts. Lowest prices. Terms. WHOLESALE PIANO WAREHOUSE. 1234 S. Main St.

BUY YOUR PIANOS & RADIOS on our RENTAL PLAN. 4th Floor.
May Co. Music Dept.

MASON & HAMLIN piano by musician, bung. size, $95. Used. Ask for MISS DOZIER, 913 S. Olive.

MASON & Hamlin grand, 9 ft., same as new, beaut. ebony, cost $3100, take $1475. Rush, leaving. WY. 1710.

PIANOS & sew. machs. bought, sold, repaired; rent from $1 mo. N. W. Fisher, 1006 S. Bdwy. Pl. TU. 5605.

FOR SALE—Conn melody C saxophone. Address H. box 370, Times Branch.

PIANO, Chase Bros. upright, good condition. $95. Bargain. BE. 8844.

IVERS & Pond baby grand, $400 cash. No trade. HE. 5371.

STEINWAY, $175 for quick sale, small mahogany upright. RO. 5466.

CHICKERING grand, $395. Terms. 1573 S. OXFORD until 8 p.m.

SQUARE piano & organ, very cheap. Terms. 1571 S. Oxford before 8 p.m.

KNABE upright, rent 75c. Sell $1 wk. 2251 VENICE BLVD. Day or eve.

KNABE upright mahogany piano, A1 cond., reasonable. WH. 7721.

OWNER will sacrifice new Steck grand. Terms to responsible party. WH.5629.

PLAYER piano for sale, $100. Good cond. 2189 W. Washinton. EM. 3268.

$685 PLAYER, music, cab., 60 records. Edison phon., comp. $125. RO. 7041.

For Rent —31-A

OVER 100 pianos for rent. New bungalow pianos, $1 per week. Small Steinway $3. Chickering $2 per mo. All rental as credit on purchase. YOUELL, 913 SO. OLIVE.

RENT a piano—Grand, Upright, Player. Save you money—as low as $4 per mo. PLATT, 632 S. BROADWAY. Open nights till 9. TR. 3171.

PIANOS for rent; uprights, players and grands, reas. Only 1 month in advance. SO. CALIFORNIA MUSIC CO., 806 S. Broadway. VA. 2221.

PIANOS RENTED, $1 PER MONTH. Apply rent to buy later. STARR, 911 S. Hill st. VA. 7116.

RENT piano, $2 per month. TAYLOR, 924 S. Hill. TU. 3749.

Musical Instr. Wanted —31-W

WILL pay cash for upr. player and grand pianos. BE. 3028 or 9663.

Cash for Pianos. EM. 0174

RADIO EQUIPMENT—
Sale, Exchange, Etc. —37

Open All Day Sunday
DANZ SAYS:
NO PAYMENT DOWN
NECESSARY
NEW—$99.50—RADIO
MOST SENSATIONAL OFFER for THREE DAYS AND NIGHTS on this RADIO RECEIVING SET. CONSOLE MODEL. BEAUTIFUL in CONSTRUCTION, MARVELOUS in TONE and FAULTLESS in PERFORMANCE. INSTALLED COMPLETE, FREE OF CHARGE.
NO DOWN PAYMENT NECESSARY, JUST PAY $2.50 A WEEK. THAT'S ALL.
No batteries, no charger, no eliminators, no trouble-making devices of any kind. Just plug into your light socket, and, as by magic, you are in touch with a world of music. Every set contains written guarantee.
PAY NOTHING down during this 3 days and nights of Danz special.
DANZ DAY & NIGHT MUSIC MART
"RADIO BARGAINS ALWAYS"
FREE HOME DEMONSTRATION DAY OR NIGHT WITHOUT OBLIGATION. JUST PHONE.
TU. 1264, MU. 0950
VA. 8151
105 N. SPRING ST. AT 1ST.
ACROSS FROM NEW CITY HALL.
Doors open 7 a.m. to 12 midnight.
Open All Day Sunday

Open All Day Sunday
$5 delivers new all-electric 7-tube Atwater Kent radio with electric Dynamic power speaker. Pay balance like rent. Danz Dynamic power speaker. Hiboy, 7-tube radio, $265 value, to go at $165; Imperial model to go at $149.50; $5 delivers to your home, balance like rent.
DANZ DAY & NIGHT MUSIC MART
105 N. Spring at 1st st. Doors open 7 a.m. to 12 midnight. 30 salesladies to give you quick service. Free home demonstration without obligation. TU. 1264, MU. 0950, VA. 8151.

PHONE YOUR WANT-ADS TO THE TIMES. NO CREDIT ARRANGEMENT NECESSARY. COURTEOUS, EXPERIENCED AD-TAKERS, DAY AND NIGHT, WILL HELP YOU WITH YOUR COPY IF DESIRED. MEtropolitan 0700.

SUPER-ELECTROPHONIC. LATEST MODEL, BRAND NEW. ALL ELECTRIC. 10-TUBE. COMPLETE. UNSURPASSED TONE. MAGNIFICENT CONSOLE. AN UNMATCHED BEAUTY. FOR CASH ONLY, $79. 2 to 7 P.M. 1483 W. ADAMS. Dealers.

NOELLEN $49.50
Stands alone and unchallenged as a 5-tube all-electric set. Old Majestic traded in; terms. Home demon. VE. 3759. Ope. eve. 3926 S. Vermont av.

RADIOS, pianos, rent $1 month up on period rental plan. Apply on buy later. Open eves. to 12. DANZ, 105 North Spring. TU. 1264. Open 17 hours a day, 7 a.m. to 12 midnight. OPEN ALL DAY SUNDAY.

1929 8-Tube A.C. Crosley
$85. IMMEDIATE DEL. EZ TERMS. WESENBERG RADIO MUSIC CO. 3915 S. WESTERN. VE. 7929.

RADIOLA 20 with A & B eliminator, mahogany console table to match; all complete, $45. AL. 5561. 1619 Oakgrove Dr., Eagle Rock.

STANDARD make radios, phonographs & combinations at amazingly low prices. Must make room for new stock. Barg. Basemt., 727 S. Hill st.

CASH TALKS
Small store overstocked, must sell new Radiolas, Atwater Kent and Brunswicks. Sacrif. prices. GR.7801.

RENT A RADIO—$1 mo. & up. Standard makes. Apply all rent on buy later. 911 S. Hill. Open eve. VA.0151.

RADIOLA "20," at amazingly low prices. Some electrically fitted. Bargain Basement. 727 S. Hill St.

RADIOLA EXPERT SERVICE
SO. CALIF. RADIO CO. BE. 7431.

CONSOLE, n.w. $99.50, cut to $50. 3812 S. MAIN ST. HU. 1323.

RADIO EQUIPMENT—
Sale, Exchange, Etc. —37

PHILCO radio, console, perf., little used, sac., barg. Owner. HU. 7015.

ATWATER-Kent 57 $140 console, sac. $85. 4162 BEVERLY. WA. 0255.

$50—Electric, 5 tubes, speaker $5 monthly. Demonstrate. HE. 2567.

MACHINERY, ALL KINDS—
Sale and Exchange —32

"MEYER MEANS MACHINERY"
Headquarters for VERNON Punch Presses and Shears, Sheet and Plate Machinery, Machine Tools.
MEYER MACHINERY CO.
1939 Santa Fe ave. VA. 3762.

250,000 ft. new & used pipe & casing, all sizes, valves & fittings, at great reduction in price. Write, phone or call. Adams Pipe Works, 2025 Bay st. TU. 4361. VA. 0113.

BARGAIN, NEW THOR MANGLE, 40 in. wide, cost $185. Also upright boiler, 22 tube, 3 h.p. Cost $110! Sell both, $175. 1149½ La Brea. HO. 7317.

FOR SALE—Rotary No. 5 Union tool, twin engine, draw works, mud pumps, etc. Ph. Huntington Beach 2651.

FOR SALE, trip hammer, drill press, band saw & welding outfit. Also 1½ ton Moreland truck. Ph. Azusa 35261. 917 Azusa ave., AZUSA, CAL.

AIR compressor, paint spray outfit, ½ h.p. 30-gal. $145. Bought & sold. Open Sat. all day. 501 W. Washtn. cor. Flower. WE. 2202.

REBUILT MACHINE TOOLS
Guaranteed tools, special prices. Easy payment plan.
Palmer Given Co., 2014 Santa Fe.

SIMPLICITY cylinder grinder, cheap. A-1 condition. 40 No. Greenwood, Pasadena. Tel. Wakefield 3069 after 6 p.m.

PLANER, 30-inch, power feed rip saw, molders, saws, miscel. eqpt. 8 ft. incinerator. Mr. Dixon, 8-12 a.m. VE. 9255.

AIR compressors, $28 to $150. Pt. guns $5 up. Btrs., batt. chgrs., tire mlds. & equip. Cheap. 108 E. 11. WE.8442.

MACHINE tools woodworkers, plumbing and sheet metal machinery. 409 E. THIRD ST. FA. 4621.

L.M. 6 Hall Scott marine engine, complete, 220 h.p. Perf. Simplex Piston Ring Corp., 1818 S. Grand.

THOMPSON BOILER WORKS. For steam boilers, hot water heaters. Gas & oil burners, boiler repair.

ELECTRIC MOTORS BOUGHT, sold, rented, repaired. NORTON & NORTON, 1375 N. Broadway. CA. 0484.

DEPENDABLE used machine tools. Modern Machinery & Supply Co. 470 East Third st. TUcker 7345.

WALLACE bandsaw. Master woodwkr., 3 vises. 5542 Geer st.

AIR compressor, lathe and test bench bargains. 612 W. 18th st. WE. 6317.

CLIMAX engines. Curtiss compressors. Coast Mchy., 464 E. 3d. VA. 4871.

HYDRAULIC press, motor driven, 40-t. capacity. Sac. Inq. 6303 S. Bdwy.

ELECTRIC motors bought, sold, exch., rep. Motor Shop, 210 E. 3rd. VA.8876.

Machinery Wanted —32-W

LATHE, DRILL, PRESS, CORNICE BREAK, SQUARE SHEAR, SMALL FURNACE, BENCH PUNCHES, ETC. MUST BE O.K. & PRICED RIGHT FOR CASH. PHONE INGLEWOOD 2165.

LATHE, 11"x4' with or without quick change. AL. 8324.

MISCELLANEOUS—
For Sale —33

SECOND-HAND
Building Materials
SASH & DOORS, ELECT., PLUMB. Plate glass, 75c sq. ft., excellent for table, dresser & stand tops. Wd. screens, Asso., 15c to 40c ea. Frt. Dr. 2.8x6.8-3.0x7.0, $6 & $9. 1 to 5 Lt. Fixt., 75c to $6 each. Store Fixtures, $4 to $7 each. ½" & 3-4" Conduit, 3c and 5c ft. 5½' Calif. spec. tub, complete $20. Laundry trays, as is, $4 each. Douglas Toilet Comb., $5 each.
LUMBER & MISCELLANEOUS
Vault Dr. & Steel Vault Rm., $400. Water Tank & Tower, complete $700. Second-hand brick, $5 per M.
WHITING MEAD
Salvage Yards.
2260 E. Vernon av. Ph. MI. 5241.

MANURE for sale, from cottonseed meal fed steers in corrals, at Los Angeles Cotton Oil Co. Plant ½ mi. E. of Downey Rd. on E. 26th st. Ph. AN. 5324.

BUTCHERS' SUPPLIES
Refrigerators, display cases, meat blocks, cutting tables, etc. SOUTH-WESTERN BUTCHERS' SUPPLY CO., 310 E. 7TH ST.

400 LAWN MOWERS
For less, new or used, grind. & repr. Pennsylvania Lawn Mower Shop, 4804 Santa Monica Blvd. OL. 5714.

LAWN mowers sharpened by mach., oiled & adj. $1. Called for & del. free. Parts for all mowers. Bishop & Mathews, 819 W. Vernon. VE.6618.

50,000 feet plaster board $17.50 thou. ft. 2500 rolls roofing 50c & $1 roll. 2000 gal. house paint, all colors, $1.25 gal. 800 S. San Pedro cor. 8 st.

FOR QUICK SALE
Contents of well-equipped cleaning establishment. Presser, sew. mach., racks, etc. Call at 622 S. Alvarado St.

ROOF covering, per roll..........34c
CANE BUILDING SUPPLY CO.
329 E. 9th St., Cor. Maple. TR. 7943.

FOR sale, full set auto mech. tools, reasonable, cash. 1665 Valley Blvd. ROSEMEAD, CALIF.

ELEC. Washers. Easy, ABC, Maytag. Others $35 up. Terms. 716 S. Figueroa. TR. 7618. Open evenings.

NEW Holmes portable moving-picture projection machine. Terrace 9185. 1505 Virginia Road, San Marino.

HOFFMAN pressing machine, model 8-A. Will sacrifice. 147 S. BRAND BLVD., Glendale. Ph. Douglas 2616.

12x14 rug, chairs, dishes, fir. lamp, canned fruit, $25 clock, $25 watch, gas htrs. All for $25. 1306 W. Pico.

WASHING machine, A-1 condition. Must sell. 2217 Fernleaf ave., off Riverside Dr. AN. 3542.

LARGE Dracena tree for moving, $50. W. W. Payne, 2040 W. 28th st.

BABY bed & high chair. Reas. No snickens. Good cond. OX. 0986.

AUTOMATIC heater, $15. Combination heater $8. 204 W. Manchester.

3-PIECE vapor bath reducing outfit, excl. for use in home. WA. 6179.

HOFFMAN H.W. heater, 180 gal. Tank, cheap. 781 E. 15th st. WE. 2087.

FOR SALE—Steel incinerators. 50c each. REAR, 2311 E. 15TH ST.

MAYTAG washer, late model; $65. After 2 p.m., 1234 W. 78th st.

BILLIARD table for sale, reas. 1758 Buckingham Rd. RO. 5631.

ELEC. washer, like new, cost $165, sac. $25. 2517 Whittier Bl. AN.2583.

FOR SALE cheap—AB gas range with heat control. Ex. cond. Call HO.6675.

ELECTRIC washer, good as new. Sac. for $25. 2632 E. 7th st. AN. 3542.

NEW & 2nd-hand tents & covers, all styles. A. Hoegee & Son, 748 Kohler.

POOL & snooker tables & supplies, new & used. 2104 Maple. WE. 8802.

Office, Store Equipment —33-A

JOSEPH E. BELLUE
Office Furniture Exchange
All Furniture in A-1 Shape
No Extra Charge
631 S. Spring—VA. 5305
3RD FLOOR

STORE FIXTURES
AND EQUIP. "DAVIS HAS IT."
Everything for groceries, markets, cafe, delicatessen & drugs. A-1 used, new, factory to you. We have everything; REAL BUYS. TERMS, big FREE PARKING lot. Eves. by appt. DAVIS STORE FIXTURE EXCH., 1349 S. MAIN. WE. 9059.

Office Rugs
Miller Desk & Safe Co.
219 W. SECOND ST.
500 OFFICE RUGS, ALL SIZES
VERY ATTRACTIVE PRICES
SEE US BEFORE YOU BUY

Showcases, Store & Restaurant Fixtures
Soda Fountains
NEW AND USED STOCK
At very low prices. Terms.
WESTERN SHOW CASE & FIX. CO.
517-519 E. 9th St., NEAR WALL.

DESKS FILES SAFES
3 CARS FACTORY SECONDS
50 walnut & mahog. desks..$25.00
50 solid mahg. & wal. desks. 39.50
WE RENT DESKS, FILES, SAFES
236 S. Spring. Security. MU. 9508.

SHOWCASES, SODA FOUNTAINS, FIXTURES, OFFICE PARTITIONS
Immense stock. Prices right.
WEBER SHOWCASE & FIXT. CO.
216-330 S. Los Angeles St.
Phone HU. 0460.

ELLIOTT-Fisher bookkeeping machine, 21 bank, A-1 condition with steel desk; portable locked file, also 5-drawer steel filing case. Invoice size; cheap. Terms. Ford Dealer, Inglewood. TH. 7431.

FIXTURES
of every description for your business at bankrupt prices. Terms or cash. J. J. SUGARMAN & CO., 415 E. 9th st., L. A. VA. 2391.

HALSTEAD DESK CO.
BUYS, SELLS & EXCHANGES
OFFICE FURNITURE
935 S. Olive. TU. 9068

USED STORE FIXTURES
Everything in complete outfits for stores and restaurants.
CALIF. STORE FIXTURE CO.
Cor. 8th & Los Angeles. FA. 4032.

42x52 roll-top mahog. desks, Victor safe, high desk & stool, 18" elec. fan. Oak steno. table. Sell reasonable. VA. 9895.

2 FLAT-top walnut desks, 1 steno. desk, 1 roller top desk, chairs to match & other office furniture, like new, very cheap. 7016 Melrose.

DESKS, chairs, letter files, other office equipment, slightly used, sell half-price. VA. 9895.

MISCELLANEOUS—
For Sale —33

Office, Store Equipment —33-A

FOR
COMPLETE
OFFICE
OUTFITS
VISIT OUR USED DEPT.
DON'T FORGET
MILLER HAS IT FOR LESS
Miller Desk & Safe Co.
219 W. SECOND ST.

SAFES
Summer is commencing. A fire starts every minute. Even while you are reading this add one of them may be your place of business. If it does are your records well protected?
We carry a large stock of new and used SAFES—a size for every business. Plainly priced.
We buy, rent and exchange.
Miller Desk & Safe Co.
219 W. SECOND ST.

DESKS SAFES
CHAIRS, FILES
ENTIRE BUILDING
NEW AND USED
EXCHANGES TERMS
SOUTHERN CALIFORNIA SAFE CO.
400 So. Los Angeles St.

USED office furniture and safes. Basement Store—Basement Prices. 420 S. SPRING. TR. 3724.

DESKS, SAFES, CHAIRS
We buy, sell, rent, exchange desks. LOU SKEELS, 1912 S. Main. WE.6105.

BARGS. in used office fur., typewriters bought, sold, rented. Western Office Furn. Co., 754 S. Olive. VA. 1801.

CASH FOR COMPLETE FURNISHINGS, 1 OR 2 OFFICE ROOMS. NO DEALERS. LOOMIS, WE. 8860.

EQUIP. for lunchroom or coffee shop, $150. No dealers. RO. 7811.

SAFES, many bargains in good used safes. Shealy Safe Co. 946 S. Main.

CASH REGISTERS, USED, ALL SIZES, TERMS. 214 E. 9TH ST. VA. 9221.

SAFES—NEW AND USED. TERMS. SHEALY SAFE CO., 946 S. MAIN.

SAFE, McCaskey credit file, steel letter file. Make offer. 923 E. 3rd.

SAFES & vaults, 2nd hand, bought & sold, all sizes. 1814 S. Main. WE.0012.

FOR SALE, office furniture. Call at 512 GROSSE BLDG. VA. 9329.

Typewriters and Supplies, Adding Machines —33-B

UNDERWOOD 5 ....$37.50
Remington 10 ....27.50
Noiseless 15.00
TYPEWRITER INSPECTION CO.
325 W. Second St.

BARGAINS, "all makes" used and rebuilt, late mod. rented 3 mos. $7.50. WHOLESALE TYPEWRITER CO. 442 S. Spring. ME. 3442.

ADDING, bkpg. machs. & typewriters bot, sold, exch. L.A. Adding Mach. Co., 917½ S. BDWY. TU. 1986.

FOR sale, new $110 Underwood typewriter, used 2 wks. at sacrifice. Call OR. 4307, between 9 & 4.

UNDERWOOD, $20; L. C. Smith, $27; Royal, $26. 208 W. 2d st. VA. 9938.

Clothing, Furs, Etc. —33-D

A BEAUT. BROADTAIL coat, new, $100. Lrg. BEIGE or RED FOX, new, $45. 348 S. Western ave., Apt. 1. Formerly 927½ W. Kensington Rd.

BROWN caracul coat with fox trim, medium size, full length; reasonable. FI. 4509.

WE pay cash for clothing, furn. & Bric-a-brac. Cinderella Shop.HE.3658.

FUR coats $50 up; red foxes $15 up. Trimmings. Raphael, VA. 8842.

BUY & sell ladies hi-grade garments. 1620 W. 6th. DR. 1935. We call.

Jewelry, Diamonds —33-E

LADY'S dia. ring, pretty setting, cost $160. Sell $50. DR. 7113. Apt. 209.

LADY'S dia. ring, pretty setting, cost $160. Sell $50. DR. 7113. Apt. 209.

Antiques, Art Goods —33-F

ANTIQUES—Rare Sultanadad Persian rug, 12x14, value $1500, sell ½; hand made mission sideboard, brass lantern (Vantines), spinning wheels, 229 years old. HO. 4450.

FOR SALE—An old etching by Peint Par Bernier. ALbany 1612.

Lumber, Bldg. Materials—33-K

LUMBER BARGAINS
IN LOW GRADE LUMBER
2x4 and 2x6 OP-SIS..$19.50 per M.
1x6 and 1x8 OP-SIS......$23 per M.
1x4—8 O. P. ceiling ....$36 per M.
1x4 O. P. flooring ....$39 per M.
Woodhead Lumber Co.
WH. 1181. 4800 W. Pico.

2ND-HAND tubs, basins, sinks, doors, sash, dim. & fin. lumber, for your bldg. Almost given away. L. A. WRECKING CO., 810 E. 9th st.

FINE bldg. Material as low 10c on $1. Plumbing, lumber. Wash. & 5th ave.

BATH tubs $17. Kitchen sinks $2.50. Gen. Plumb. Supply, 400 E. 9th st.

Houses, Bldgs. to Be Moved—33-V

Strictly Mod. 8 Rm.
Bungalow. A Bargain.
458 S. Catalina. WA. 7239

FOR sale to be moved, small store bldg. 3 living rms. in rear. 942 E. Slauson Ave., Maywood. Price $300 delivered. Ph. HU. 5725.

MUST go. 7-rm. bung., perfect condition. Hdw. fl., unit heat. 4954 Maplewood, cor. St. Andrews. OR. 3526.

BUNG. to be moved wanted by priv. party. Must be good cond. WE.9538.

DANDY 4-rm. bungalow. 1170 Hicks st. Cor. Mines ave. TU. 7427.

AT a barg. 5-rm. bung., porches, hdw. flrs., built-in bed. Lge. gar. OL.0926.

DANDY 6-rm. house, $550 or offer. 1244 S. Union ave. TU. 7427.

BOATS, YACHTS, ETC.—
Sale, Exchange, Etc. —38

CADILLAC new town sedan, latest model, driven few weeks. Exchange for Elco Cruiser or would pay cash. Owner, 309 S. Speedway Dr., Beverly Hills. OX. 0858.

THE best bargain & the best equipped 32-ft. Fellows-Craft cruiser that will be for sale this season. See Mr. Perry, Fellows & Stewart yard, Wilmington.

FOR SALE—Fast cruiser in excellent condition. Splendid accommodations, plenty of speed. Owners getting larger boat. See Capt. Shanks at Calif. Yacht Club, Wilmington.

HAVE clear property, give good deal on some nice boat, might add some cash difference. VE. 8666.

WANTED—Sloop or yawl, about 30 ft. Must be cheap. Would prefer terms. Eastman, 4205 W. 3rd st.

3 MOTOR boats 1 sea sled, & row boat, very cheap. 4325 E. 4TH ST.

NEW 14' skiff, part mahog. $50. Also motor boat, 4325 E. 4TH.

ELTO twin outboard motor, perfect cond. $85. 1944 WHITLEY AVE.

WANTED—
Miscellaneous —34

BOOKS BOUGHT
HOLMES BOOK CO.
814 WEST 6TH ST.
TEL. TR. 2285

AVOID THE CONGESTION OF THE TIMES TELEPHONE SWITCHBOARD BY TELEPHONING YOUR SUNDAY ADS FRIDAY OR EARLY SATURDAY. 7:30 P.M. IS CLOSING HOUR FOR ALL CLASSIFICATIONS. MEtropolitan 0700.

Desks, Chairs, Safes, Files.
Cash. FAber 5101.

OFFICE FURNITURE, store and restaurant equipment wanted! CASH!
Call HUmbolt 5011

WILL pay cash for good 2nd-hand coonskin overcoat. Must be real value and good bargain. Address VV. box 559, Times Branch.

WANTED—Buildings of all kinds to wreck. Black American Salvage Co., 3400 Central ave. HU. 2772.

WAREHOUSE certificates in bond. Kentucky, Pennsylvania, Los Angeles. Address H. box 554, Times Branch.

RESTAURANT fixt. wanted for cash. Will remove at once. Call EX. 3904.

DESKS, 3 flat or roll-top, also files, safes. Cash. Mr. Hirsch. MU. 9508.

CASH REGISTER WANTED. USED. WILL PAY MORE. WE. 5759.

CASH FOR OFFICE FURNITURE
HIGHEST PRICES. FA. 5101.

NEED furn. for several offices. Pay cash. MR. WAITE, TR. 3724.

Clothing, Furs, Discarded—34-A

MEN'S USED CLOTHING WANTED—OVERCOATS, TUXEDOS. HIGHEST PRICES. LEVIN, 717 W. 6. MU.1725.

FUR COAT, FOX NECKPIECE FOR CASH. TU. 9291.

Diamonds, Jewelry —34-B

DIAMONDS, pearls, gold, silverware and other articles wanted. Top prices paid.
MARKWELL & CO.
Suite 505 Foreman Bldg. 7th & Hill. TUcker 9291.
Formerly in Citizens' Natl. Bk. Bg.

DIAMONDS WANTED
Spot cash. No delay. W. H. Klein, 508 Loew's State Bldg., 7th & Bdwy.

DIAMONDS, pearls, emeralds, gold, jewelry, silver bought for cash. Craft Shop, 319 O. T. Johnson Bldg.

DIAMONDS BOUGHT OR APPRAISED. 220 W. 5 st., 6 flr. Rm. 612. MU.6507.

DIAMONDS bought for cash. M. Light, 426 Bk. of Amer. Bldg., 7th & Spring.

SWAPS—
All Sorts —36

ACRES, 40; 40 shares water; good land; 8 mi. e. of Littlerock. Price $300 ac., pract. clear; all or part for business or L. A. prop. D. Roberts, 1304 Wilshire Blvd. DR. 3159.

ACRES, 2, Crescent City, Calif. Value $1200 clear. Many large trees, level land, close in. Want car or what? 450 Roosevelt Bldg. VA. 8213.

ACREAGE, 40, good alfalfa land, plenty of water, $2000 clr. Take lot or ? 2248 N. Alvarado. OL. 3467.

ACRES, 2½, part walnuts, water, elec. Gas. $3500. Chas. Gaume, 854 West Holt, POMONA.

BUICK sedan. Cheap. Want Dodge roadster, lt. delivery? 1225 W. 2nd.

BUNG. 5-rm. stucco nr. school. Want car or what? VO. 9451.

CAFE & fountain lunch, good location, fully equipped. Sell or trade. 2415 S. GRAND.

CAFE, overhead electric fan, for cash or what have you? FI. 3943.

DIAMONDS & cash for equity in late coupe or roadster, '28 or '29 Master Buick, Chrysler 72 or 75. Priv. party. 6262 Sunset.

ESSEX coach clear, & lot equity for larger car or what? DR. 8879.

EQTY. Lynwood, brand new bung. Fur. for late car. KYLER, ME. 4273.

EQUITIES wanted hard to meet, give good trade. Owner, BE. 3972.

FORD roadster, Durant touring, '23; 8-tube superheterodyne radio for motorcycle, Henderson preferred, no junks. Al Manring, 629 Alexandria st., San Fernando. Ph. Main 172.

FURNISHINGS of income flat for equity late model car. 924 So. Fig.

HOME, 6 rms., Eagle Rock. Take lot or acreage. AL. 1484. Owner.

HOUSE, 6 rooms, 3 bedrooms, in Southwest, good sedan as down payment. MR. KLIPP, RO. 6069.

HOUSE, 3 rms., close in, $1300, for ? 4425 Fountain ave. MO. 11910.

LAWNDALE oil lot, trade for late 8 sedan. Owner, T. J. Owen, MU. 8331.

LOT, clear, in exchange for rent of furn. house, flat, apt. UN. 4213.

RADIO FOR WHITE LEGHORN HENS. 4713 S. BROADWAY.

ROOMING hse., 50 rms., lease & fur. Trade for eq. bungalow. VA. 5313.

Don't Lose Your Equities
Houses, land, lots, cars or businesses let us help you. Our clients will assume; quick action. Write or see The Fred Hilson Corp., 6th fl. San Fernando Bldg., 4th & Main. TU.6807.

HAVE $1400 eqty. reprod. grand piano; also 40 a. nice level clear land worth $2000; want car ? Address V. box 237, Times Office.

PED. Bos. ter. pups, Pathe phono. & cash for Eng. jumping saddle. Cocker Span. fem. Brownell, cor. Chamberlain & Sharp, San Fernando.

CLEAR
Will trade my large, clear lot with trees & improvements all in, for an equity in house. GL. 5504.

WHAT HAVE YOU to trade with income for $10,000 worth of CLEAR lots, WELL LOCATED? Address H. box 516, Times Branch.

HAVE bakery outfit, value around $400. No use to me, forget price, want elec radio, safe or ? Suite 1, Smith & Grote Bldg., Orange, Calif.

HANCOCK PK. dist. New 8-rm. 2-story res. Modern thruout. 157 N. Vista St. Submit. CR. 8303.

LARGE income lot near new Loyola College, for late car or cheap for cash. FAber 0453 evenings.

BY owner, going East, 10 A. and 400 A. lots clear for what. Call before noon, RM. 283, ROSSLYN HOTEL.

8-UNIT bungalow court, good income, and 80 acres clear land for auto camp in good location. AT. 6687.

HAVE clear property, give good deal on some nice boat, might add some cash difference. VE. 8666.

$1500 EQ. in 5-r. hse., furn., cash, reas. trd. mtg. $1200. Own. 221 W. 97TH ST.

$700 EQUITY in beau. resort lot, $800 bal. in small mo. pyts. Submit. Address H. box 391, Times Branch.

20 acres clear level. Water easy. Trade for Caterpillar outfit. 6001 ELEANOR AVE. HO. 5781.

TRADE in your old radio on new Majestic. TU. 5429. Majestic Agency.

'22 KISSEL sport touring, fine condition, for what clear? GL. 3588.

CLEAR No. Calif. lot for what? $300 value. No equities. Martin. GL.3588.

80 A. SO. Cal. for equities; trust deeds or what? 800 So. Kingsley Drive.

NEED cash & ? for $765 equity nrly. ¼ acre, bal. $285. YO. 5467.

10 A. fine pears. Antelope Valley. Will take some exc. for eqty. ME. 4273.

SERVICE sta. L.A. Lady can't hdle. For ? 414 W. Jefferson. MO. 11910.

$3500 EQ. in acre chick. ranch. Olson, 7108 Lenox, Van Nuys.

$1100 takes $1600 eq. $2100 lot; opposite Norwalk sch. Car or ? UN. 3141.

NEED cash & ? for $765 equity nrly. ¼ acre, bal. $285. YO. 5467.

HORSES, MULES, CATTLE—
Goats, Sale, Exch., Wanted, Etc.

Horses and Mules —43

FOR SALE—Missouri jack, 7 yrs. old. $250. Apply 522 E. JEFFERSON.

Cattle —43-A

FOR SALE—Young Jersey cow. Very rich milk. CHEAP. B. A. Baldwin, 1225 S. 4th ave., Arcadia, Calif.

Goats, Milch, Etc. —43-B

SELL or trade 700 milch goats, some fresh & some coming fresh. $2 to $7 each. Special price 100 or more. Call before 9 a.m. or after 4 p.m. Do not write letter. DAN J. POYER, Calabasas. Phone Owensmouth 115-R-4.

POULTRY AND SUPPLIES—
Pigeons, Rabbits, Bees

Poultry and Supplies —44

POULTRY raising taught at home, or correspondence. Classes now being arranged. Learn to cull, caponize, judge or dr. Lessons by Geo. J. Dooley, Poultry Expert, 836 South Crocker st. ME. 0949 for appoint.

1200 TO 1500 W.L. hens, 350 2-mo.-old pullets, 400 wk.-old chicks, 300 day-olds, 900 day-olds on Apr. 12, large poultry house. J. C. Foster, 1620 Los Angeles st., Pomona, Box 88.

5000 SINGLE comb White Leghorn pullets, 3 to 4 mos. Guaranteed from 200-250 egg stk. You pick 'em. 230 GROSSE BLDG., L. A. TU. 1722.

POULTRY WANTED
Highest prices paid. Call anywhere. City Poultry, 2923 S. Hope. AT.6263.

POULTRY WANTED — ALL KINDS. Will call anywhere. STAR POULTRY. 1250 E. 22nd st. HU. 6654.

1000 R. I. R. chix, today $12.50 per 100. 514 W. Kelso, Inglewood 1061-W.

Ducks, Geese, Turkeys —44-B

MAMMOTH BRONZE baby turkeys, available now for immediate deliv. REDWING HATCHERY. 2046 E. Florence. DE. 6893.

A FEW choice settings of Giant Bronze turkeys. Reas. VE. 4092.

Rabbits, Hares, Etc. —44-C

ALL var. does, bucks, yng. $1 ea. up. Guinea pigs 10c up. 1206 E. Slauson.

PETS AND SUPPLIES—
For Sale, Exchange, Wanted

Miscellaneous —46

THOROBRED silver foxes, $800 pr. Easy terms. We will ranch them for you. 425 San Fernando Bldg.

Birds —46-A

"SPECIAL" — Blue Shell Lovebirds, $22.50 a pair. Cobalt, Orange-Yellow Warbler, $5.95. Roller, $7.95. Female, $1. Cages and supplies.
CANARYLAND, 5307 S. VERMONT.

CANARIES, wonderful singers, for sale by lady going to So. America. 2306½ Duane st. OL. 5148.

BIRDS of all kinds, cages & supplies. Bird Wonderland. 15640 Ventura Bl.

Dogs —46-C

ST. BERNARD puppies, blue ribbon dogs. Reas. Call eves. or Sun. 10820 Westminster ave., off Overland ave., Palms. Ph. Culver City 4651 or 3833.

DANE pups, bred by Champion Ludwig Eric. Reasonable prices. 11144 Agua Vista, North Hollywood 1275-W.

BOSTON bull, male, thoroughbred, 1 yr. old. Leaving city. Sacrifice. $35. HE. 6920.

BOSTON bull, male, 10 mo. Very friendly. Ped. Reg. Fine markings. OX. 9578. 1514 S. Durango ave.

FLAT nose Peke puppies. Ped. Will trade for what have you? OL. 4951.

WILL give kind person with encl. yd. 5 mo. pet fem. Spitz. OX. 7217.

FRENCH BULL puppies, highly pedigreed. 1123 W. 54th st. YO. 2481.

CHOW puppies, dark red, 10 wks. Show type. 1015 W. 93rd st. TH.3423.

PEDIGREED police dog, female, 8 mo. No reas. offer refused. VE. 1783.

COCKER SPANIEL puppies, all colors. 5032 Annandale Blvd. AL. 3513.

POMER. prize winner, brood matron in whp. 1731 S. Burlington. AT.6980.

AIRDALE, 2 thorobred females. Baldwin strain. $20 each. DRexel 6872.

POLICE pups, wolf gray, reas. Pedigreed. 350 S. Gramercy Pl.

HOUSES—
For Sale

Miscellaneous —50

6-RM. stucco, 3043 Ingledale Terrace near Glen-Feliz and Glendale Blvd. Must sell for amt. of 1st and 2nd mortgages. Phone VA. 3694, Mr. Vail.

5-DAY ESCROW SERVICE
SECURITY TITLE CO.
145 N. BROADWAY. MUtual 4174.

407 SO. ORANGE DR.
NR. 3RD & HIGHLAND
Eng. st. bung. 3 bdrms., 2 baths. Maid's room in garage. Open.

EAGLE ROCK—$5250, $500 CASH. Bal. easy. 7-rm. English stucco worth $7000. Key 5028 Eagle Rock Blvd.

$100 DN., bal. like rent. Modern 5-rm. stucco bungalow, City Terrace. Facing Valley Blvd. AN. 7318.

COLORED PEOPLE ATTENTION
20-rm. house, furnished. 2720 Naomi av. $8500, $1200 dn. HU. 5515.

FORECLOSURE, MOD. BUNG. $6500. 5-rm. stucco north of Holly'd Blvd. Easy terms. Quick action. GR.5496.

HOUSES— For Sale
Miscellaneous —50

OWNER OFFERS BARGAIN
MOD. 4 RM. HOME

Practically new, wonderfully built, located in restricted fast growing district. Rooms are large & attractively finished with lots of built-ins. Elegant hardwood floors & best quality inlaid linoleum. Huge screened-in porch. 2 large bedrooms. Big garage with cement floors & drive.

Lawn & shrubs are in. Fenced garden in rear, set to orange, grapefruit & peach trees. Also strawberries & beautiful flowers.

If you want a real home, one you could be proud of, see this at once.

PRICE CUT TO $3250
$455 DOWN, BALANCE ONLY
$30 PER MONTH
Interest Included
OPEN FOR INSPECTION 10 A.M. TO 6 P.M.
142 EAST 114TH ST.
Drive out Main to 114th st. and turn left one block.

THREE BEAUTIFUL HOMES
OPEN FOR INSPECTION SUNDAY, MARCH 31ST
Located at 1010, 1022, 1028 Selby ave., in Westwood Hills, on one of the finest drives north of Wilshire Blvd., with an unsurpassed view of the ocean, city and mountains. Close to the U.C.L.A. campus. These homes have 8 and 9 rooms with 3 baths, and built of the finest materials and workmanship. Prices from $23,500 to $27,500. Drive out Wilshire to Selby ave., turn north to homes, or call Mr. Koontz at OL. 2169 or EM. 2219.

THE SUNKEN GARDEN IN REAR OF THIS CHARMING HOME is ablaze with flowers & has space for swim. pool. OLD SPANISH ARCHITECTURE. 8 large rooms BUILT ON HIGH VIEW LOT in an Aristocratic residential district. Vestib. has stairway with tile risers. Lg. attractive L rm., beam ceil., massive fireplace, one step down, 4 lg. bedrms, 3 tile baths, master bedrm. has private bath & dressing rm. adj. sun rm. Lovely tile kitchen, elec. refrig., furnace heat, 2 car gar. Call Miss Rod. HO. 7902 or eves. RO. 6815. (Attractive, low price.)

CHARMING ENGLISH COTTAGE 140 FT. FRONT. 140 FT. FRONT. 7 LARGE ROOMS—3 SUNNY BEDROOMS, 2 COLORED TILE BATHS L.-R. 17x27, has cathedral ceil., heavy beams, steel casement windows, rustic, massive fireplace, unusual fixtures & attractive features, elec. refrig., furn. heat. Large tile kitchen, brkfst. rm. Located in highly restricted & well built up district of increasing values. BUILT TO PLEASE THE MOST FASTIDIOUS. A REAL BUY FOR $15,500—$$ terms will handle. Call Mrs. Bryon, HO. 7907, or eves., FI. 1501, for appt.

Open For Inspection
A 2-story 9-room stucco residence, center hall plan. Sun room, breakfast room, butler's pantry, 4 master bedrooms, 2 tile baths, maid's room and bath. All for the
Price Of A Bungalow
876 So. Bronson Ave.
HOWARD & BOSWELL
S. E. Cor. 8th & Oxford. DU. 1845

SEEING IS BELIEVING
Large corner with rambling Spanish home, 7 rooms, 3 bedrooms, 2 baths. Electric refrigeration. Sanitas throughout kitchen and baths. Landscaping complete with front patio and pool. Rear yard enclosed with fence and hedge. Sprinkler system; near new University of California. Transportation, stores and schools close by. Call OX. 1059 for appt. to inspect.

6433 WARNER DR.
CARTHAY CENTER
JUST COMPLETED
8 large exquisitely decorated rooms, 3 bedrms. & library. Full tile kitchen & bath. Most complete home in L. A., having all of the latest up-to-date improvements included in its construction. 3-car garage. This home is different. See it and be convinced. Open daily, 10-5 p.m.

OWNER IS ANXIOUS
WHY NOT TAKE ADVANTAGE? LOOK AT THIS BEAUTIFUL WINDSOR SQUARE 6-ROOM SPANISH BUNGALOW
208 No. Beachwood Dr.
OPEN FOR INSPECTION 1 TO 5 P.M.

MUST BE SOLD
8-ROOM SPANISH BEAUTY
NEW two-story, near L. A. Country Club & Wilshire Blvd. Has 4 large sunny bdrms, 3 tile baths, den, elec. refrig., unit heat. Large patio with fountain, charming balconies, many attractive & unusual features. Vestb. with stairway. L. R. has fireplace, heavy truss-beam ceil. A CHARMING HOME FOR ONLY $15,500—TERMS. Call Miss Rod, HO. 7901, or eves. OR. 5338 for appt.

$10,000 Slash in Price
Beautiful Los Feliz Home. 11 rooms, 5 bedrooms, 3 baths. Cor. lot 90 x185. Large living room and enclosed sun room.
This is a real steal.
"Let's Talk It Over"
CLINCH & THURTLE
444 So. Western Ave.
DRexel 2368

BRENTWOOD
SPANISH HOME, 3 bedrms., 2 baths, electric furnace, lot 50x180, on corner. LOVELY PLACE. Call Saturday afternoon, Sunday or evenings. 116 S. CARMELINA AVE. Brentwood Country Club Estates, 1 block So. of Beverly Blvd. OWNER. Terms.

FORECLOSURE
A MTGE. CO. has just ordered us to sell beautiful 9-rm. home with swimming pool. One yr. old. Cost $27,500. We can deliver at $20,000. 2 blks. N. of Sunset. Wonderful view of city and ocean.
F. P. NEWPORT CO.
2nd floor, Central Bldg. TR. 5051

DON'T PASS THIS UP!
See this beautiful Westwood Hills home before we sell it. We can duplicate it but not at this price nor in this location. Seven rooms. Under $8000. Finished by an artist. Drive out Pico or Santa Monica Blv. to Pelham and turn to 2310 Pelham. The house is open. OX. 1307.

ONLY $12,000
TERMS LIKE RENT
Pay only $500 cash and move in this distinctive English type home. On corner lot overlooking beautiful lake and only 12 minutes from downtown. Seven large rooms, two tile baths, double garage, unit heat, paved street, five-cent fare, near schools. OL. 4410.

Exceptional Bargain
9-rm. house, 3 bedrms. and den, 2 baths. Located near the Uptown dist. on Manhattan Pl. B zone. Call owner at VAn. 4280 or EM. 8925.

HANCOCK PARK
NEW 2-STORY, 8 rms., 3 baths. Reduced to $17,500; small down payment. You will be surprised and delighted with this one. 326 N. FULLER AVE.
D. L. OBERG, BUILDER. WH. 3295.

9 RMS. $85. 1641 Shatto St. (near Union.) 2 apts., 3 bedrms. upstairs, 5 garages. Income $115 exclusive of owner's apt. All furniture but one apt. can be purchased for $150. SEE THIS AT ONCE. OWNER ON PREMISES.

SUPERB HOMESITE
Within one block of Beverly Blvd. Westwood Hills. High 80-ft. front, only $4250. Ocean view, near university. $1100 cash, balance easy payments. E. E. Mills, OXford 5914.

CARTHAY SNAP
2-sty., 8-rm. Span., solid tile roof, 3 col. tile baths, elec. refrig., unit heat, patio & fountain. $16,000, incl. beaut. drapes thruout. Terms. Owner, 1110 Hi Point st. OR.9616.

LAFAYETTE SQUARE SACRIFICE
$18,000, reduced price, $3000 cash. Never before such a value in 8 rms. 3 baths. Call Goforth, FI. 4667. O'CONNELL & WHITE.

FINE 6-room house, 3 master bedrooms. B zone corner lot; room for another unit. Holly.-Vermont section. Bargain at $10,000, small down payment, bal. easy. Clear. MOrningside 19591.

HANCOCK PARK SACRIFICE
OPEN FOR INSPECTION
414 SO. RIMPAU BLVD.
ENGLISH BRICK HOME

STOP—LOOK—INSPECT
129 N. Le Doux Rd., Beverly Hills. New 7 large rooms, 3 bedrooms, 2 tiled baths, etc. A bargain for some one. Owner, WA. 1474.

BARGAIN FOR QUICK ACTION TO CLOSE ESTATE. 2 MODERN HOUSES ON lot 50x100, CLOSE IN, HUNTINGTON PARK. Total price $6000. $3000 cash. Phone DE. 2369.

A BARGAIN. Six-room house, Holly-Vermont district. B zone. 50x135. $6500 clear. Terms. MOrningside 19591.

HOUSES— For Sale
Miscellaneous —50

FORECLOSURES
MORTGAGE COMPANY ORDERS SACRIFICE. GOOD HOUSES IN NICE DISTRICTS. VERY LATEST CONSTRUCTION. SMALL CASH PAYMENT. PLEASE DO NOT DISTURB TENANTS.

$10,500 buys lovely 10-room double. 8456-8458 West Fourth street.

$8500. This is a nine-room double. 8609-8611 Rugby Drive.

3830 Clayton Avenue. $5000 for a 5-rm. bargain hillside home; new.

2851 Manning Avenue. Six-rm. stucco new house on a corner in Westwood; a steal; only $6000.

748 West 94th street. Lot is 66x270 from paved street to paved street; ideal court site; will assist to finance a building; price $6500.

SEE MAX KATZMAN
201 Pacific National Bank Building
TRinity 6759.

$7500—$1000 CASH
Lot alone worth $8000. 6-rm. 2-story home, 2 baths, servants qtrs. Curson ave. nr. Sunset Blvd. Phone Mrs. Coton for appt. GR. 3651 or HE. 6743.

Auction, Today, 2:30 P. M.
1417 W. 61 St. B Zone lot 40x128. 6-rm. strictly mod. stuc. hse. & gar. Walking distance to bus. center. A supreme auction opportunity. MORRIS WILSON, Auct. EM. 4982.

ENGLISH home in Hollywood's finest residence district, for sale. $15,000 under price. 12 rooms, two baths in main house. Servants' quarters four rooms. Ground 75x225. Price $60,000. For appointment ph. HE. 6547.

$12,000 FOR $7500
1 blk. off Vine & Santa Monica Bl. 6-rm. modern home, lot 50x130 to alley. Lot alone worth $10,000. Key at 5134 Santa Monica Blv. OL. 3722.

NEW SPANISH DUPLEX IN BEVERLY HILLS
14 LARGE RMS. 4 BATHS. UNIT HEAT. FRIGIDAIRE. WILL TRADE. OWNER. OX. 5249.

BARGAIN! 5-rm. stucco, hdwd. floors. Terms. Sierra Park. Owner, AL.3763.

West and Northwest —50-A

OPEN DAILY 10-4
2446 N. Commonw'lth Av.
JUST ABOVE LOS FELIZ BLVD.
Beautiful 2-story, full tile roof, 9-room home, built attractively and substantially by owner for his own use. Large corner lot 75x200. Must sell at once and will consider well located vacant for part. $10,000, 6% loan may remain if desired. OWNER'S phone, OLympia 5881.

BEAUTIFUL 8-room doctor's Spanish residence, elegantly furnished or unfurn. One of the finest in the country; located between Wilshire and Country Club Drive. 938 Masselin ave., must be seen to be appreciated. Price reasonable, small payment down, or clear lot in L.A. WH.8054.

1030 POINT VIEW
1 block from Carthay Center school. Beaut. new English 7-rm. home. All Sanitas walls, 2 baths, for quick sale. $12,500. See owner on lot.

OWNER'S BARGAIN FOR CASH
7-rm. mod. stuc. bungalow, Class A zone, 3 bedrms., tile shower, Brkfst. rm. set, Velour drapes in liv. & din. rms. Doub. garage. Blk. N. of Bev. Blvd. Open daily. 419 N. Kilkea or Call DU. 3285.

A SURE HOME
6 rooms with breakfast nook, all conv. A very stylish home. Lot 50x120 with garage. Furn. or unfurn. 2627 Dunsmuir ave. 1st house below Adams Blvd.

WILS.-FAIRFAX BUNG. BUY
5 rms. & brk. rm., dbl. gar., just off Fairfax, good location, cost $8500, has $5000 1st mtg. 6%. Will take $7750, only $750 ca. Ask for Mr. Bunch at WH. 2311.

3 HOUSES—$6800
Income $1200, on fine corner, 49x140 near Sunset & Alvarado. LOT ALONE WORTH $7500. No trades. 2012 Sunset Blvd. DU. 2299.

BARGAIN HUNTERS
REAL $10,000 HOME FOR $7950.
Brand new 7-rm., elec. refrig., 5-pc. bkfst. set, beau. tile bath, extra lav., etc. Nr. Carthay & Country Club Dr. Mr. Kernehan, OX. 6168.

NEW 5-rm. English stucco, 2 bedrms., large nook, tile bath, sanitary heaters, int. stucco finish, genuine gumwood level lot. Beaut. view, close to car, schools & churches. Terms reas. 3352 MADERA AVE.

EXCHANGE
2 BEDROOMS, 2 BATHS, BEAUTIFUL BUNGALOW, 613 NO. HAYWORTH. OPEN 11 TO 4 DAILY. CHILDS, CR. 4194.

2-Story Spanish, $9000
Owner leaving & must sell immediately, 6-rm. home, mod. throout. $1500 down to responsible party. Mr. Withers, OX. 6111.

CHOICE English residence, corner lot, 5 bedrooms, only $22,500, near Wilshire Country Club. $8000 under value. J. M. Close, 241 N. Western Ave. HE. 2117.

SACRIFICE
5-room mod. stucco, tile bath and sink, dbl. gar. B zone lot; close in; price $3500. Easy terms. Owner, 980 S. Western. EM. 2451.

REAL barg. 9-rm. dup. B zone cor. Lot 50x124. L. A. Hi dist. 2 blvds. Close to everything. $8000. $1500 cash. G. Durban, 6330½ Pacific Blv. H. Park. DEl. 9580.

Grab 6336 Lindenhurst
Nr. Wilshire & Fairfax. The best 7-rm. 2 bth. bargain in L. A. U. ht., sanitas. Frigid. $12,000. OR. 9802.

A REAL HOME $7250
High ground, north of Pico, new 5-r. Spanish, near schools, churches, stores & cars. 1248 Dunsmuir ave.

$2000 FULL price, wonder. view lot 50x200. 5-rm. house free. Extra large lot overlooking Elysian Park & Valley. 7 min. ser. "Echo Park car." Owner, 2119 COURT ST.

WILSHIRE district, beautiful Spanish 8-room bungalow, 2 tile baths, furnace heat. Will accept clear lot or reasonable down payment. 1127 S. Dunsmuir.

LATEST THING in Carthay Center, new 7-rm. Spanish bung., 2 patios, 2 colored tile baths, Frigidaire. Furnished or unfurnished. 1064 S. Point View. WELL WORTH WHILE.

5-RM. stucco, tile bath, breakfast rm. Fireplace, beaut. furn. Nr. car line. A real buy. H. V. Briggs, 3195 Glendale Blvd. OL. 1309.

NEW 8-rm. hillside home, 2 baths, 4 bedrooms, living room 17x31. Large lot facing 2 streets. Might consider trade. OL. 1486.

FORMERLY $8750, NOW $7500.
Six-room stucco, English design, concrete streets, sewers paid for. $500 cash will do. OLy. 6303.

UNDERPRICED beaut. new 6-r. Spanish. Popular W. Pico dist. All impr. in. Near car & schools. $5800. 1659 ELLSMERE. VE. 6484.

BUNGALOW, modern, Glendale line. Sold for $5000. $1100 paid, now $3900, easy terms. Owner, 3513 Clarington Ave., Palms, Calif.

WONDERFUL buy, 7-room bungalow. B zone. Fine home location. Look at 4923 Maplewood Ave., just west of Western. Make an offer.

GREATEST SAC. EVER OFFERED
6-r. Span. home nr. Wilshire & La Brea, comp. furn. incl. Chickering piano. $8750. $3500 cash. OR. 5118.

8-RM. 2-STORY STUCCO. LEAVING CITY. OR. 1079.

$1000 dn. Beaut. 6-R. cor. stucco. 85 ft. front. Liv. R. 15x30, nr. schl. $6195. Was $9000. 2959 West Blvd. Adams car.

5 LEVEL acres on boulevard in Altadena for only $2000 per acre. VAndike 7151. No trades.

DUPLEX $7,500 CASH
Bal. 2 yrs. Furn. inc. B zn. DR.4476.

FORCED. Mod. 8-R. dbl. bung. nr. car, worth $8000. Sacrifice $5500, terms. Act quick. 4525 W. Adams. EM. 8061

LOOK
$100 cash. New 6-room bung. 2 baths. Call CRestview 6406.

HOME & INCOME, A-1 LOCATION. $2500 cash, bal. terms, 10-rm. duplex on Masselin Dr. TR. 7347.

ARDMORE near Third, $12,500. Beaut. Wilshire hm., 8 rms., dbl. gar., large lot. Owner leav. $4500 cash. DU.4810

LARGE lot, 60x180, with 5-rm. mod. bung., oak flrs., $6000. property nr. yellow cars. $3750, terms. GA. 4114.

MANHATTAN Pl., between 3rd & 4th. $18,500. Beaut. 11-rm. house. B zone apt. hse. boom has started. DU.4810

ARDMORE near Third, $12,500. Beaut. Wilshire hm., 8 rms., dbl. gar., large lot. Owner leav. $4500 cash. DU.4810.

$1000 EQ. B ZONE LOT, 5-R. BUNG. NEW PAINT, PAPER. $5500. 2335 LONDON ST. GR. 5168.

4-RM. stucco, at 1830 So. Hauser Blv. Only $6500, terms. Owner, DAVISON, 2681 W. Pico. BE. 3944.

OWNER SICK, must sell beautiful home. 5 bedrms., 3 baths, just off Wilshire Blvd. Ph. WH. 8167.

$250 DN. 4-R. bung., 2 bedrms., gar., lawn, shrubs, yelo. car line. $2750. Key at 5182 W. Adams. OR. 0203.

BEAUTIFUL Spanish bungalow, 6 rms. Wilshire dist. Sacrifice by owner. 1061 S. Hauser Blvd.

BEVERLY HILLS BEAUTY—$450 cash. 6 rms. Unit ht. 2 car gar. 435 S. LePere. $6750. OX. 0059.

BARGAIN, 8-rm. 2-story 2-family, also suited for rm. house. $5000, easy terms. 1722 Longwood. WH.9687

$4650. 6-RM. furn. frame bung., gar., piano. $400 dn. Take closed car as part pymt. WH. 0434 after Sunday.

HOUSES— For Sale
West and Northwest —50-A

LOS FELIZ BLVD.
Owner leaving for east offers her 2-story beautiful colonial home for immediate sale at great sacrifice. Downstairs consists of center reception hall, large living-room, open fireplace, library, dining-room, kitchen, laundry and guests' lavatory. 2nd floor, 4 master bedrooms, 3 baths and dressing-room. This house is in perfect condition and has unit heating system, furnace in cellar, large type Frigidaire and every modern convenience. Grounds are beautifully landscaped. 2-car garage and servants' quarters. Will sell furnished or unfurnished at a price which will amaze you; or will rent furnished for 6 months to responsible people. Inspection invited. Phone OL. 0170 for appointment.

REPOSSESSION
Beverly-La Brea Dist.
3 BEDROOMS, 2 TILED BATHS, UNIT HEAT, ELEC. REFRIG., 2-CAR GARAGE, BEAUTIFUL LAWN & SHRUBBERY. MR. EASTLAND, OWNER. OR. 1211 OR OX. 7871.

IDEAL HOME
2-STORY SPANISH, $11,800
$2000 UNDER PRICED
7 very large rooms, 3 bedrooms, all hand decorated, 2 tile baths, 2 balconies, elec. refrig., unit heat, velour drapes, highest ground in Wilshire dist. Splendid view. See Builder on premises. 1306 Carmona ave.

WORTH $8000
Will sell for $6500 each. 3 beaut. Spanish stuccos. See these if you want a real home. Built right, with all modern conveniences. Wonderful loc. Across street from Occidental College, cor. of Campus Rd. & Hazelwood Dr. See owner's agent on property or call TH. 6743.

1067 POINT VIEW
CARTHAY CENTER
8-rm. new beaut. Spanish bungalow, el. refrig., 2 furnaces, 3 bdrms. & study. Sanitas walls, 2 comp. tile baths, 2-car gar. Only $14,000 for quick sale. Don't fail to see it. Owner & Builder on premises.

333 No. Bronson Ave.
7th house no. of Beverly, this location cannot be beat. 5 rms. A real home, and at only $9750. Buy from owner, who can make easy terms to you. Do it today and move in at once.

DON'T MISS THIS
Mortgage co. offers new 7-rm. Norman type res. at foreclosure price of $8500. $3000 under value. Located in Brentwood Green nr. new university. Cor. lot, dbl. gar., tile bath. Call MR. BONE, VA. 9107.

WILSHIRE DISTRICT BEST BUYS
English, 7 rooms.......$7950
Spanish, 7 rooms.......$8450
Spanish, 2-story.......11,500
All Well Worth Investigating
J. R. BANKS
5959 W. Third St. OR. 1191

FORECLOSURE at 1620 S. Ogden Dr. 6 rms. single bath with shower, single gar. just completed, will sell at actual cost. J. HARVEY McCARTHY CO., owner. DU. 5007. Mr. Davis.

MUST SELL
10-room house on So. Kingsley Dr. My loss your gain. ORegon 6401.

$500 DOWN, 4-room mod. bungalow near car. Owner paid $6000; sacrifice price $3250. Act quick. 4525 W. Adams. EM. 8061.

NR. 8th & Gramercy, 2-sty., 3 bedr. Lot 60x150. B zone. $16,250. DU.5389

WILSHIRE cor. 6-rm. stucco, 3 bdrms. $9750. A real barg. DU. 5389.

WRITER'S RETREAT, cl. in. View. Trees. Own., 2506 El Moran. OL.1540

5-RM. STUCCO BUNGALOW
2314 VICTORIA AVE.

NR. Wilshire & Highland, 6 rms., 2 baths, $3000 under val. DU. 5389.

2-STORY cor. home, 9 rms., $18,500. 444 N. Beachwood. Owner, HO.8718.

South and Southwest —50-B

LESS THAN COST
Have 6 foreclosed houses in excellent locations. All in A-1 shape and in built-up neighborhoods near car line or bus. Improvements all in and PAID FOR. Frame and stucco. All strictly modern, well-built on full sized lots. Lawns and shrubs.
See these:
4 rooms and garage..$4800
5 rooms and garage..$5000
5 rooms and garage..$5500
7 rooms and garage..$8750
To responsible party will sell on terms as low as $350 to $750 dn. Phone OWNER, VErmont 0140.
3600 W. SLAUSON AVE.

$2500 Under Value
8 RM. 3 BEDRMS. 2 BATHRMS.
Complete to the minute. Cozy breakfast room, hand-painted breakfast set installed. Complete cabinet kitchen, large service porch, water heater, large living and dining rooms, mahogany finish, glassed-in sunroom, tile floor, fireplace, elec. controlled heat unit. Hardwood floors throughout. One of best built brick homes in city. Compare it with any $20,000 home. Sacrifice for $13,000. Terms. See this real bargain today at 4625 ANGELES VISTA DRIVE. Blakely & Pomeroy. UN. 6744.

7 RMS. 3 bedrms. Tiffany walls, furnace, finest elec. fixtures, 46-ft. lot, 1½ blks. w. of Western on 43rd St. Spr. sys., front & rear, fine lawns & shrubbery. A $9000 home being sac. for $7000; $1000 cash. $3200 mtg. 6%, bal. arranged. 4419 S. Western. VE. 0563. Eves., VE. 1097.

$8000. 3 BEDRMS., bkfst. rm., liv.-rm., din.-rm., tile sink & bath with shower, ext. toilet, serv. rm., cellar, 20x27 gar., flowers, lawn, fruit trees, plastered playhouse, 2 arbors with roses & grapes. Concrete st. 1617 W. 84TH PL.

7-ROOM home, 3 bedrooms, tile sink, bath, shower, h.w. floors, garage, shrubbery, nearly new. Substantial down pmt. will get this valuable property for $4950. Owner, 704 74th st., near Avalon Blvd.

AUCTION AUCTION
Tues., April 2, 1 p.m. VA. 4551.
1251 West 41st st. 7-room bungalow, sleeping porch, lot 50x137.
Positively at your price.
Willis Land Co. G. M. Banks, auct.

$200 CASH
7 RMS. 3 BEDRMS. 2 BATHS. New stucco, cor. 84th Pl. & Cimarron. Bal. like rent, or will trade. 616 W. 9TH ST. VA. 8365.

DELIGHTFUL bung. at 3716 So. Van Ness at $6750 on special terms to responsible buyer; open for your inspection Sunday, or call Elmer Van Leuven, CR. 4116.

MOVING to Arizona, must sell our new stucco home at once. Furnished or unfurn. 5 rms. & bkfst. rm. EXCEPTIONAL BARGAIN for quick action. 2127 W. 78th Pl.

4-RM. stucco. Must sell my home to meet obligations. Lot 36x190. Paved st., sprinkling system. A real home. $4500, tms. 6726 11th ave. TH.9681.

YOUNG couple will sac. 7-room home for immediate disposal, 3 bedrooms, double garage and storeroom. Furnished if desired. 126 W. 58 st.

Brand New Corner Home
6-rm. beauty, close in, $4950. Tms. Bldr., 6108 S. Vermont. TH. 7036.

MODERN 6-room 100-ft. cor. fine pl. dbl. gar. Near Geo. Wash. Hi. & gram. school less than $5000 small dn. paymt. 1100 W. 110 St. YO.4923

$250. MOVE RIGHT IN
New 6-rm. Spanish stucco, very latest. Sacrifice price. Terms. 135 W. 106th st. 1 blk. from M car.

SACRIFICE, 2 houses, 6-rm. & 3-rm. $7350, terms. Lot worth $5000. 4419 S. MAIN.

COMPLETELY furn. nice home nr. Figueroa, 608 W. 42nd St. $1500 dn. $50 per mo. incl. all. AX. 2731.

OWNER in East. Writes for offer, 8-rm. double, $6500. 1 blk. Vermont, near here. Woodard, 5712 Vermont.

$150 CASH, SMALL MODERN home, dbl. gar., lg. lot. NO ASSESSMENTS. OWNER, 9018 S. BUDLONG.

NEW 6-rm. Spanish stucco, 3 bedrms. ½ in. flrs., dbl. gar. $5250, $750 down. $45 mo. Call YO. 7244.

MAKE cash offer for 6-rm. hse. Loc. 602 W. Slauson Ave. Owner, call after 3 p.m.

$250—MOVE RIGHT IN
4-rm. mod. home, real fireplace. $3500. $35 mo. VE. 0718.

9 RMS. Lot 50x200, nr. Vermont car. $5250. Call TH. 4404.

$3600—4 RMS.—$350 DN.
A dandy nr. here. 6120 S. Vermont.

6-RM. BARG. FURN. Terms. Big lot. OWNER, 1705 W. 52 st. UN. 5969.

$250 DN. $40 mo. 2 bedrms., dbl. gar. Own. 1336 W. 78 st. TH. 7114.

4-RM. mod. & gar. $30 dn. $35 mo. Near schools & stores. TH. 1374.

5-RM. STUCCO, dbl. gar. 1727 W. 67th st., nr. Western. TH. 7265.

$50 dn. $20 mo. 4-rm., 2 bedrms. Full price $1750. 7312 S. San Pedro.

6-ROOM BARGAIN, $5000
Near 54 & Western. Call TH. 4404.

$3250—$250 cash, $25 mo. Nice 3-rm., nr. Western. Call 5724 S. Western.

6 LARGE rooms, well furnished, good sized lot. 1705 W. 52, UN. 5969.

5-RM. modern stucco & gar. Nr. Figueroa. $4000. Owner, HU. 3473-W.

East and Southeast —50-C

4 Rooms & Bath $2750
$100 dn. $27.50 mo. Located in section with a future. 4435 Whittier Blvd. AN. 4646. Open eves. & Sun.

$3500. 4-RM. mod. Lge. cor. lot, suitable for inc. prop. Easily rented. $500 down, $30 mo. 6101 Alamo ave., Maywood.

½ AC. Nr. Firestone. 4-rm. mod. stuc. $4750. Tms. 8524 Avalon. TH. 8068.

North and Northeast —50-F

FOR SALE or would rent partly furn., gd. inc. prop. Beaut. loc. Above Pk. GA. 3611. 242 THORNE ST.

NEW 5-rm. mod. home & sleeping porch. $5500. $500 cash. $45 per mo. including int. A sacrifice. AL. 2078.

HOUSES— For Sale
North and Northeast —50-F

FOR quick sale—7-rm. house, 3 garages, lot 50x150. 1923 New Jersey st. ½ block from Brooklyn ave. Sacrifice by owner. GL. 2520.

Furnished Houses —50-K

10-R. dbl. stucco bung. Beaut. furn. by owner. Dbl. gar., large yard, bargain. $11,000. Nr. Western. VA.8841

$15,000. FURNISHED double apartment. 2121 W. 9th. M. J. Gill.

HOLLYWOOD— For Sale, Exchange, Etc.

SACRIFICE HOLLYWOOD HOME
$15,000 APPRAISED VALUATION
My price $2750 cash and assume $7000. Property taken in trade, am bachelor, can't use. Must sell this week. 5-rm. bungalow, Laurel Canyon, 3 blks. from Hollywood Blvd.; large lot, beautiful trees, open for inspection all day Friday, Saturday and Sunday. Call today—drive out Hollywood Blvd. thru Hollywood to Laurel Canyon Rd., turn north on lower road to 1956 Laurel Canyon Road. Phone days TU. 5668, eves. HE. 3394.

REAL BUYS
Two model homes just finished, ½ blk. No. of Beverly Blvd. 7 rms., 2 tile baths, also tile sink. All improvements in and paid, near schools and stores and transportation. No trades. Open for inspection at 418-423 Westbourne Dr. Owner, phone GL. 1223 days, DR. 1200 eves. Tms.

$19,000 WAS $26,500
2-story English brick and stucco. 4 large bedrooms, 3 baths. Studio living room, unit heat. Level lot 56x150. Center of Hollywood.
HARRY PHILLIPS
C. E. TOBERMAN CO.
6763 Hollywood Blvd. HE. 4141

BUNGALOW, 7 rms., sunrm., glass roof with pull awnings, 2 toilets, bath, Frig., lot 65x150. One of the finest residential streets in Holly. Hi-class loc. N. Genesee st. Owner. GL. 3548.

NOTICE—To settle an estate, for $100 to $250 cash you get a discount of from $200 to $500 per lot and have no monthly payments. P.O. Box 121, Hollywood Sta.

FOR SALE—Builder, individual or corp., would you buy 110 lots, priced to sell, with 10% down, bal. 3 to 5 yrs. at 7%, with release clauses? Address P.O. box 121, Hollywd. Sta.

FOR sale: Fairfax bus. lot 50x150 near Sta. Mon. Blvd. $145 frt. ft. Only $7250 & terms arranged. Estate must sac. Investigate this. MR. WING, 6059 Hollywood Blv. HE.1302

617 N. KINGS ROAD
5-room stucco bungalow.
$8500—ONLY $1000 DOWN
Open for inspection daily.

FOR SALE, or rent, 7-rm. modern bung. 3 bedrms., 2 baths, dbl. gar. Easy terms. 3201 Lowry Rd., near Los Feliz Blvd. MO. 18280.

PRETTY 5-rm. English bung., near Hollywood Junction, near new Myra st project, a real buy. Price $6300. Apply 4481 Santa Monica Blvd.

REAL Spanish hacienda, Toluca Lake Pk. 7 rms., 2 baths, Corner, $9750. $1000 dn. $95 month, incl. interest. Sacrifice by owner. CR. 8662.

ABSOLUTE BARGAIN
6-room house, good condition, Kenmore, north of Melrose. $3000 below cost. UN. 4368.

MUST sell my beautiful view lot on Hollywood Blvd. Cost $6500. Sell $4500. GR. 2814.

FOR SALE—Model dream bungalow, 6800 Woodrow Wilson. Price $7500. Must see to apprec. it. GR. 0506.

50 FT. $1100. $220 down, $220 year by WOOD, 126 West 3rd St. Rm. 706. FAber 5509.

BEAUTIFUL view lot next to $150,000 residence, all improvements in and paid for. OL. 8204.

LARGE home on B zone lot, 75x200. Very reasonable. Courtesy to agents 1829 N. GRAMERCY PL. HE. 7835.

4-RM. Span. corner lot, $5800, mtg. $3000. Rent $48 mo. GR. 5016.

BEVERLY HILLS— For Sale, Exchange, Etc.

SEE IT!
Only $26,500
(Reduced from $37,000)
TWO-STORY STUCCO
9 rooms, 5 bedrms., 3 baths
ON LOT 100x355
Between Sunset & Sta. Mon. Blvd.
For appt. to inspect
THIS AMAZING BARGAIN
See ARTHUR M. KELLEY
FRANK MELINE CO.
Exclusive Agents
462 No. Canon Dr., Beverly Hills
OXford 6171. Eves. OXford 2733.

JUST completed at Beverly Oaks, artistic home, 6 rooms, bath and double garage. All latest improvements. Hillside lot. Beautifully landscaped. If you like the hills you will love this beautiful hillside home. Price $16,500. Terms to suit you. Will accept part trade clear eastern or California. Drive out Canon Drive (Beverly Hills) which continues into Benedict Canyon Drive. My office is corner Benedict Canyon Drive & West Wanda Drive, 16 blocks from Beverly Hills Hotel. You must see this artistic home to appreciate its extreme beauty. H. E. Teuscher, call between 9:30 and 5. OXford 1309. Evenings DRexel 2987.

DO YOU LOVE A VIEW? THEN SEE THIS GLORIOUS 2-STORY SPANISH HOME between Beverly Blvd. & Wilshire. Near the new University, amongst many palatial homes. Every window frames a beautiful landscape. 4 bedrms. & 2 baths up. Lower floor comprised of exceptional L. R. Den with fireplace, Lg. dining rm., lovely bkfst. rm., kitchen with every convenience. Maid's rm. & bath, 2-car gar., beautiful grounds. Call Miss Arnold, HO. 7904, or eves. OX. 3487.

BARGAIN HUNTER!
FOR $1500 CASH
WE OFFER AT A TOTAL PRICE $9750
A modern home in Beverly Hills. 3 bedrooms, 2 baths, unit heat, 3-car garage, lawn sprinkling system, shrubs and flowers. Real home place. No trade. See Mr. Boykin with August Hansen, 129 So. Robertson Blvd. near 3rd st.

PRICED TO SELL
100-ft. single residence lot, north of Sunset Blvd. Marvelous view, beautiful setting, unsurpassed environment. All improvements in. Price way below value at $10,500. TERMS. NO TRADES. OXford 6709.

SPANISH BEAUTY
312 S. CAMDEN DRIVE
New 9 beautiful rms., large reception hall, 4 bedrms., 3 baths. Also lavatory off library, exquisite interior decorating. Wonderful arrangement. All latest features. SPECIAL PRICE. E. W. HACHMUTH. OX.2863

Widow Must Sell
2 Spanish bungalows, Bev. Hills, 7 & 8 rooms. Just completed. Well-built, Frigidaire, unit heat, tile bath, pegged floors, 2 patios each. Very artistic, up-to-date. Will sacrifice to responsible people. Address V, box 4, Times Office.

Pretty Spanish Home
SACRIFICE PRICE $30,000
8 fine rms., large reception hall with circular tower stairway, old Spanish living rm., 4 bedrms., well located. See E. W. HACHMUTH, 614 N. ROXBURY DR., OR CALL OX. 2863 OR OX. 5077.

REMARKABLE BUY
Owners gone east, will sell at bargain their Spanish home, 4 bedrms., 3 baths, upstairs sun parlor, view of city & mountains. Lot 80 ft. wide. Must be seen to be appreciated. 610 N. Palm Dr. Call Paul States Co., CR. 7205.

RENTALS
FURNISHED & UNFURNISHED
NORTH OF SANTA MONICA BLVD.
GEO. W. COTTRELL
REALTOR
Mrs. Beauchamp. OX. 9403.

I HAVE one highly restricted residential lot north of Santa Monica Blv. in Beverly Hills.
AT $7700.
Call MR. HUNT, OXford 6702.

BEST VALUE
435 South Speedway,
On the Knoll.
4 bedrooms, 3 baths, new, Spanish.
KEM & ELKINS
423 North Camden. OX. 1171.

MARVELOUS BARGAIN—Eight-room two-story Spanish, up to the minute, or will trade for modern duplex, Wilshire or Beverly Hills. Owner's agent. Miss Olsen, OX. 1179. Evenings, OX. 8141.

Sacrifice—Sacrifice
805 N. LINDEN DR.
Open for Inspection
$65,000—Terms.
CR. 8606; OX. 1275.

WANTED: Best buy in Beverly Hills north of Santa Monica for $18,000 cash. Owners only. OX. 4898.

6-ROOM BUNGALOW
North of Santa Monica Blvd. Big sacrifice. Make your own terms. Call MR. WINCHELL. OX. 6151.

$7250. 7-R. 3 bedrms. Real sacrifice. Furnace, col. tile. 447 S. Clark Dr., or OX. 2585 after 5 p.m. Bldr.

DISTINGUE
803 N. ROXBURY DR.
$75,000. Unequalled at $100,000.

BEST BEVERLY HILLS BUYS
GEO. E. READ, INC.
Phone OXford 6177.

MAKE cash offer above $6000, 1st on 218 S. Willaman Drive. Do not disturb tenant. CR. 8741.

BEVERLY HILLS— For Sale, Exchange, Etc.

SPANISH BEAUTY
2-story typically Spanish home, 4 bedrms., 3 baths, beautifully landscaped & shrubbed, in heart of Beverly's most exclusive res. section. This property will be open for inspection during the coming week. See it today.
620 N. PALM DR.
Call Mr. Howe, OX. 6111 or OX. 2988 eves.
HOWE & HAUN INV. CO.
339 N. Beverly Dr. Beverly Hills

WANTED, A HOME
Have Beverly business or income property to trade on good home up to $50,000. Cash difference. Box 164. Beverly Hills.

BEAUTIFUL English home 7 master bedrms. Large grounds. Wm. L. COLLIER. 434 N. Canon. Bev. Hills.

THE Home Finders. GEO H. PRINDLE CO. 1243 Wilshire Blvd. OX. 1054.

WILL TRADE eq. in new apt., excellent income. Call owner, OX. 9774.

WESTWOOD HILLS— For Sale, Exchange, Etc.

7-RM. Spanish, No. of S. M. Blvd. All lge. rms. & everything of the best & latest. Consider smaller house west L.A. or lot in part trade. Shown by appt. only. Owner. OX. 5080.

FOR sale by owner, lots in Westwood below cost, Wilshire income and residence lots. Address T. box 155, Times Office.

FOR SALE—beautiful residence lot; Westwood Hills, 2 blks. north of Wilshire. Call owner. OX. 1258.

$150 buys my equity in north of Wilshire 60 ft. lot; 2 blks. from University. OX. 1128—DU. 3637.

GLENDALE— For Sale, Exchange, Etc.

In Rossmoyne!
NEW 2-STORY STUCCO
GLASS SUN ROOM
FULL RED TILE ROOF
TWO COLORED TILE BATHS
$10,500—$1500 CASH
Wonderful location, close to Mountain street and Rossmoyne Ave. NINE SPLENDID ROOMS, tiled entrance hall, tiled stairway, large plate window. Bedroom or den downstairs, three bedrooms, GLASS SUN ROOM, upstairs; two full tile baths, ELECTRIC REFRIGERATION, large balconies. Splendid lot, ORANGE TREES, lawn, shrubs, sprinkling system. Open Sunday.
Greenlaw Realty Co.
R. N. GREENLAW, REALTOR
148 So. Brand. Douglas 9201.

NEW 2-STORY STUCCO
FULL RED TILE ROOF
2 TILE BATHS—UNIT HEAT
ELECTRIC REFRIGERATION
$10,500—$1500 CASH
THE MOST WONDERFUL HOME IN GLENDALE for anywhere near this price. Fine location, nr. schools & cars, close in. 4 large bedrooms, library, br. room, tiled reception hall & stairs. Mammoth living room. A palatial home & an amazing value.
SHOOK & HIGHSMITH
116 So. Brand, Realtors. Doug. 2590

2 STORY—8 ROOMS
ROSSMOYNE, $12,500
This Home Is Different
Beamed ceiling, tiled hall and dining room. Real fireplace. Beautiful patio, roses, shrubs, trees. Near Mountain. Street work paid. See this and be convinced.
W. L. TWINING, REALTOR
108 West Wilson ave., Glendale.
Douglas 6060. CApitol 3295.

NEW 3 BEDROOM SPANISH ON $4500 VIEW LOT. ONLY 9½ MILES FROM DOWNTOWN L. A. FORECLOSURE PRICE $9850. OPEN. 1414 E. MOUNTAIN ST., GLENDALE. DOUGLAS 5674-W.

L. H. WILSON, INC.,
REALTORS
Specializing in improved and vacant industrial properties in and adjacent to Glendale and Burbank. Office 1530 So. San Fernando Road. CAp. 1714. Douglas 1551.

NEW
FIVE REAL BEDROOMS
2-STORY SPANISH STUCCO
ROSSMOYNE SECTION
$10,500—$1500 CASH
GLENDALE REALTY CO.
131½ SO. BRAND BLVD.
DOUGLAS 44. CAp. 1218.

BUILDERS ATTENTION
Apartment and store site and home, 534 Glendale Blvd., Glendale. 212x60 with new modern 7-room house and garage on rear of lot. Worth $25,000. Best offer in 5 days above $12,000 will be accepted. L. A. phone VAndike 3074.

BEAUTIFUL 6-room bungalow, exclusive district, near street cars and bus, well built, modern double garage, sprinkling system, very special price. Terms or cash. Owner, 1140 Oberlin Drive, end of East Palmer. Douglas 4187. TRinity 7291.

FOR SALE, beautiful Glendale home, 2 stories, wonderful view, lg. price $12,000, only $750 down, balance $75 per mo. Inquire at once. Nibley Investment Co., 409 Bank of Commerce Bldg. Phone TUcker 2766.

H. L. MILLER CO.
Real Estate, Insurance, Loans.
212 E. BROADWAY, GLENDALE.
Phones: CApitol 7337, Glendale 853.
OPEN SUNDAY.

Rossmoyne Home, $6600
3 large bedrms., tiled bath, shower. Beautiful grounds, lovely view. Close to utilities. Only $600 down. SULLIVAN, 112 So. Brand.

ARTIST'S beautiful 9-rm. home, Glendale, exclusive residential district, 4 bedrms., 3 complete baths, butler's pantry. Large billiard rm. Leaving for Europe. Sacrifice. Doug. 3506-W.

$8500—$850 DN., in restricted Glen Oaks, 3 bedrms., large tile bath, shower stall, unit heat, electric refrigeration. Lot 50x160. Glendale ph Douglas 7965. L. A. ph. AL. 5514.

SEVEN-room stucco. Two baths. Unit heat. Lawn, shrubs. Wonderful loc. Close to hills in Glendale. $8100. $750 down. Douglas 6614.

SALE, exchange or rent, 2-story 8-room new stucco, among the oaks, North Glendale. 1730 El Rito, GLENDALE.

AUTO AS 1ST PAYMENT
On Kenneth Rd. Home. A bargain at $6250. Douglas 1748.

PASADENA— For Sale, Exchange, Etc.

A RARE OPPORTUNITY
Owner will sacrifice beautiful English home in San Marino. 8 lge. rms., 4 bedrms., 2 baths. An exclusive home location. Phone OWNER, Alhambra 294.

ATT. 7-rm. furn. Span. home. Wonderful views. Convenient tho secluded district. Fine climate. 3 bedrms., 2 bths. Gar. $100 mo. 2111 N. Allen, Pasadena. Sterling 5941.

BIG beautiful restricted lots reduced for cash. 95x220 and deeper, $2660. Also many house bargains. Hogan Co., 379 E. Colo. St., Pasa. Ter. 2151. Est. 18 yrs. Sales & Rentals.

BIG beautiful restricted lots reduced for cash. 95x220 and deeper, $2660. Also many house bargains. Hogan Co., 379 E. Colo. st., Pasa. Ter. 2151. Est. 18 yrs. Sales & Rentals.

SOUTH PASADENA—2-story stuc., 8 rms., finest cond., 2-car gar., lge. lot. Best loc. $6250 equity for income or clear vacant. Colorado 3489.

OAK Knoll, new 8-room home, big cor. lot. Only $25,000. Some trade. Gerhart with Parson & Nelson, 750 E. Colorado, Pasadena. Terrace 6167.

$3900, 5-R. mod. 1040 Arroyo Drive. $3750. 4-r. mod. Gar. 219 Chestnut st. 403 Bradbury Bldg. VA. 7658.

NEW 6-RM. corner on Huntington Dr. Pasadena. DE. 2092.

ALHAMBRA— For Sale, Exchange, Etc.

COMPLETELY furnished new 6-rm. Home. Owner met with serious accident—must sell. See and make offer if you have $2000 to $3000 cash. Might sell without furn., but must sell. BARGAIN. Forbes Co., No. 6 Nor. Garfield.

NEW Spanish stucco, 3 bedrms. $350 tile work. FURN. $6850. Best buy among 500 listings. R. H. FRENCH CO. 121 E. Main. Tel. 1425.

4-ROOM California bungalow completely furn., within 1 blk. Main St. Real bargain for cash. Alhambra 294

CITY LOTS AND LANDS— For Sale —53

EXCEPTIONAL real sacrifice. $4000 cash for a clear lot on West 46th st. 40x135 ft., south front. Between S. Broadway & Figueroa, or $4250 on time, $2000 cash, balance 2 yrs. at 7%. Ph. AX. 2669.

HANCOCK PARK
$8850
Between 6th & Wilshire. Apt. hse. 60x130. Bargain. 309 S. La Brea. WH. 5213.

$2500
WONDERFUL VIEW LOT
12 minutes downtown, Hollywood way. Concrete streets. Sewers paid for. 5-cent fare. Near schools. $250 cash. Balance easy. OL. 4410.

BEAUTIFUL Toluca Lake, N. Hollywd. 57 ft. frontage, 7 grown walnut trees, 100-ft. blvd. Sac. equity for $1500, bal. $819. 3141 Mayfield ave., La Crescenta. Ph. 436-R.

$3,000!!
Duplex lot just off Beverly Blvd. Forced sale. See Mr. Doyle, OR.1121. Hugh Evans & Co., Inc.

HOLLYWOODLAND, lot 10, block 1, 70 ft. frontage. $5000. Owner HENDEL, 21 Orange, Long Beach.

SACRIFICE my equity of $580 in residential income lot for $250. Address H. box 308, Times Branch.

CITY LOTS AND LANDS— For Sale —53

BUILD IN WINDSOR SQ.
REAL LOT BARGAINS
LARGE 110 FT. COR. $17,000
BEAUTIFUL BLDG. SITE NEAR MARLBOROUGH SCHOOL 65x150, $13,500
HANCOCK PARK
McCadden, 70x170, $15,000
June 80x145, $13,250
Call Mr. Robb
KELLS & GRANT
Wilshire at Western. DU. 3000

GREATEST SACRIFICE
$5250
Agents! Builders! Speculators! Wilshire cor. 50x125. Wonderful apt.-house site.

WILSHIRE BLVD. FRONTAGE
114x180, worth $114,000, now $59,000. Must be sold at sacrifice. Don't wait
JAMES J. DONAHUE
3723 Wilshire Blvd. DR. 4951.

BEAUTIFUL HOLMBY HILLS ESTATE
274x217 $26,000
A MAGNIFICENT HOMESITE—HIGH & LEVEL. Wonderful view of Bel-Air and ocean, surrounded by dales, knolls & oaks. 5 min. from Westlake School for Girls & new university. North of Beverly Blvd., amongst palatial homes. See this before you buy. Call Miss Cooke, HO. 7901, or eve. OR. 6932, for appt.

AUCTION
MONDAY, APRIL 1, 2 P.M.
COR. LOT ABOUT 73x173
Located on MORNINGSIDE and PENMAR Ave., VENICE, CAL.
This well located lot is clear and will be sold to the HIGHEST BIDDER WITHOUT LIMIT OR RESERVE FOR CASH. 10% cash at sale. H. N. WOOD, Auct. AX. 9716.

Los Feliz District
Restricted lot 171 feet frontage, near Vermont Ave. north of Blvd. Surrounded by best homes. $16,000. Also 80 foot on Los Feliz Blvd. between Vermont & Western. OL. 1606. 4701 Los Feliz Blvd.

APARTMENT SITES
VERY DESIRABLE SO. FRONTS. On Sunset Blvd., W. Hollywood.
Lot 75 ft. front by 175.
Lot 150 ft. front by 175.
Lot 180 ft. front by 60 corner.
Lot 220 ft. front by 180x300 triangle
Very choice. All improvements in. Agts. please list. HE. 7632.

SAN MARINO LOT
60x147. Only $700 required. Just north of Huntington Dr. All assessments paid. Price $2700. Lots in this tract have sold as high as $10,000. Call between 2 & 3 p.m. only. Phone ALHAMBRA 1247-M.

DELUXE APT. COR.
$6000, NO. OF WILSHIRE BLVD.
Out of town owner wants cash, lge. corner, can build 10 apts. 10 garages. Must be cash. Call Johnson, OR. 1121. Hugh Evans Co., Inc.

APT. COURT CORNER
57x161, $5250.
Let us show you a real income corner at a sacrifice, 1 blk. to Melrose near Fairfax. Mr. Schugh, OR. 1121. HUGH EVANS & CO., INC.

HILLTOP LOT—70 ft. frontage, beautiful view lake, valley and mountains. One of very few in Southern California with such wonderful outlook. $8500, terms, $7500 cash. Owner, CULLING, MU. 3131.

ATTENTION BUILDERS
Fine lot for residence or double bungalow, Wilshire-Fairfax Tract. Only $2700. $1000 cash. SEE MR. HUNTINGTON, with
WRIGHT & BECKER
3900 Wilshire Blvd. Fitzroy 4111.

WILL TAKE $5500
For My $11,000 Equity
In fine business corner in Hollywood. Only a small balance. Call owner, GR. 5922.

SPECIAL INCOME LOTS
Detroit St. between 1st & Bev. $8000
Croft Ave. No. of Bev. $2800
Alfred St. No. of Bev. $2800
All 50 ft. frontage, real bargains.
½ blk. of Bev. Blvd. Agt. WH. 2311.

HANCOCK PARK
Golf course lot overlooking Wilshire Country Club. First lot north of 424 No. June St. $18,000. Owner, TR. 5373, or any realtor.

$2000
Marvelous view lot, 12 minutes from downtown, ten minutes to Hollywood or Glendale. Paved street, everything in and paid. Five-cent fare, near schools. OL. 4709.

SETTLE ESTATE
Property, 319 Belmont ave.
APPLY D. C. BURRY
ROOM 301, BRYSON BLDG.

SEE THIS AND MAKE OFFER—S.W. cor. Wilton and Virginia. B zone with nice house. Must sell. See sign on property. Address HS. box 73, Times Office.

MAKE OFFER
Cor. business lot 50x100, mtge. $2200. Couts & Jardine—Bandini. Mrs. Gorton, OR. 1277.

2ND TRUST DEED LOT
INCOME 4-FLATS, $6000
So. of Wilshire Blvd. W. of La Brea. Call Wood Bruner Field, OR. 1291.

ONLY $275 CASH
Eighty-foot frontage on paved st. Everything in and paid for. Marvelous view of Hollywood. Los Feliz and the sea. OL. 7606.

2 MILLIONAIRE HILLTOP
Lots facing park, unobstructed view of val., mts., sea. 150x116, $2400 ea. Terms. AN. 1430.

LOT 50x135 on Wilshire Blvd. E. of Westlake Park. Price $450 per front foot. J. HARVEY McCARTHY CO., owner. DU. 5007. Mr. Davis.

$5000, FINE COR. LOT
$1000 below value at Fairfax, 2 blks. N. of Melrose. Owner, 7863 WILLOUGHBY AVE.

BUILDERS ATTENTION
60-ft. apt. lot, 4th ave., north of Pico, $15,000. Will exchange for Tr. Deeds full value. Spence or Childs. TRinity 4038.

LARGE single residence lot on Ridgley between Country Club and Wilshire at a sacrifice. Mr. Thurmond, VA. 1261, 506 Ins. Exc. Bldg.

$2250 HOLLYWOOD BARGAIN
AT FAIRFAX NR. ST. MONICA BLV.
40 FT. FRONTAGE. 7863 WILLOUGHBY AVE.

$10 PER month buys 60x135-foot lot at North Hollywood. K. L. Jensen, 326 Wilcox Bldg., 2nd and Spring. VA. 1583. Evenings, TH. 0448.

THREE apartment lots, block from Vermont at unbelievably low prices. N. E. corner Juanita ave. at Middlebury. OWNER. WH. 7429.

BARGAIN—Apartment site, 1332 So. Gramercy. 2-story dwelling. Lot approx. 73x178. $18,500. No trades. MR. JANES, TR. 8695.

$1500 CASH
Bus. lot, Topanga ave., Girard. Phone VA. 6279.

FOR SALE, INCOME LOT, can build duplex or flat, near Beverly & Robertson Blvds. $3250, $1000 will handle. OWNER, VE. 5222.

FINE view, income lots in Franklin Square suitable for high class apartments. Price very reasonable by own. Address T. box 5, Times Office.

HIGHLAND AVE.
Hurry and see me for the best buy south of Beverly. Nothing cheaper. FI. 4667.

BEAUTIFUL large residential lot with superb view that can never be built out. $9750. Terms.
JAMISON OXford 5914.

THREE apartment lots, block from Vermont at unbelievably low prices. N.E. corner Juanita ave. at Middlebury. OWNER. WH. 7429.

$3300 EACH, 2 lots 50x130. Colgate nr. Fairfax, for sgl. or dbl. NOT FILLED. 3812 S. Grand. HU. 6830.

$695 CASH gives clear title to $1500 lot in South Gate if sold this week. Owner, 4027 Beverly Blvd.

B ZONE lot 50x128 on Ogden near Beverly, $4000. No trades. Act quick. OR. 9601.

ONCE more opportunity knocks. 3 Wash. Blvd. lots at a steal. Need Money. OR. 7504.

BIG sac., 2 lots, bet. Wash. Blvd. & La Cienega Blvd. $400 will handle, bal. 3 yrs. $800 each. OX. 7539.

BUILDERS look. 7 lots north of Pico east of Robertson Blvd. $2250 each. SHUCK, 5084 W. PICO.

EAST Hollywood level lot, $1000 full price, street paved and paid. HATHAWAY, 1910 Hillhurst.

BEAUTIFUL lot, just off Vermont. Sacrifice at $1300, terms. Dr. Smith, HO. 2155 mornings.

RES. lot, bl. fr. Wils. Blv. $3250. Dplx. lot, $3250. Frfx. cor. $4250. OX.1328

APT. site 52x173 to alley. Priv. owner. 3126 Glen Manor Pl.

SNAP, 50 ft. front nr. 12 & Marne. Under value at $4200. OR. 1231.

3RD ST. BUS. CORNER, EASY TERMS
5750 W. 3rd nr. La Brea. WH. 3621

AT COST BY OWNER. Bus. lots Burbank & Westwd. Leonard, MO.15609.

LOTS 50x250, N. Market st., Inglewood, nr. drilling well. WH. 9672.

69x159, N.W. cor. 4th & Hoover. Suitable for A-1 apts. or hotel. HE. 9197

2 CLEAR lots nr. Slauson, take 1st T. D. for payment. AT. 6035.

56x120 VIEW Park, Vernon Place. Price below cost. OWNER. TH. 4404.

SACRIFICE WELL LOCATED INC. LOTS $2150-$2475 CASH. OX.9811

$8000 LOT FOR $3500
Hollywoodland view lot. OX. 0612.

3RD ST., BLK. WEST OF VERMONT. C ZONE LOT 50x135. WH. 1323.

BUSINESS PROPERTY— For Sale —55

HOLLYWOOD C zone bus. cor. Sac. $15,000. [illegible] Eleanor at Gower.

BUSINESS PROPERTY— For Sale —55

Wilshire Blvd. Snap
We offer for immediate acceptance a piece of Wilshire Blvd. frontage west of LaBrea in the so-called "Miracle Mile." This is a REAL bargain and a REAL buyer with some REAL cash can make a REAL deal. Have tenant for improvement. See Mr. Gram at our Wilshire office HUGH EVANS & COMPANY, INC. 6101 Wilshire Blvd. at Fairfax. OR. 1121

WILSHIRE CORNER
IN HEART OF ACTIVITY
Never again at this price. Investor's opportunity for real profit. Some exchange considered.
EXCLUSIVE AGENT
Kenneth A. Brainard
436 N. Beverly Dr. OX. 1131.

BARGAIN—Corner Occidental & Beverly Blvd. Only $400 ft. Ripe for improvements. Wonderful speculative value. We are looking for good secured loans.
GARDNER & DODGE
California Realty Corp.
1006 & 1007 Pershing Square Bldg. TU. 8365. N.E. corner 5th & Hill.

Splendid Investment
150 ft. corner on Beverly next to major intersection. ¼ of lot improved with brick stores all leased. Large increase in value, absolutely assured! Remarkably easy terms. Mr. Brewer, OR. 1121. Hugh Evans & Co., Inc.

VISUALIZE WILSHIRE BLVD. HAVE A DOUBLE CORNER 130 ft. frontage, within one block of major intersection, located in heart of fast-growing district, at approx. $400 per front foot. COMPARE this value. Call Miss Clarke, HO. 7904 or eves. OR. 5338 for appt.

NEARLY FINISHED, NEW 2-STORY 6 stores on ground floor, 2 offices & mfg. loft 2nd floor, 100-ft. frontage on main blvd. near Figueroa. Lot $35,000, bldg. $30,000. Lose $10,000. Sac. $55,000, subject to $27,500 first 7%. Must sell. CALL OWNER, BL.7279 or eve. EM.7062.

341 N. LA BREA AVE.
2-story store & office bldg. $35,000. $17,500 1st T.D. & bal. cash. See Bert Dale, builder, 7220 Beverly Blvd. OR. 1141.

VENTURA BLVD. BARGAINS
100 ft. at $65 a ft., worth $150.
25 ft. at $100 a ft., worth $200.
100 ft. at $80 a ft., worth $175
100 ft. at $125 a ft., worth $250.
11515 VENTURA BLVD. GL. 4663

WESTERN AVE. COR.
$5950 FULL PRICE
Near Florence on west side. Absolutely the cheapest corner on the st. 7705 S. WESTERN. TH. 9717.

IN HEART OF ACTIVITY
Never again opportunity like this: Beverly Blvd. business lot on 2 streets, great future; cash only. OWNER. DU. 6911.

$1,000.00
will handle Grand ave. business lot, underpriced at $16,000. Phone WE. 3783. Little to lose—Much to gain.

BUSINESS corner at intersection 2 major blvds. Appraised $12,000. Sac. for $6000. Act quickly. Biggest bargain in L. A. GR. 9193.

BUS. property, cor. 2 boulevards, close in. Large industrial development close by. Ripe for improvements, very cheap. Owner, Ala. 2522-R.

OWNER of two well improved 99-year leases, will sell at less than cost of improvements, both have great future, consider some trade. OL. 4625.

BURBANK
Business lot, 50 ft. on San Fernando Rd., Burbank. Write owner, 6314 Colby St., OAKLAND.

PACIFIC Palisades "On Santa Monica Bay." A 60 ft. B zone corner, three blocks to business center. $5500. PHONE S. M. 26130.

BUSINESS cor. in Montrose, 50x108. Opp. Hudson Agcy. $4200, worth $6000. Owner, 707 Market St., RIVERSIDE. Ph. 1734.

$10,000 CASH required, real snap, close in E. 7th. Imp. with brick bldg. Leased 40 ft. frontage. HUBBARD, 908 Broadway Arcade. TU. 2893.

SACRIFICE BY OWNER
Cost $60,000. Take $49,500. Need $. New brick stores. Inc. 15% net. All rented. 1 mtg. $25,000. DU. 1074.

6711 SUNSET BLVD. E. of Highland ave. business lot 55x150. $800 per foot. Call GR. 0601.

WESTWOOD Blvd. Real sacrifice, 3-store bldg. $13,750; terms. Owner, 1609 Beloit, Santa Monica 33424.

3RD ST. semi-major corner, W. of La Brea. $250 per ft. Best buy in this district. Hurry. WH. 1139.

BARGAIN. New brick stores, car line, blvd. Leased to chain store next to theater. Terms. Owner. OX. 5793.

$850 BUYS my equity in business frontage. W. Vernon Ave., nr. active intersection. Bal. $31.50 mo. VE.1174

WEST side close-in properties, fortune quick. McGarry, Own. VA.8294

A SNAP—2 stores on Broadway, corner 59th Pl. TH. 1224. TH. 0520.

FLORENCE bus. lot nr. Bdwy. $5875. Terms. 239 W. FLORENCE.

INDUSTRIAL PROPERTY— For Sale and Exchange —56

THIS IS A BARGAIN
8½ acres industrial close to Willys-Overland, Union Iron and railroad. $5600 per acre. See H. Wallace with Wm. O. Cline, 6771 Hollywood Blvd. GR. 4903 or HE. 1044 after 5.

INDUSTRIAL SITE WITH SPUR TRACK
$4000 UNDER VALUE
5300 sq. ft. to alley. $6500. On Damon st. nr. 9th & Alameda. OX.7104

FOR LEASE—¼-acre fronting paved st. Industrial. Gas, water, power, private switch. 3959 Goodwin ave. Los Angeles.

FOR EAST 9TH ST. PROPERTY CALL VA. 5047.

FOR small factory sites see FOWLER, 1409 Central ave. WE. 0030.

INCOME PROPERTY— For Sale —57

WESTERN AVE. SACRIFICE
Near Beverly Blvd. Brick building, 2 stores, lot 25x150 ft. to alley. Clear. Price $16,000. $5000 cash. This is worth much more. See MR. GRABIC with
WRIGHT & BECKER
3900 Wilshire Blvd. Fitzroy 4111.

$7800 Year Income
I can deliver this new 24-rm. apt. house, 100% filled. Elec. refrig., unit heat, elegantly furn., nr. Sunset & Vermont, for $38,500 on tms. MR. SCHAEFFER, OWNER'S AGT. VA. 6961. EVES. YO. 2908. 5871 S. HOOVER.

FORECLOSURE
3 UNITS OF 4 RMS. EACH
TOTAL $13,500
4th lot so. of Sta. Monica Blvd. nr. Vermont. Sold for $20,000 yr. ago. No trade. 5134 Santa Monica Blv. OL. 3722.

APARTMENT HOUSE
Three stories, completely furnished. Elec. refrig. Large corner, only two blocks to Bullock's new Wilshire store. Equity $89,000 above bank loan. Income $21,000. No exchanges. Brokers co-operate. See J. R. KEEL CO., Foreman Bldg. TUcker 7026.

MAKE OFFER
Brand new 22-apt. bldg. All rented. Beautifully furnished; all latest features. Income $13,000 per yr. Will consider some trade. Value $70,000. Look at 1916 Crenshaw Blvd. and call owner, TR. 9424.

4-FLAT building, 2-7 rms., 2-5 rms. Close in, right in line city's growth, S.W. Ideal for family desiring live 1 flat, rent 3 for income. All flats rented. $9000 will purchase, subject 1st mortgage $5000, 6%.
OWNER, CULLING, MU. 3131.

INCOME BARGAIN
6-unit bungalow court on major boulevard, excellent condition. Owner says sell, low for cash, close in, all filled.
Call TRinity 8781.

GROUP of 5 new 5-rm. houses on lot 100x249. Can be subdivided. Individual garages & sprinkling systems. Furnaces, tile, Sanitas walls, etc. Wonderful view. Income $3420. 7% mtg. $11,000. Price $33,000. 2859-67 Avenel st. Owner, WH. 7144.

TRIPLEX apartment, one 8-room, two 4-room apartments. High class, modern, new, suitable for home and income. Country Club Drive, Carthay Center. Income $4000. Price $33,000. Appointment, WH. 1706.

PICO corner, 159 ft. income from temporary buildings over $200 monthly. Ideal location, worth $65,000. Will take Hollywood home as part payment & give bargain. See Owner, 1232 Westchester Place.

IMPERIAL Valley, 75-room modern hotel, doing very profitable business. Land, buildings and furniture all clear, at a big bargain, only $52,000. Easy terms. Chas. N. Page, owner, 3260 First st., San Diego.

DUPLEX 12 rms., amidst $25,000 duplexes on N. Irving near Bev. Full price $13,500. Furn. if desired. Must have $6000 cash, bal. bank mtg. Abs. no trade. HE. 5371.

40% ON INVESTMENT
Let's prove it. Furnished 11-unit court, full. Price $16,700. $6000 handles. 8310½ S. Vermont. TH.8107

DOUBLE BUNGALOW
Owner will sacrifice for $8000; $6000 first mortgage. Property cost $11,000. Exclusive district. 836-838 No. Genesee, nr. Melrose. TRinity 7291.

AVOCADO & CITRUS LANDS
Write for 32-page booklet.
J. H. FOTHERINGHAM, INC.
707 VAN NUYS BLDG.

SACRIFICE 70 ft. income lot near University, Westwood Hills. $3450. Call OX. 1128 or DU. 3837.

INCOME at 1348 W. 61st st. Owner. Bargain for cash. YOrk 1471.

INCOME PROPERTY— For Sale —57

Buy At Foreclosure Prices
HOLLYWOOD BUNGALOW COURT 60 FT. LOT, WORTH $15,000. BLDG., $15,000; FURN., $4000. INCOME NOW $240 A MONTH. TOTAL PRICE $18,500.
ONE BLK. TO WILSHIRE BLVD. 2 NEW DUPLEXES; 100-FT. LOT. 24 ROOMS. INCOME $280 A MO. WORTH $35,000; NOW $24,000. CALL CHAS. J. O'HARA.
KELLS & GRANT
Wilshire at Western. DU. 3000.

Must Have $2000
Have income corner 60x81. Present improvements more than carry. Loan appraisal $13,600. Will sacrifice for $11,000 if you can pay $2000 cash, balance long time, 7% straight, or to suit.
MUST DEAL RIGHT AWAY.
OWNER, 903 S. GRAND. TU. 8377.

HOME & INCOME
Combined. Let it pay for itself; this 14-rm. duplex, with all conv. & most modern equipment, beaut. arranged & decorated. One apt. leased at $125 mo. You live in other & collect. See it today. Only a few like it in city. 1020-22 Hi Point, 2 blks. W. of Fairfax, 1st blk. So. of Country Club Dr. HO. 7642.

64-R. fur. flat, inc. $8888....$49,999
60-R. flat apt. Inc. $15,600..$79,999
16-R. flat, N. June $13,999
Snaps. De Mund Realty. WH.7201.

SACRIFICE 4-fam. flat, lot 75x150, N.W. cor. 30th & Van Buren. Make offer. Agents list. FARNSWORTH, 1705 Maple ave. WE. 9904.

DOWNTOWN BRICK APTS. Income $600. Would cost $65,000 to build. Will sell at $40,000 or trade. $25,000 equity. TU. 2733.

SACRIFICE, Silver Lake inc., large lot, beaut. grounds, $2000 cash, bal. arranged, 4 houses, 5 rentals, 3 gars. No trades. Owner, OL. 5148.

SACRIFICE—10-rm. dplx. Bev. Hls. $7500 1st mtg., 3 yrs., no payoff. Rented. $1500 cash. Owner, S. V. Goldfarb, TU. 7776, GL. 2944.

STOP, LOOK, ACT
11-unit stucco court, $16,500. $5800 cash. Income $318 mo. Cheap at $25,000. 239 W. FLORENCE. TH.6234

WEST Adams dist. income & home. Lg. cor. Resi. with 3 apt. rented. $12,750. $2000 cash. Owner, RO. 3680.

4-UNIT court, 2131 N. Gower; will sell at foreclosure price of $1500 down payment. GR. 3436.

SALE or trade mod. 8-rm. dbl. bung. Beautiful Beverly-Fairfax dist. Owner, 458 N. La Jolla. OX. 9319.

SACRIFICE
Owner sick. One of Hollywood's best 20 apt. bldgs. GR. 9098.

SAC. 10-R. dbl. bung., $5750, terms. 16 R. flat, N. June, $13,950. 60 R. apt., inc. $15,600, $75,500. All snaps. DE MUND REALTY. WH. 7201.

54-RM. apt. house for sale or trade. 4717 Elmwood. 4 doors W. of Western, nr. Beverly. HO. 2669.

SACRIFICE 6 apt. bldg. 4 furnished. Elec. refrig. ½ blk. 2-3 cars. Inquire 2510 S. ARLINGTON.

CHANGE of plans necessitates sale of 4-flat building. Mod. Good inc. All rented. OWNER, WH. 1713.

$6500 eq. brand new 14-R. dplx. Leimert Park. Unit heat, tile bath, Frigidaire, car line. 2740 S. Raymond

NEW 4-family flat, 5 rms., all mod. & 9-rm. dbl. in S.M., for lot or sml. clear prop. Owner, WY. 1052.

BARGAIN, BEAUTIFUL new 15-rm. duplex. 123 S. Mansfield ave.

PICO corner, 5 stores, all rented. Sml. trade, some cash. 9423 W. PICO.

GRAND ave. near Pico, $800 a foot. Real opportunity. ME. 5745.

8-UNIT court, furnished, all clear. $6500 net. On E. 68th Pl. DE. 7516.

SUBURBAN PROPERTY— For Sale —58

OPEN FOR INSPECTION, ready for occupancy, new well-built modern bungalow. This is the latest in modern homes. All public utilities, located in the fast-growing West Arcadia district. Street paved. lot 100x285, rich loam soil, ample cheap water. Exceptionally low priced and easy terms. Other going ranches and acreage. 632 W. Walnut (near Baldwin Ave.) W. Arcadia, or McMICKENS REALTY SERVICE 1206 S. Baldwin Ave., Arcadia.

REPOSSESSED—¾ acre of walnuts, 80x334, with new 6-rm. (3 bedrm.) house, cellar & double garage. Sacrifice price $5600. Easy terms.
Beautiful new 7-rm. Spanish home with basement, furnace and Frigidaire. Double garage & fine shrubbery. 1 acre of ground. Location West Arcadia. $8500. Terms.
SCHWARZKOPF REALTY CO.
1 North Santa Anita avenue.
668 W. Huntington Blvd., ARCADIA

FREE
Gladioli planting stock sufficient for a good start in winter flower and bulb business given with almost 2-acre view estate at Vista. $1400; $350 cash. Should produce $1500-$2500 in winter months from flowers alone; least danger of frost. Also fine for avocados. Address J. box 598, Times Branch.

BEVERLY BOULEVARD SPECIAL
Exclusive Brentwood district, ocean view. Week of March 31 only. $100 per front foot.
HILLER, GATES, PARRON CO.
12513 Beverly Blvd. S. M. 23566.

$985. Lot 50x120 ft. to alley. Curbs & sidewalks, gas, water, electricity, highly restricted, well built up neighborhood. Similar lots in near-by tracts selling for $1500 up. Only $240 down. ROCKWELL SMITH, 6800 Van Nuys Blvd., cor. Burbank Blvd., Van Nuys. L.A. ph. GR. 9877.

SMALL FARM within 25 mi. L.A. ½ acre. 1 A., 2 A. pieces. Also blvd. home, ideal for home, chickens, fruit, vegetables, etc. Round-trip tickets free to Catalina to those who purchase immediately. Ph. YOrk 4928. Write 718 W. 99th st., L. A.

PALMDALE
1 A. 6 blocks center Palmdale, $345. $10 mo. Storage irrigation, separate domestic water system, roads, electricity, co-operative poultry, berries, fruits. New highway making high values. Booklet. WEBB, 743 Rowan Bldg., 5th and Spring.

HOMESEEKERS, builders & contractors—Look, we have over 50 lots in the beautiful city of Ontario, well located near Euclid ave., priced $250 up. This is the chance of a lifetime to buy a home. Wm. A. Kuns, 11417 Modjeska ave., Lynwood.

5-RM. stuc., Liberty Blvd., $5250, $500 dn. 4-rm., Fishburn, $2750, $1000 dn. 4-rm. stuc., new., So. Gate. $3750, $200 dn. 2 4-rm. fur., $5000, $1000 dn. Inc. $50. Lovin's Sales Organ. 3900 Baker, Bell. MI. 2681.

ACCT. death going to Chicago, owner must sell 4-rm. furn. bung. 120x316. Front like a park, all kinds fruit, chickens, rabbits, garden tools. 714 E. Newmark, Monterey Park.

ONLY $10 MONTH
Beautiful fruit covered 1-4 acre in heart of Studio City, North Hollywood. OWNER, OXford 7851.

MUST sell cozy home and over half acre, 30 minute ride, water, paved street. $2400. $150 dn., $27.50 mo. Write owner. Address H. box 571, Times Branch.

2 HOUSES less than cost, modern, with swim. pool, good inc. prop.; owner moving north. 4429 Young Dr., Montrose. Ph. Crescenta 270-W.

2 A., corner, 7-rm. home, chicken equipt., fruit trees, etc. Real buy from owner. Price $7500. $2500 will handle. Corner Saticoy st. and Shoup ave. Owensmouth.

FOR SALE—4 lots, house, garage, chicken and rabbit equip. Sac. equity for cash. See at 10133 San Juan street, South Gate, Cal.

PROSPEROUS bulb & asparagus farm. Farley Bulb Farm, Workman, near County Farm. J car. Hollydale bus to farm.

BUY nowhere before seeing me. Estates near sea, golf, bridle trails, seclusive, exclusive, ultra imp. Orris McCartney, Box 342, La Jolla.

LA JOLLA—Secluded, mod. ocean view estates, restr'd $3000 to $50,000. Ph. or wire for appt. L.A. or La Jolla. O. McCartney, La Jolla 420

FORECLOSURE bargain, 2¼ Ac. beautiful trees, 8-rm. house, on blvd. $14,500. Owner. Address T. box 275, Times Office.

5 LEVEL acres on boulevard in Altadena for only $2000 per acre. VAndike 7151. No trades.

Arcadia

BEAUTIFUL new Span. type bung. ½ acre, about 9 mi. out, 2 car lines. 638 San Joaquin, nr. Baldwin, W. Arcadia.

Burbank

SACRIFICE—Foothill home by owner. All mod. 5-R. & brk. room. Stucco, 60-ft. lot. Beautiful shrubbery & fruit. 1033 Providencia ave. Tel. 802-J, Burbank.

Culver City—Palms

4 RMS., gar., shade, fruit trees. $800 down, price $2900. MU. 7673.

El Monte

FOR sale, good climate, cheap water, best type of garden soil, gas & electricity. Lot 100x360 with 15 full bearing walnut trees thrown in, for $1890. Easy terms. Lambert & Hayes Co., 232 W. Main St., El Monte. Phone 292. SUN. 126-W.

Montebello

6-RM. modern bungalow. Lot 60x150 at sacrifice price. 100 Fremont Square 8 miles from Broadway. Ph. Montebello 350-W.

Palos Verdes

WE represent owners of choice Palos Verdes lots, can save you 30% to 50% in any district. TR. 3448.

SUBURBAN PROPERTY— For Sale

Downey

½ A. Downey, new 5-rm. [illegible] Owner, 1071 [illegible]

San Fernando Valley

10 acres, most rapidly [illegible] tion city. Concrete [illegible] located; good soil [illegible] trees. Bargain price [illegible] $1400 per A. [illegible] More cash, more [illegible] Owner, CULLING [illegible]

SAN Fernando Valley [illegible] Wilbur St. 1 blk. of [illegible] ½ blk. school [illegible] trees, all improv. [illegible] Caslin, 1019 [illegible] TU. 5748.

BARGAIN—San Fernando [illegible] Roscoe. Entire block [illegible] blvd. Will trade [illegible] for home or store [illegible] ing east. Ph. Mrs. [illegible]

MOST active part of valley [illegible] airport & oil development [illegible] cor., $16,000, or [illegible] oil rights. Address T. box [illegible] Office.

FOR BARGAINS in San Fernando Valley property and [illegible] T. Burr, Room 211 [illegible] Fernando. Phone [illegible]

FOR SALE—5 acres [illegible] in best part of S.F. Valley [illegible] Want $1500 down [illegible] 521 W. Anaheim [illegible]

SAC. $40 ac. (was [illegible]) [illegible] mi. N. Hollywood. Own. [illegible]

Santa Monica

SANTA MONICA [illegible] Will sacrifice 8-rm. [illegible] type house at cost [illegible] maid's quarters [illegible] never occupied. Will [illegible] or vacant property [illegible] ph. GL. 4111, ask for [illegible]

BEAUTIFULLY decorated and [illegible] 9 rooms, two-story home [illegible] rooms and 3 baths [illegible] got this home in a trade [illegible] make you special price [illegible] JARVIS, 1415 MONTANA [illegible] MONICA.

FOR SALE or rent, [illegible] home, near ocean. Ph. [illegible] ta Monica 25361.

South Pasadena

2-STORY stuc. 8 rms. [illegible] car gar., lge. lot [illegible] cash eq. for inc. or [illegible] Kinne, Stanley Apts. [illegible]

Temple

5-R. mod. home, 100x[illegible] Best buy in San Gabriel [illegible] R. Thornton Smith, Temple [illegible]

Tujunga

BEAUTIFUL 10-acre [illegible] Take home to [illegible] Munson, 435 E. Michigan [illegible] Junga.

Van Nuys

FOR sale or exchange [illegible] 2½ acres. Plenty of [illegible] some chicken equipment [illegible] real home. Jas. R. [illegible] Van Nuys Blvd. Ph. [illegible]

BEACH PROPERTY— For Sale

MUST be sold. Owner [illegible] furnished house in Coronado [illegible] rooms, sun porch [illegible] sitting-room, dining-room [illegible] stoves, kitchen equipment [illegible] crockery, etc. In residential [illegible] Coronado. Make offer [illegible] Ball, 468 "F" ave. [illegible] Coronado 431-J.

Large Ocean View [illegible]
Adjoining Malibu [illegible] $300. Easy terms [illegible] 8782, or write C. E. [illegible] BLACK BLDG.

HERMOSA BEACH [illegible] Home and income [illegible] to beach. Modern [illegible] See owner, 530 [illegible] 6th st., Hermosa Beach.

OCEAN front, large [illegible] fine loc. Your terms [illegible] portunity. James C. [illegible] Pier ave., Hermosa Beach [illegible]

BEAUTIFUL new [illegible] sacrifice, wonderful [illegible] and beaches; owner [illegible] 216 31st st. Manhattan [illegible]

FOR SALE—Ocean front [illegible] ice & Del Rey. Modern [illegible] duplex, 3 garages. Open [illegible] tion. 3715½ SPEEDWAY [illegible]

FINE CLEAR LOT [illegible] ROSE AVE., VENICE [illegible] ER, 1320 S. Van Ness [illegible]

WILL sac. 34 Paloma av. [illegible] ft. to ocean. Furn. house [illegible] $6000. Cash $2000. [illegible]

CATALINA ISLAND [illegible] nished. Owner, [illegible]

HARBOR PROPERTY— For Sale

LOT, 25x125, on Hardin [illegible] cific blvd. $1500. [illegible]

POULTRY AND RABBIT Ranches for Sale

HOME
Will build the house [illegible] acre of ground [illegible] own plans, 60 or more [illegible] fruit trees on each [illegible] supply you with rabbits [illegible] to start. Small payment [illegible] ance to suit you [illegible] at once. Call [illegible] dress Box 411 [illegible]

ONLY $375 cash [illegible] with splendid water [illegible] pipes, under pressure [illegible] $18.75 a month [illegible] On paved street [illegible] tricity; ideal for [illegible] all fruits, berries [illegible] Frostless foothills [illegible] derful view. All city [illegible] few minutes away [illegible] owner. Address [illegible] Office.

1 ACRE RANCH [illegible]
286 ft. on blvd. [illegible] style house. Equip. [illegible] rabbits. Family [illegible] grove of walnut trees [illegible] ing. It can be bought [illegible] price of improvements [illegible]
1530 S. San Fernando [illegible]
Douglas 1551.

VERY desirable [illegible] from business center [illegible] Surrounded by [illegible] school, store [illegible] with exceptionally [illegible] modern home, garage [illegible] units, all utilities [illegible] price $4000 [illegible] Owner, TUcker [illegible] box 134, Times [illegible]

A REAL BARGAIN [illegible] near Van Nuys [illegible] chick. equip. [illegible] able home [illegible] says sell and make [illegible] price will interest [illegible] Terms easy [illegible] Van Nuys Blvd. [illegible]

$250 DOWN
Mod. 4-room home [illegible] Large poultry [illegible] ments. San Gabriel [illegible] easy to commute [illegible] Inv. Co., 632 S. [illegible] or 1100 El Monte [illegible]

TILL Apr. 5 only [illegible] anges, water [illegible] chicken house [illegible] utilities, facing [illegible] stop. Full price [illegible] E. Hyles [illegible]

NEW 3-R. HOUSE [illegible] poultry plant [illegible] ter heater [illegible] $4550; half cash [illegible] Near Foothill [illegible] 314, Times Branch.

WANT chicken ranch [illegible] hens. Have [illegible]

SATURDAY MORNING

COUNTRY PROPERTY— For Sale

MILLER & LUX
BUTTONWILLOW Ranch

10 Years to Pay

Miller & Lux, Inc.

AVOCADO ESTATES
With Ocean View

South Coast Land Co.

SMALL ACREAGE

30 Town Lots
AUCTION!

ARIZONA LAND

PALM SPRINGS

Cheap Irrigated Land

SUBURBAN PROPERTY—
For Sale —57

Downey

½ A. Downey, new 5-rm. stucco, garage. Owner. 1071 Worcester, Pasadena.

San Fernando Valley

10 acres, most rapidly growing section city. Concrete blvd., beautifully located; good soil, shade & fruit trees. Bargain price, quick sale. $1400 per A. $2000 cash needed. More cash, more discount. No trades. Owner, CULLING, MU. 3331.

SAN Fernando Valley 50x175 lot, Wilbur St. 1 blk. off Ventura Blvd. ½ blk. school, 6 yr. old walnut trees, all improv. paid. Owner. Mr. Caslin. 1019 Nat. City Bank Bldg. TU. 5748.

BARGAIN—San Fernando Valley, Roscoe. Entire block, 223 feet on blvd. Will trade property & cash for home or store bldg. Owner. Call Mrs. G., HO. 9543.

MOST active part of valley. Between airport & oil development. 10 ac. cor., $16,000, or $14,000 without oil rights. Address T, box 274, Times Office.

FOR BARGAINS in San Fernando Valley property and exchanges see T. Burr, Room 211, Munn Bldg., San Fernando. Phone RED 61.

FOR SALE—5 acres in bearing walnuts in best part of S.F. Valley. Want $1500 down. T. M. Miller Co. 521 W. Anaheim, Wilmington.

SAC. $40 ac. (was $100.) 142 ac. 9 mi. N. Hollywood. Own. CR. [illegible]

Santa Monica

SANTA MONICA LOCATION. Will sacrifice 9-rm. mod. Spanish type house at cost. 4 bedrooms, maid's quarters, lot 50x150. House never occupied. Will trade for lot or vacant property. For information, ph. GL. 4111, ask for Mr. [illegible]

BEAUTIFULLY decorated and furnished 9 rooms, two-story home. Four bedrooms and 3 baths. Real class. Have got this home in a trade and will make you special price. SEE MR. JARVIS. 1415 MONTANA, SANTA MONICA.

FOR SALE or rent, attractive 6-rm. home, near ocean. Ph. Owner, Santa Monica 25583.

South Pasadena

2-STORY stuc. 8 rms., finest cond., 2-car gar., lge. lot. Best loc. Small cash eq. for inc. or clear vacant. Kinne, Stanley Apts., Pasadena.

Temple

5-R. mod. home, 100x185 lot. Best buy in San Gabriel Valley. R. Thornton Smith, Temple City.

Tujunga

BEAUTIFUL 10-acre grape vineyard. Take home to $10,000 as part. Munson, 455 E. Michigan av., Tujunga.

Van Nuys

FOR sale or exchange. 8-rm. house on 2½ acres. Plenty of family fruit, some chicken equipment. This is a real home. Jas. R. Goldsworthy, 6400 Van Nuys Blvd. Ph. Van Nuys [illegible]

BEACH PROPERTY—
For Sale

MUST be sold. Owner left city. Partly furnished house in Coronado. 8 rooms, sun porch, sun parlor, sitting-room, dining-room, stoves, kitchen equipment, crockery, etc. In residential section Coronado. Make offer. Write Ball. 468 ... ave., Coronado 431-J.

Large Ocean View Lots

Adjoining Malibu estate, full price $300. Easy terms. Act quick. TR. 8782, or write C. H. Hill, 814 BLACK BLDG.

HERMOSA BEACH—$2500. A new Home and income. 2-family, 3 blks. to beach. Modern. No assessments. See owner, 530 Loma Drive, Hermosa Beach.

OCEAN front, large house, 4 bedrooms, fine loc. Your terms. Someone's opportunity. James C. Summers, 6th & Pier ave., Hermosa Beach.

BEAUTIFUL new 5-rm. stucco at sacrifice, wonderful view of ocean and beaches; owner on premises. 216 21st st., Manhattan Beach.

FOR SALE, ocean front between Venice & Del Rey. Modern stucco duplex. Will sacrifice. Close to stores. An hour and 10 minutes from Los Angeles. Address. 37151 SPEEDWAY, Venice.

FINE CLEAR LOT, near ocean. ROSE AVE., VENICE. $750. EASY TERMS. ER. 1820 S. Van Ness av.

WILL sac. 34 Paloma av. Venice, 1 ft. to ocean. Furn. house on lot. $6000. Cash $3000. Own. OX. [illegible]

CATALINA ISLAND—Daintily furnished. Owner, Eliot 1533.

HARBOR PROPERTY—
For Sale

LOT, 25x125, on Hards st. ... Pacific blvd. $1100. Inq. EM. [illegible]

POULTRY AND RABBIT—
Ranches for Sale

HOME

Will build the house you want on an acre of ground, according to your own plans, 60 or more fruit trees on each acre. Will supply you with rabbits or chickens to start. Small payment down, balance to suit you. Investigate at once. Call 1036-J Ontario or write Box 413, Ontario, Calif.

ONLY $375 cash takes my 2-acre place with splendid water supply in pipes, under pressure; balance $18.75 a month; total price [illegible]. On paved street, with gas and electricity; ideal for poultry; all fruits, berries, winter vegetables. Frostless foothills district. ... few minutes away. ... Address HS. box 87, Times Office.

1 ACRE RANCH HOME

286 ft. on blvd. Beautiful bungalow style house. Equip. for chickens and rabbits. Family orchard and grove of walnut trees in full bearing. It can be bought for about the price of improvements.
B. M. MERRYVEY
1530 S. San Fernando Rd. ... Douglas 1551.

VERY desirable acre ranch, 3 miles from business center of Riverside. Surrounded by good neighbors, school, store, boulevard ... with exceptionally well built modern home, garage and poultry units, all utilities ... price $4000. Easiest terms ... Owner, TUcker 6381 or address box 154, Times Office.

A REAL BARGAIN—5 acres near Van Nuys. Many fruit trees, chick. equip. 3000. Very reasonable home, fine location. Owner says sell and make it snappy. He will interest ... on good paved street, near ... at San Dimas. Price ... bal. easy terms. Address ... Times Agency, Pomona.

$250 DOWN

Mod. 4-room home & ½ ac. fine soil. Large poultry house. ... San Gabriel Valley. Close to easy to commute. Only $2750. ... Inv. Co., 682 S. Alvarado, DR. ... or 1100 El Monte Blvd., Baldwin Park.

TILL Apr. 5 only—3 a. ... oranges, water, 2000-capacity chicken house, 3-rm. ... utilities, facing concrete ... stop. Full price $4000. ... E. Myles. Ingersoll Court ...

NEW 3-R. HOUSE, 2.2 AC. ... poultry plant, garage, ... ter heater, 400 fine ... $4550; half cash, bal. ... Near Poothill Blvd. Write ... 314, Times Branch.

WANT chicken ranch with ... hens. Have excellent ... income furnished court ... ft. frontage. 1032 Hellman ... Beach. Ph. 66243.

CLOSE-IN little farm ... to move in. Fruit trees ... water. Improvements ... $27.50 month. Write ... dress H. box 576. Times Branch.

FOR RENT, 1¼-4 acres, 4-rm. ... low, double garage, new ... equipment for 300 chickens ... orchard, close in, rent $60 ... & Vermont. Phone DU. 1025.

2 ACRES, good soil, small house, some chicken eq. No ... Owner, 913 19th st., Santa Monica. Ph. 29340.

LEASE or sell chicken ranch ... 2500 hens, 4000 chicks ... house. THOMPSON, 803 W. ... ington Dr., Monrovia.

1-3 ACRES, 180 full bearing trees, new house, lots of water, soil, good neighbors ... $600 dn. $20 mo. Owner ...

2½ ACRES on blvd. Small house ... ing fruit trees. Water ... Fine for business or chickens ... terms. 1100 W. 110th st. ...

FOR sale or rent, acre ... near Met. Airport, ... Valley. Capacity 1400 hens ... lumbia Ave. POMONA.

FOR sale, acre chicken ... 5-rm. hse., beaut. lawn ... Ventura Blvd. near ... $8500, terms. Owner ...

ROSEMEAD CHICKEN

Ranch. $4750. $450 dn. ... home, 2 blks. of Valley ...

CHICKEN RANCH, new ... Close in, small 1st mortgage ... car. lot or house. Owner ...

WHY DRIVE MILES? See ... Ranch Specialist. Kelley ... 1548 Valley Blvd. ...

FOR exchange, 4 acres, fruit, ... brooder, ckn. house ... $3000. Ivy & Foothill ...

COUNTRY PROPERTY—
For Sale

ALFALFA ranch. owner ... with $10,000 cash exp. ... Manage large ranch ... box 34, Times Office.

LAS VEGAS—40 & 80 acres ... Close to city limits ... way. 6007 Santa Monica ... Owner. J. Solomon.

640 ACRES, all or part ... A. Near San Diego ... do & veg. ... Owner. 1417 Pedora st. ...

COUNTRY PROPERTY—
For Sale —61

BEFORE you buy land anywhere you MUST look into the famous

MILLER & LUX
BUTTONWILLOW
Ranch

Which offers the finest land opportunity in Southern California.

The richness of Buttonwillow soil—it is the very heart of Kern County's fertile area—plus the cheapness of the price make it a FARMING AND INVESTMENT opportunity which cannot be approached by any other considerable body of agricultural land equally distant from Los Angeles. Buttonwillow is being sold at half its actual value.

Finest alfalfa lands for DAIRIES and HOGS.

Suitable SOIL for COTTON, VEGETABLES and FRUITS.

Farming activity on this land is double what it was last year. This is too good to last long. Early buyers will get the choicest tracts.

OFFERING 20 ACRES MORE

10 Years to Pay

Clip and sign this ad and send it with no obligations on your part to

Miller & Lux, Inc.

Room 1022, 215 West Sixth St., Los Angeles.

We will then send you our illustrated folder and additional information.

Name ....

Address ....

Interested in ....

AVOCADO ESTATES
With Ocean View

Some of the choicest avocado and citrus land on the South Coast offered by the pioneer developers in this section. Experts help you get started. Beautiful rolling country overlooking ocean. Ideal year 'round climate. Oiled surfaced roads bordered with Monterey pines and cypress. Water in steel pipe lines to each tract of 1 to 3 acres. Wise restrictions. Only 10% cash. Balance over 5 years. Only a limited amount of this choice property remains. Inquire at once about PALOMARES HEIGHTS at Encinitas.

South Coast Land Co.

... S. BROADWAY. TRinity 3161.

[illegible] Fallbrook's most attractive ... in avocado or orange land ... to former purchaser's financial reverses. A magnificently beautiful tract of 14 acres, gently sloping from the center, two systems of ... water & nearly three acres ... planted to budded avocados ... two acres of an adjoining ... canyon filled with magnificent ... and sycamore trees, admirably suited for one's own private ... Near paved highway, delightful neighbors and with pleasing ... Any artist or hard-headed ... businessman would adore it. ... exceeds $22,000, out ... $8500 cash gets it. Raymond Wayner, owner, 902 Financial Center ... 7th and Spring, L. A. TRinity ...

SMALL ACREAGE

Will sell one to five acres in frostless foothills. Cheap pressure water, gas, electricity. Close to schools and stores. An hour and 10 min. from Los Angeles. Ideal for citrus, walnuts, avocados, bulbs.

WILL FINANCE HOME
... box 363. Times Office.

30 Town Lots
AUCTION!

Mon. Apr. 1, 1 p.m.
... in heart of Town of ... Kern County, Cal. Each ... 25x150 ft. Details phone ... Garvie, FI. 2134. ALL TO BE ... AT 641 S. Western Ave. ... C. H. O'Connor, Auctioneers.

ARIZONA LAND

Yuma Co. in proposed Parker-Gila ... project of Boulder Dam ... for citrus and farming lands ... irrigated now. Available 160 ... $20 per acre. Call or ... full information. B. W. ... C. Chapman Bldg.

AVOCADO SOIL — Water and ... conditions make this 3-acre ... view knoll an unusual bargain at $1950, $495 cash, bal. $190 ... with me Sunday ...

COUNTRY PROPERTY—
For Sale —61

Antelope Valley

160 ACRES highly improved ranch, 5-rm. modern house, large barn, cement floor, 100 acres in 10-yr.-old Bartlett pears, 30 acres in alfalfa; 30 acres cleared ready for planting diversified crop; foundation in for big turkey project; gravity water; low rate; money-making opportunity. Move right in. $475 per acre cash, or will trade for Los Angeles property, near two live towns and State highway. E. P. Gray, 904 Van Nuys Bldg. TU. 5546.

40 ACRES, water available, nr. Roosevelt and Lancaster, corner, oil rights. $100 per acre. WH. 6111 mornings.

40 TO 80 ACRES, LEVEL alfalfa land. Heavy soil, no alkali. Plenty of water. 748 Kohler st. VA. 9324.

160 ACS. partly impr. alfalfa land, all fenced. 550 ft. well. Snap at $62.50 ac., easy terms. GLad. 9109.

20 A. fine pears at a sacrifice for cash. Might take some ex. Kyler, ME.4273.

Arizona

FOR SALE — 320 A. or less. Casa Grande Val. Owner. 962 S. Hobart.

Imperial Valley

MUST sell 1200 acres midway between rich COACHELLA and IMPERIAL VALLEYS. U.S. Highway 99 abuts property. Level land, clay subsoil. $7.50 per acre. Owner. Address G. box 414, Times Branch.

Riverside

$2.50 PER ACRE

Four sections, buyer can subdivide into 40-acre tracts. Investor with vision can make tremendous profits. Address G. box 412, Times Branch.

$3 PER ACRE
640 ACRES ON MECCA-BLYTH HIGHWAY near MECCA.
Address EH. box 387, Times Branch.

MOUNTAIN, RESORT, LAKE
Property—Sale, Exch., Etc. —62

AUCTION!

Monday, April 1, 1 p.m.

Cabin Sites

Lake Elsinore, Topango Canyon, Tejunga and Sierra Madre, all to highest bidder at 641 S. Western Ave. Sale starts promptly 1 p.m. Details Mr. Garvie, FI. 2134. C. H. O'Connor & Son, Auctrs.

40 Acres—Ocean View

Most unusual building site in Santa Monica Mountains. Only $6000. Must sell. Easy terms. Address Box 469. Times Agency, Santa Monica.

MOUNTAIN homesites. Total price $45 at $5 mo. One hour from Hollywood. Phone Miss Clark, days MU. 8141; eves. EX. 8716.

BEAUTIFUL mod. furn. cottage at Arrowhead Lake. $6000, easy terms. Will take good auto or diamonds as first payment. TR. 9461.

BOATING, bathing, fishing, mountain sites on lake. $100. $10 down, $5 month. High gear roads. 60 miles from L.A. Call Miller, DU. 6931.

BEAUTIFUL mountain lodge in the Malibu near ocean, wonderful view. Only $1800. OX. 1161.

MOUNTAIN cabin, hour from Hollywood, quite modern, convenient, sacrifice for cash. Phone eve. MO.12970.

BIG Bear cabin sites, $225, terms. Garbe, 702 W. 17th. WE. 6797 eves.

EASTERN, NORTHERN PTY.
For Sale, Exchange, Etc.

For Exchange —63-A

EXCH. $16,000 good equities in Van Nuys, imp. acreage, and income; want clear or near clear, eastern, northern, farms or city. Box 547, Van Nuys.

WANT TO TRADE 20 A. good level farm land in city limits of Des Moines, Iowa, for L.A. inc. or bus. Address H. box 424, Times Branch.

SPOKANE, Washington store building with apts. above to trade for So. Calif. Owner. 475-A Dawson, Long Beach.

INCOME in Toledo, Ohio, for what have you? Box 52, Times, Pasadena.

TRADE St. Paul 16-apt. flat for L.A. prop. Phone DR. 3834.

Wanted —63-B

7-ROOM stuc. 2 baths, unit heat, for clear eastern prop. HO.9525, HE.3547.

SAN DIEGO PROPERTY—
For Sale, Exchange, Etc. —65

SAN DIEGO res., ranches, income prop. Trade for L.A. N.W. Erickson Co., Rm. 323, 548 S. Spring. TU. 1290.

GOVERNMENT LANDS—
and Relinquishments —66

LOCATE you now under Boulder Dam project, good roads, good alfalfa land. Water available now. Loca. fee & water right $15 A. 1104 S. UNION.

TWO 160 A. homesteads with water. Level. Fine for fruit, poultry. $250. Rm. 431, 130 S. Broadway.

OIL PROPERTY—
Miscellaneous —67

OIL! OIL! OIL!

OWNER WILL SACRIFICE

A big lot near an oil well now drilling for $400. This lot is worth $750 without the oil rights. Address V. box 230, Times Office.

FIRST check of $720 placed in escrow gets good title (subject to $3000 1st trust deed and 2-yr. house rental lease for $30 mo.—to fine high 60 ft. lot on West Connecticut. Hawthorne. Very close to oil activities. CR. 5741.

WANTED—One or two parties help me purchase one full corner acre in fee, close to Getty well. Summerland. Can lease immediately. It's a bargain. Phone HE. 4546.

LAWNDALE OIL MAP, lithographed, 20x26. Shows leases & wells. 10c. Redondo Villa Maps, 10c. We buy & sell. W. F. GRAY DEV. CO. Oil prop. 5518 Market St. Lawndale, Cal.

HAWTHORNE, Lawndale property in oil area. 10% down, balance easy payments. Full oil rights. 176 No. Hawthorne Blvd. UN. 314½.

LAWNDALE DRILL SITE, $3000. $1000 dn. $50 per mo. Let me show this today. Close to rig. Call Brown. VE. 9071.

OIL land, ½ A., $3000. Lawndale-Potrero. Cash down, $1750. Take good car on part of bal. Call after 3 p.m. 5114 West Boulevard.

DRILL site near Doheny well south of Lawndale, $750. Terms. Black Bros., 918 Black Bldg. TU. 5328.

LAWNDALE lots in path of progress. 430 S. WESTERN AVE. or WA. 0197.

FOR POTRERO LANDS, LOTS AND LEASES PHONE DE WITT. TU. 3441.

ORANGE, LEMON, WALNUT
Avocado Groves—Vineyards
For Sale —68

FROSTLESS ORANGE LAND
$400 Per Acre

Tenderest nursery stock uninjured during 1929 cold spell. Located in world-famous nationally-advertised Chandler district, in Salt River Valley. Arizona. Water piped to every tree row.

Arizona citrus groves now returning up to $1500 an acre. Climatic conditions more favorable than California. No smudging or fumigating necessary. Returns from every Arizona citrus grove averaged $630 per acre in 1927. Navels marketed ahead of California crop. Valencias of highest quality produced. Fertilizer obtainable at half the California cost. Lowest priced high-grade citrus land in the United States. Write for complete information.

Chandler Improvement Co.
1410 Detwiler Bldg. TU. 1673

10 ACRES Valencias. 10 years old. Near Anaheim. $3000 crop. Price $35,000. Take good business property for part. E. M. White, 385 E. Green St., PASADENA.

ORANGE groves for the best buys in Orange co. Write to J. C. Kratz, Rt. 4, Box 63, Anaheim, Cal. Phone Anaheim 8723-R-5.

10-ACRE orange grove for sale by heirs. Good 7-rm. house. Have record on grove yields. Address 508 W. 10 St., Upland.

FOR SALE—Extra fine Valencia and navel trees, half inch, three-quarters and one inch, $2 each. Littleton, 116 So. El Molino ave., Pasadena.

CITRUS land undeveloped or planted early and frostless section, small & large tracts, easy terms. 1015 FOREMAN BLDG., 7th & Hill st.

10 A. orange grove, full bearing near Porterville. Clear. $18,000 cash or exch. for income. A. Anderson, Rt. 1, box 706, Porterville, Calif.

A real bargain for quick sale, 30 acres oranges. First class fine home. J. N. WELKER, 129 S. Glassell, Orange, Cal.

SACRIFICE bargain in 15-acre orange grove, or will sell 1 or more acres. All city conveniences. Monrovia, route 1, box 484.

5-ACRE lemon grove in Glendora at a sacrifice. Owner, 65 W. Palm St., Altadena.

GROVES, poultry ranches, acreage for sale or exchange. Geo. Siensgaard, 211 First National Bldg., Pomona.

BEARING Avocado Grove. Phone W. F. Sherlock. Evenings Puente 54884.

For Exchange —68-A

FOR exchange, 9 acres citrus, located about 2 miles south of Covina. $3750 per acre, for modern 4-bedroom hse. convenient to schools & transportation. Up to $20,000. balance 7% 5 yrs. Ph. Sterling 7869. Owner, 526 E. MARIPOSA ST., Altadena.

10 AC. walnut grove on blvd. Fine for sub'n. Trade for smaller and cash. Imperial or city. 985 Sinaloa. PASADENA.

$30,000, PORTERVILLE navel gr. for S. Cal. 631 Laughlin Bldg. MU.3912.

PALM SPRINGS

... for quick sale, 5 acres, close ... DU. 2797 before 10 a.m. ...

... Moreno Valley, Riverside ... 30 shares. Bldgs., no ... citrus land, consider ... apartments to $18,000 ... Moreno, Calif.

... 160 acres, Imperial county ... good and title owner selling ... per acre, need cash— ... to foresighted investor ... V. box 144, Times Office.

Cheap Irrigated Land

... & Sacramento Valleys, all ... free booklet. 435 Citizens Natl. Bk. Bldg. VA. 4735.

... of good farming ground in ... Valley near railroad ... shallow water. Bargain ... FLOWER ST. Ph. WE. 7081.

... Fallbrook frostless dist. ... fine loc. No better avocado or citrus land. C. B. HILL ...

... more acres with walnut trees ... Reservoir water system ... per acre. Easy terms ...

... $1500. Located 2 miles ... Perris; good well; $500 ... to suit. A. H. Wegner ... Whittier Blvd., L.A.

... land in State at VISTA ... literature. Low prices ... G. Hart, Inc., 724 ...

... 10 acres of good land in ... county for quick sale at ... price. Terms. Write H. ... Times Branch.

... full bearing navels & Valencias ... $2500 per A. ... L.R. PRIEM, 1715 ... Pasadena.

... citrus land, groves, ranches and mountain property. Sale ... Williams, Carlsbad, Cal.

... ranches and homes in San ... write F. L. Archibald ...

... Pacific Railroad Lands ... payments. Land Dept. ... ELECTRIC BLDG.

Boulder Dam

BOULDER DAM ... land, Las Vegas, with ... Adjoins West Las Vegas ... industrial tract. Big activity ... $350 per acre. Good ... W. F. Gray, owner ... Lawndale, Cal.

... Ave. nr. 3rd st. Bell ... small sedan. GL. 6776.

Indio

$3 PER ACRE
... 10,000 acres (all or ...) Riverside county, close to ... COACHELLA VALLEY, & ... Highway. Ph. VA.8145.

ORANGE, LEMON, WALNUT
Avocado Groves—Vineyards

Wanted —68-B

WANTED—5 to 10 acres orange, lemon or walnut grove. Full particulars. Net income. 2715 Josephine st., Denver, Colo.

STOCK, DAIRY RANCHES—
For Sale and Exchange —69½

FOR sale, one of the best equipped dairy ranches in California. About 1000 acres, 375 alfalfa alone. Carrying 220 head of cows. Water lift 7 feet. Price $220,000, terms. Particulars H. C. Herbert, 2712 So. Vermont. RE. 7229.

DAIRY, retail, doing $600 mo. Frigidaire equipt. $10,000, opportunity to build up small creamery. CHRIS BALDWIN, Zelzah, Calif. Phone Reseda 5581, Zelzah.

135 A. imp. dairy & alfalfa ranch with free gravity irrigation water from Santa Ana River. A pick-up at $40,000. $10,000 cash. H. Wilson, R. D. 1, Box 61, Downey, Cal.

450,000 AC. fenced breeding ranch, live streams, fine impmts., capacity 12,000 grown cattle, $350,000. Address H, box 501, Times Branch.

SM. or lge. dairy ranches nr. Fresno, Gd. water, pasture, terms. OR. 7342.

REAL ESTATE—
For Sale—Miscellaneous —70

20-RM. 4-family apt. bldg. on corner in Beverly Hills, 10-rm. duplex, close in. Both new. Will consider vacant inc. lot. Call TR. 7681.

ACREAGE, SUBDIVISION—
Miscellaneous —70½

FOR SALE, 60 ACRES, Harbor City. Suitable for industrial or subdivision. Paved blvd. & P. E. Ry. runs through property. $2600 per acre. GEO. H. PECK, OWNER, 1364 So. Hill st. WE 6093. Ask for Mr. HILL.

SUBDIVISION of 100 acres near Owensmouth. Level, platted & recorded. Exchange equity of $80,000 for clear city. Address J, box 445, Times Branch.

1000 FEET Ocean Frontage, 250 feet deep. Will sacrifice at $150 per front foot if sold at once. Call owner immediately at DRexel 0292.

MAKE cash offer, $1600 equity in $2500 acre. E. Van Nuys. CR. 5741.

WANTED—
Real Estate

For Cash, Not Classified —71

WANT bung. or dbl. for chicken ranch. Fully equip. 19625 Ventura Blvd.

Miscellaneous —71-X

WANTED—8-rm. home or residence lot in Beverly or Wilshire dist. Have 3 clear lots near Phoenix, Arizona, value $4500, to apply as part payment. OR. 2937.

WILL buy or lease small piece of vacant or improved property between Spring & Olive from 5th to 9th. J. W. DUHIG & CO. 215 W 7th St. VA. 9912.

SUBMIT major traffic corners and other BIG BARGAIN business prop. MR. HARRY KNAPP
HAROLD G. FERGUSON CORP.
756 SO. SPRING ST. TR. 3804.

DO YOU WANT TO SELL AT ONCE? NO SALE, NO COMMISSION. SELL IN 10 DAYS FOR CASH. 729 STOCK EXCH. BLDG. VA. 4551.

PROPERTY SOLD FAST FOR CASH
NO SALE, NO COMMISSION
For quick action, owner call
2034 W. WASHINGTON. EM. 4982.

WANTED—From owner for cash, lot or 7-rm. house, Beverly-Wilshire or Los Feliz dist. Address H. box 403, Times Branch.

MANY BUYERS AND BIDDERS COME to our Auctions—in MOST cases this means CASH for the seller. C. H. O'Connor & Son, FI. 2134.

WANTED—REAL ESTATE
HOUSES—INCOME—LOTS
Cash, no trades. No delay. TR. 6865. SIMPSON CO., 334 South Spring street.

WANTED—10 to 40 acres good alfalfa land, trade to $2500 cash equity in 5-rm. modern house. 433 Parish Pl. Burbank.

PROPERTY SOLD FAST FOR CASH
NO SALE, NO COMMISSION
For quick action, owner call
2034 W. WASHINGTON. EM. 4982.

WE can find you a buyer in 10 days. No trades. See Albi—The Frank Meline Co., 706 S. Hill, 3rd floor.

LIST your property for sale or exch. We operate all over. Pueblo Land Co., 418 W. 10th St. WE. 0516.

IF YOU WANT CASH FOR YOUR PROPERTY CALL N. N. WOOD, 708 W. 45TH ST. AX. 9716.

Houses —71-A

WILL trade $3600 Welte player piano, new, an income lot and cash for duplex or flat in Hancock Park or N. of Holly. Blvd. WH. 6111 mngs.

BARGAIN in modern home. Not over $10,000. Offer 1st trust deed for $6000. Owners only. GL. 6798.

Lots —71-B

APT. LOTS WANTED
Responsible parties will give back trust deed subject to bldg. loan. SIMPSON & CHILDS. TR. 4038. 1033 Citizens' Nat. Bk. Bldg.

WANTED—Residence or income lots on trust deed basis, subject to bldg. loan. 20% down. FLEMING & CLUMB, 5310 Lankershim Blvd., No. Hollywood. Ph. No. Holly 968.

WANTED, lot in Los Feliz district between Western & Griffith Park. Must be north of Los Feliz Blvd. Address H. box 351, Times Branch.

WANT good lot to construct & lease apt. or business income. Investigate my plan. H. P. UNLAND, RO.6064.

HAVE cash buyers for Lake Arrowhead lots. Call Zone Invest. Co. 3616 W. 9th st. YO. 2259. UN. 3786.

50-FT. res. lot, 1 blk. entrance university, Westwood. Exchange for B Zone lot, L.A. Own. OR. 0200.

INCOME lot, prefer Hollywood or Wilshire, trust deed basis, by reliable builder. OR. 0582. eve. GL. 7184.

INCOME lots from Vermont to La Brea, Wilshire dist. OR. 6307.

RESPON. party wants B Zone lot, T.D. basis. La Brea dis. EX. 1191.

1 R. & 1 bus. lot wanted for good trust deeds. Doug. 4484. CAp. 6125.

FOR lot, W. S.W. Will exchange well secur. T.Ds. 1127 W. 71. YO. 6386.

Acreage —71-C

WANT bargain, Cal. acreage, large tr. Address D, box 598, Times Branch.

Business Property —71-D

WANTED—To buy or lease medium sized downtown hotel, furnished or unfurnished. From Olive to Main & First to Ninth. J. W. DUHIG & CO., 215 W. 7th St. VAndike 9912.

$10,000 cash and 2 lots on Western av. 1 is improved, clear. Want imp. business prop. N.W. dist. OR. 9601.

WANT best buy in well leased business prop. Have $25,000 cash. G. H. Bliss, 3200 W. 6th. DU. 1700.

Income Property —71-E

WANT COURT

7¼ acres full bearing oranges, nice home, free water, prominent blvd., near La Verne. Price $25,000. Want court to $30,000, west part L.A. Disgusted court owners, here is your opportunity to convert court for good grove with crop now on trees. L. L. HAMMERSLEY, 404 1st Nat'l Bldg., Pomona. Phone 1477.

WANT income property at once. Have L. A. lots and ranches, all clear. Will assume. 1160 W. 8th. TU. 7863. Res. AN 6364.

WANT to buy direct from owner, large court or apartment house. We pay cash and charge no commission. Littchen, 418 Central Bldg.

WANTED, HOTEL or APARTMENT BUILDING. Sacrificed only. About to be foreclosed or refinanced. Address J. box 449, Times Branch.

Country, Ranch Pty.— 71-M

WANT 100 to 500 ac. level truck land with water. Western Orange county, near ocean preferred. Address Earle Cleveland, 756 So. Broadway, L.A., or phone TUcker 7773.

WANT relinquishment, Antelope Valley alf. land. Prefer dealing with principals. Give phone No. Box 401, Alhambra Times Branch.

HOLLY, 4 10-room duplexes. Rent $400 mo. Eq. $16,000. Any offer. Owner, HO. 0642.

WANTED: Antelope Valley land for cash. Give legal description. Address H. box 444, Times Branch.

WANT Antelope Valley unimproved alfalfa land, 80 to 160 acres. 715 Lindaraxa, Alhambra, Calif.

WANT ranch for income. Submit. Dolton, 453 S. Spring. VA. 3884.

CLEAR auto, bung., trade for good chick. ranch. 3333 Whittier Blvd.

REAL ESTATE—
For Exchange

Miscellaneous —72

NEW DUPLEX
NORTH OF WILSHIRE
NEAR CARTHAY CENTER

Ultra modern 14 rms., 4 tile baths. Elec. refrig., unit heat. Beautifully decorated. SESSIONS. OR. 5903.

EXCHANGE business lot center of Beverly Hills business district. Will take trade to about $15,000 and cash for equity. See Mr. Pritchard, 1431 Santa Monica Blvd., Beverly Hills. Phone OX. 5601 or OX. 2602.

CLEAR

Brick store bldg. $21,000 for dup. 80 A. orange land, $8000 for sml. inc. 2-sty. hse. furn. $18,500 for bus. inc. Mrs. Capune. OR. 1277. CR. 7243.

HAVE ONE 5-AC. and one 10-ac. planted tract at Fontana to exchange for city property in good location. Mr. Browne, 815 Taft Bldg., Hollywood.

$15,000 equity in 4-family flat, lot 50x207, close in. 5c car line. Will exchange for lease and furniture, apt. or hotel, or clear B or C zone lot. Phone CR. 5306 or FA. 2542.

SPANISH DUPLEX—10 large airy rms. Good view, dbl. garage, up-to-date in every detail. Lot 50x150. Want clear home or lot for $7300 equity. Real bargain. Own. CR.8433.

$5200 equity in dbl. bungalow, rented, nr. C.S. Church. Per Glendale or Burbank property. AL. 4937.

REAL ESTATE—
For Exchange

Miscellaneous —72

Apt. House Opportunity

A real investment with a stable income awaits you on this modern 4 & 5-story brick apartment containing 60 apartments beautifully furnished, lge. lobby & reception room. Frigidaire, steam heat, ideal location; corner lot 75x150, income $45,000 yearly. Price $250,000. Subject to incumbrance $150,000. Submit local property for equity.
Let's Talk It Over
CLINCH & THURTLE
444 S. Western Ave. DU. 2368.

I Want A Ranch

FOR MY DOWNTOWN BUSINESS PROPERTY? NEAR FIGUEROA ST. ON WASHINGTON.
PRICE $200,000
Will pay full commission to agents.
PHONE OWNER, OX. 8014
1735 Angelo Dr., Beverly Hills.

CASH IN YOUR NONPRODUCTIVE REAL ESTATE
Will accept clear L.A. prpty. up to $12,000 with $4000 cash and you obtain $3660 income on 90 feet C zone Figueroa st. prpty. at price of $36,000. Can finance the property to obtain cash difference for you. Call CROSBY.
BURTON & CO.
10th and Western. EM. 9171.

Do You Want to Sell?

Yes. But can you? No. Then let us trade it. Isn't there some kind of property you would rather have than yours? Yes. TRADING IS our business, no difference about yours. Come in and see us at once.
PHILLIPS & REAM
S.E. cor. 6th & Western. WA. 1171.

BRICK APARTMENTS, HOLLYWOOD.
I have two solid brick 4-story new apartment buildings that are the last word, elevator, Frigidaire, furnished by Barker, both 100% full, 1 incumbrance only, furniture clear. Will trade for clear city, vacant or improved. See owner, 315 GUARANTY BLDG. HO. 2137.

WANT income, business or vacant corner, not heavily mortgaged. Offer 160 acres, clear, Imperial Valley, fully improved. 130 acres alfalfa, house, fruit and fenced, full water rights. Account of accident, must move to city. Finest of soil & near best town in valley. OR. 6806.

6-FLAT BLDG.
Just completed. Attract. Span. on cor. 60x130. Has elect. refrig., unit heat, 6 gar. Inc. $4500 yr. Priced low. See this at 365 N. GARDNER ST., nr. Beverly Blvd. Submit clr. house, lots, to 1st T.D. $18,500. Owner-bldr., OR. 1166.

FOR EXCHANGE BY OWNER
Beautiful home facing & overlooking Hollywood Country Club. Trade for grove within 25 miles of L.A. Price $35,000. Will adjust difference. Call OWNER, GLadstone 5821, or write owner, 1303½ N. Stanley.

WESTERN AVE. bus. lot, 100x135 to paved alley, val. $35,000, & worth it. Owners sub. trade to $18,000. An opport. seldom offered to get cream of L. A. in exch. Mr. LeClaire. 437 S. HILL.

OWNER offers good raw clear land in Imperial, Kern and San Ber. for real equities in L. A. income worth $10,000 to $400,000. C. R. Price. 903 S. Mariposa. DU. 0394.

DUPLEX SACRIFICE

10 rms. on Harper Ave. Near Santa Monica Blvd. A delightful home with income. Pr. $11,500. OR. 7938.

DUPLEX OR FLAT WANTED. Will exchange two clear building lots & bungalow equity as first payment. Will assume one encumbrance. 5079 WHITSETT AVE.

5-RM. Close-in Highland Park. $7500. clr. and lot in San Clemente, $2000 clr. Want income. Assume one mtg. only. OLSEN, 517 Com. Ex. Bldg. VA. 1641. EM. 2005.

WANT East Hollywood lot for 2 La Crescent lots & one Alhambra lot, all clear, with some cash, or a 1929 Buick sedan. Address H. box 364, Times Branch.

7-RM. well-built home. Dble. gar. Cor. 43rd Pl. & St. Andrews. Only $8500. One straight loan $4500. Want smaller place or vacant. No com. Owner, 4611 Prospect ave. MO.17878.

160-ACRE farm, 12 miles north Denver, Colo., trade for stock mdse. or real estate in So. Calif. Good oil and gas possibilities. Owner. H. B. Klein, 582 Prrrines st.

APARTMENT 16 UNITS, 42 RMS. Close in, 2 blocks so. of Bullock's new store. Price $80,000, will trade $30,000 equity for close in Clear Vacant. Owner DR. 7263.

CAR, model A Ford, trade equity as initial payment; bungalow or clear lot. Pico or Beverly dist. preferred, but not essential. EX. 3740. Address H. box 395. Times Branch.

MODERN bungalow, completely furnished. Want vacant lots, small chicken ranch or acreage. For quick action see V. E. STOCKWELL, 422 So. Western Ave. DR. 4161.

$10,000 RANCH clear, 25 acres at $4000 clear, near Redlands. $7500 equity in bungs., Wilshire dist. Want res. lot or home, Beverly, Los Feliz, Windsor Square. WH. 7032.

JUST COMPLETED—Beaut. 14-rm. duplex, Bev.-Fairfax dist. Inc. $180 per mo. Want lot to 1st mtge. Builder. OR. 0200.

2-STORY dwelling. Lot approx. 49x146. 1415 S. Burlington. Ideal for apartment bldg. Do not disturb tenant. MR. JANES. TR. 8695.

Beverly Blvd. Business

Corner, near Fairfax. Low price. Some exch. considered. OR. 1251.

$10,000 CLEAR, 23 A. full bear. plums and Empire grapes. 5-R. hse., irrig. water. Nr. Porterville. Want L. A. F. Balerski. 404 BRADBURY BLDG.

LAND—Sell or trade equity in 2 acres of fine land. Will consider good car. W. J. KNECHT. 11475 San Fernando Rd., San Fernando. Ph. Blue 157.

TRADE what you have for what you need. See Chelew & Holt, largest list of Wilshire properties for exchange in the city. DR. 4286.

WE MAKE A SPECIALTY OF exchanges, particularly California for eastern. S. E. BEACH CORP., 3911 W. 6th st. WA. 2246.

FOR EXCHANGE—Beautiful home, 1853 Virginia Road, Lafayette Square. FOR CINCINNATI PROPERTY. Phone Alhambra 1321.

3 WONDERFUL apt. sites, Western ave.-Wilshire district. Also business lot, trade for good income business property. OR. 6307.

SEVERAL pieces of property, all paid. stuff. brick bldgs., included. Trade for one large piece, assume. MRS. BERNARD, EM 0496.

HERMOSA BEACH INCOME, $25,000. Mortgage $7000. WANT vacant W. or S.W. for equity. Bartling or Cutter. TR. 7233.

BRAND new income, W. side, rented, exchange for lots, clear home, chicken ranch or grove. Owners to owners. OX. 5742.

BUSINESS COR., SANTA MONICA $13,000. CLEAR. FOR BUNGALOW SAME VALUE. 111 N. GARDNER. CALL OR. 0560. 4-6:30 P.M.

SAN DIEGO, 2-acre beautiful suburban residence for home around Los Angeles for equity. Owner, R. 1, box 825, San Diego.

CLEAR, 2-STORY BUS. BLDG. SUBURBAN TOWN, VAL. $20,000. WANT LOS ANGELES INCOME TO $35,000. WA. 4563.

6-RM. house, clear, Highland Park, cor. lot 53x120, trade for acre near L. A. Jean, 3822 Pasadena av., L.A.

SUNSET BLVD. CORNER. NEAR LA BREA, Hollywood. Want grove or near-by acreage. Phone HOlly 3760.

APT.-hotel bldg. New 4-sty. brick, 132 rms., 6 stores, mtg. $105,000, eq. $185,000. Ranch or city. DU. 7221.

5-RM. new stucco, equity $2200, mtge. $2000; want clr. vacant. Address V. box 92, Times Office.

FOR RESULTS IN EXCHANGING property, try GILCHRIST CO. 729 BLACK BLDG. ME. 2824.

NEW 2-STORY BRICK APT. HOUSE. INCOME $10,000 AN. WANT RES. or good lot part pay. WA. 4562.

BEVERLY HILLS, OFF WILSHIRE. New. 8 apts., eleg. furn., all filled, inc. $500. Trade for clear. OX. 1775.

120-ACRE ranch, $5000 crop to come off in 60 days. Will trade for court or income. DE. 9660.

EQUITY $1500 in $3000 prop. Balance $500, terms, builds house. Trade. Address H. box 425, Times Branch.

40 ACRES oranges, San Jaquin Valley. Want city to $60,000. Mr. Whittaker. GL. 5846.

$7300 EQUITY 4-fam. stucco nr. Fairfax Hi. Want clr. lot, T.D. or ? Address G. box 500, Times Branch.

NEW 108-rm. brick apt. 258 S. Hudson, Pasadena. Inc. $24,000 per yr. $120,000 T.D. 7% 25 yrs. OR. 3463.

7-RM bung., near Wilshire & Hauser; $15,000. mtge. $6000, 6%; want duplex. Owners only. Seleeman, OR.1166.

50x155, 6-RM. house, 317 No. Ave. 21. $6500. Enc. $2350. Want clear lot or acreage. TUcker 5546.

NEW 12-unit apt., fully occupied. Inc. $560, 1 strat. mtg. Trade equity for bus. or sit. vac. Pr. $48,000. GL.6798.

FOR equitable exchanges list with Pueblo Land Co., Realtors, 418 W. 10th St. WEstmore 0516.

1½ ACRE, house & equip. $7800. Clear. Trade for Huntington Park dis. GRABLER, 38 N. Garfield, Alhambra.

NEW—10-rm. duplex, W. Wash. dist. $10,500. 1st $5500. Take good lot or T.D. Key, 5067 W. Adams. OR. 8101.

4-FLAT, 20 rms., ultra modern. Terms or some trade. Owner, GL. 7064 or GL. 1182.

CLEAR ranches for income, income for ranches; nothing but the best. Trowbridge, 665 Detwiler Bldg. TU. 2601.

SAC. 5-RM. $6000 home for $4500. Car as down payment. GA. 8647.

LARGE 4-bedrm. house, Glendale, for bung. or dup. Douglas 2610-W eves.

5 A. Fontana on blvd. Private owner. Trade ? 3126 Glen Manor Pl.

ORANGE grove, frostless dist. A-1 cond. $25,000. for what? DR. 1783.

FLAT, 4-family, clear, inc. $250 mo. Want bung. or lots. Wilson, WH.2464.

REAL ESTATE—
For Exchange

Miscellaneous —72

HOLLYWOOD business lot near Grauman's. $30,000. Will accept clear lot or home up to $10,000. Consider Ontario trade.

Clear res. lot, Los Feliz Blvd. for residence or income. Will assume.

$25,000 Hollywood home. Take clear to $15,000.

Clear Pacific Palisades home, $12,000. Take clear lot down payment. See H. Wallace with WM. O. CLINE, 6771 Hollywood Blvd. GR. 4903 or HE. 1044 after 5.

WITHOUT A DOUBT
THE MOST MAGNIFICENT
DUPLEX

14 large rooms, 4 complete colored tile baths, exquisitely finished, located on 6th street near Wilshire Blvd. Income $290 per month. One encumbrance only $12,500. Owner wants home or lot to $20,000 for equity. Exchange your liability for an income producer. Open Sunday.
ROBERT A. KLEIN & CO., INC.
6601 Wilshire Blvd. OR. 1241

BIGGEST bargain, 4-flat in city, new stucco, 20 rm. on large cor. nr. Fairfax. Elec. refrig. Income $2520 yr. Price $21,500, 1 mtg. $12,500. Submit clear trade for equity. See prop. 1501 Hayworth, then phone SELECMAN. OR. 1166.

2-STORY store and hotel building right downtown. Good Income. Price $20,000. Will Trade Clear for Equity in Small Apartment House.

HARRY GROSSMAN
204 Haas Bldg., 7th-Bdwy. TU.2471.

FOR EXCHANGE—Chicken ranch at Fontana, 5.11-100 acres, 4 acres of grapes, modern chicken equipment, house, will exchange for mountain property, auto, diamonds or what have you? Phone VA. 3244.

Hotel 4 Story Brick

83 rooms, 100% baths. Walk. dist. downtown. Price $150,000. Inc. approx. $2250 per month. $45,000 cash will handle. OR. 9703.

Flat On Gardner St.

Just No. of Beverly. 4 apts. 5 rms. each tile baths, unit heat. Refrig. Income $2880. some trade. OR. 1258.

Hancock Park Duplex

New 15 rms. Frigidaire, kitchen all tiled. Nothing finer. 174 S. Orange Dr., WH. 3295. D. L. Obers.

GOOD first trust deeds totaling $40,000 and property worth $40,000 to put in on improved business property to $100,000. S. F. GLAZE. 419 Security Bg., Glendale. Douglas 6691.

WANT SOMETHING CLEAR
for $10,000 equity 7-rm. bung. and 4-fam. flat on cor. apt. lot nr. Vermont. All furn. Inc. $3000, mtg. $20,000. 4365 Melrose av. OL. 5314.

4-STORY brick apt. Cast stone trim. Wilshire dist. Excellent furniture. 60-ft. lot. Best apt. buy on market today. Part trade.
C. L. Glover Co., 654 S. Ver. WA.8209.

NEW 5-room home. Phoenix, Ariz., large lot, fine shade; also vacant lots; would like Huntington Park or vicinity. Address Owner. P. O. Box 683, Huntington Park.

6 BRICK STORES at 722 to 732 N. Fairfax, income $5000. Take clear trade to $30,000, home or orange grove preferred. WM. LESLIE. 816 S. Catalina.

EXCHANGES

Anything, anywhere. See our list. Quick action. MR. GREENE. Peter Nolan Co., 934 N. Western. GL.5846.

40 acres near Fresno, improved and equipped. Peaches and raisins. Small mortgage. Pruning done. Trade for flats or court. 321 W. 3rd. Room 507. MU. 9405.

APT. HOUSE BARGAIN

Hollywood dist. Take lot to $25,000. Bal. back long time. DU.6523.

EXCHANGE—Apt. houses, store buildings, ranches, houses and lots. What have you to exchange?
T A T U M & T A T U M
3691 Wilshire Blvd. FI. 3850.

EXCHANGES
W. M. GARLAND & CO.
Realtors.
Spring St. at Ninth. PA. 3440.

SPANISH duplex, 10 large airy rms. Lot 52x150. Dbl. gar., good view. Up-to-date surroundings. Want clr. home or lot for $7300 equity. A bargain. OWNER. OR. 8433.

14-UNIT BUNGALOW COURT
Compl. furn. Income $8700 yr. Pr. $65,000. $30,000. Want clear grove or what? 641 1-4 N. SPAULDING. YO. 2516.

CHICKEN RANCH
$8000, clear, well improved, want home, will assume. STANDARD REALTY CO., 400½ S. Brand, Glendale. CApitol 5120.

Wilshire Blvd. Corner

SOME TRADE CONSIDERED
VAndike 8683. OX. 4226.

5-RM. stucco bung., San Pedro, & 2 clear lots. Exchange for home in Wilshire-Fairfax dist. Might consider duplex. WH. 4114.

FOR EXCHANGE—Finest 4-flat in Cal. Rented to the high class, showing a good income. Call at 900 Lagoon st., Wilmington. Ph. 876.

HAVE nice 10-room double bungalow near Melrose & La Brea. Price $15,000. Want 3 bedroom bungalow to $12,000. WHitney 8801.

1 3-4 ACRES, 4-rm. house, Monterey Park. Paved streets, to trade for 5-rm. house. A. C. KELLY CO., 100 S. Garfield, Monterey Park.

OWNER will accept clear lot or home on duplex, located in exclusive Wilshire-La Brea district. Address V. box 179, Times Office.

14-UNIT BUNG. COURT. Compl. furn. Income $8700 yr. Pr. $65,000. Eq. $30,000. Want clear grove or what? 641¼ N. Spaulding. YO. 2516.

16-FAMILY apt., Pico-La Brea district. Income $705 per mo., exchange for vacant or what have you? WH. 3539.

WE have San Diego bungalows to trade for L.A. property. Submit.
C. C. C. TATUM, REALTORS
548 So. Spring St. MU. 3126.

S. D. CO. mountain estate, water, timber, improved, val. $45,000, for L.A. or vicinity res. or income. Owner, 608 S. Pacific, Oceanside, Calif.

WANT orange grove for underpriced brick apartments. Good income and only one mortgage. DU. 2310.

HAVE income to exchange for ranches.
E. W. MAGEE
634 Roosevelt Bldg. TUcker 8389.

WE SPECIALIZE IN CITY INC. & BUSINESS PROPERTIES FOR SALE OR EXCH. J. T. CUTTER. TR. 7233.

HAVE several good inc. properties, can trade for clear lots or houses in West L.A. Mr. Branch. OR. 1138.

OWNER has clear houses in San Marino, want orange grove in foothill district or income. VA. 3455.

10-RM. dbl. bung., cor. lot, want offers, lot, land. 725 Story Bldg. VA. 8749.

HAVE 20-room 4-flat bldg., Beverly-La Brea dist. Good inc., one mtg. Want lot or bung. Conant, OX.3001.

7-RM. bung., nr. L.A. High. $13,500; bank mtge. $5000, want 4-flat, owners only. Seleeman, OR. 1166.

6-RM. house, large lot, near Jr. high, car & stores. $6000. Will take lot. 305 N. Ave. 50. GArf. 1471.

72 ACRES highly improved Riverside. Want income. Will assume, 904 Van Nuys Bldg. TUcker 5546.

S. H. WEST & CO., HOLLYWOOD
Exchange Specialists.
Phone GLadstone 0237.

BUSY OFFICE
If you want action try Stephens & Co. 461 N. Western Ave. HE. 6207.

20-RM. flat nr. Fairfax High. Consider clear for equity or assume on grove or land. Griffin. GL. 5908.

EXCHANGE your property for Pomona Valley. Write to Judd, 704 W. 2nd, Pomona, Cal.

FORECLOSURE BARGAIN, new flat bldg., Beverly Hills. Want house or lot as part pmt. Newcomb. OR. 1234.

WANT WALNUT GROVE
Have high class L.A. income $60,000. DOMINY & CO., 510 W. 6. Rm. 223.

Harbolt "The Trader"
911 CALIF. BLDG. MU. 4590.

20 A. almonds for your Montana ranch. 3636 Empire Dr., Palms.

HAVE CLEAR LOT, want home or small income in S. W. VE. 1114.

1ST T.D. at Burbank, val. of prop. $55,000. T.D. $17,000. OR. 3463.

NEW SPANISH, 6 RMS., NEAR 3 & FAIRFAX. OR. 3463.

Houses —72-A

Want Hancock Pk. Home

UP TO $75,000
Part exchange, balance cash.
DAVID B. HEYLER
1335 Santa Monica Blvd.
CRestview 7305. Beverly Hills.

BERKELEY owner moving south, exchange modern 5-rm. Spanish bung. well located, marine view. $5000 6% flat mortgage now exists. Consider Wilshire, Beverly or Westwood. Address J. box 520. Times Branch.

EXCHANGE—Beautiful 8-rm. Large corner lot. Rossmoyne district, for small house or bungalow L.A. Correspondence solicited. 1001 E. Mountain st., Glendale.

WILL accept clear lot as down payment on my new 6-room, 2 baths, stucco bungalow, bal. monthly. No refinancing expenses. Mr. Lindsey, TU. 6261 or GR. 9548 after 6 p.m.

WILL sacrifice large stucco home nr. Hancock Pk. Paid $21,000 last July. Want smaller 2-story home or good Wilshire dist. lot. HO. 4998.

CASH TALKS, sub. your offer
10 Rooms, A-1 location, close in. Owner, 2107 S. Union. AT. 7315.

6311 HEATHER Dr., Hollywoodland. Price $40,000. Encum. $15,000. Want L. A. for equity. Mr. Ruth, HE. 1174.

11-RM. Glendale home. Encumb. $12,000. Want any L. A. property for $18,000 equity. HE. 1174.

DUPLEX, mod. 6-rm. frame, 3 gars. lot 40x127, alley. $5500. Take lot on payment. 744 E. 84th st. YO. 4463.

SACRIFICE equity in beaut. 9-rm. home, to close estate. 3250 Waverly Dr., Los Feliz dist. Owner. RO.2439.

REAL ESTATE—
For Exchange

Houses —72-A

WILL pay $15,000 cash for modern house. 3 B. rms., 2 baths, patio, view. Must be bargain. Prefer above Sunset. Address V. box 138, Times Office.

NEW 6-rm. home, Brentwood, to trade for clear country property. Owner, OR. 4474.

BERKELEY 6-rm. stucco bungalow. Want L.A. west side. OL. 7153.

Lots —72-B

I HAVE CLEAR

Beverly Hills residence lot, next to Harold Lloyd, $15,000.
Beverly residence corner, $20,000.
Culver City residence lot, $3500.
3 McCalla Hts. res. lots, $6500.
Your own terms or consider B or C Zone vacant. WE. 0241.

132 ft. vacant cor. Santa Monica Blvd. Want orange or walnut grove to $65,000. Whittaker, GL. 5846.

WILL EXCHANGE MY CLEAR LOT, San Clemente, for late model car up to $1500. MR. FLECK. OX. 4512.

100-ft. apt. site in Hollywood with 2 mod. bung. Clear. Want home to $30,000. DU. 2310.

CLEAR lot, my equity and cash for duplex or double. VA. 6955.

BURLINGTON near 6th st. 83x130. MERRILL, VAndike 8683.

LOT, Hobart Blvd. & 102nd St. Will trade for auto or what? WA. 8410.

Business Property —72-C

WANT B Zone or small cl. res. to $15,000 for new bus. prop. nr. Pico & Robertson. Owners call GR. 9947.

FAIRFAX, just off Beverly, 100 feet. Will take clear property, val. $17,000 for equity. HE. 2887. No agents.

WANT B zone or small cl. res. to $15,000 for new bus. prop. nr. Pico & Robertson. Owners call GR. 9947.

Income Property —72-D

YOU ARE INVITED

All apt. house & hotel owners and operators and those interested in the business are invited to attend the Twelfth Anniversary Banquet Entertainment and Ball of the Co-operative Apt. & Hotel Association, Thursday evening, April 4th, beginning 6:30 p.m. at Elks Temple, 6th and Parkview. Tickets, $2. Call VA. 3471. 821 W. 8TH ST.
PRIZES FOR EVERY ONE.

FOR EXCHANGE or sale—4 new flats, 20 rooms, to be completed April 15, size 38x63, sold separate or with business buildings adjoining, 47x53, shop and warehouse in rear, lot 100 x131. Equity $29,000. Exchange for some cash, securities and one or two clear residences. Has 3-year first only against. 845 Seward st. HE. 3926.

$6500 BONA FIDE YRLY. INC.
New ultra-mod. 2-story Span. duplex court. Subj. to 1st loan. A Wilshire dist. beauty. All rented. Submit clear property for $22,000 equity. Mr. Shedden. WH. 1188.

HANCOCK PARK DUPLEX
Sacrifice for subst. cash payment, one paper, $8000 at 6%, 3 yrs., str. Consider clear lots or bungalow in trade. MISS HALL. RO. 0129.

WANTED—2-acre chicken ranch. Must be mod., well equipped, Arcadia or San Fernando Valley, for good inc. property, worth while investigating. Ph. owner, AL. 2487.

BUNGALOW court, Westlake dist. 10 double units furnished. Lot 60x150. Income $450. Price $47,500. Mtg. $17,500. Want clear city or nearby country. WA. 2460.

$125,000 HOTEL prop. Income over $20,000 yearly. Take clear ranch to $80,000 bal. Bank loan. Owners only. Address D. box 576, Times Branch.

FOR trade, 8-rm. double in S.W. for acreage or business frontage. Owners only. Address H. box 334, Times Branch.

10-UNIT COURT
In Hollywood. Showing better $3200 yr. net. Furn. Cash & trade. Owner. Address H. box 480, Times Branch.

4 FLATS, 20-rm., fine cond., rents $2280. Mtg. $15,000. Very easy pyts. Wilsh.-Holly, 507 N. Norton. Sac. eq. for So. Cal. Mullin, VA.1855, FI.5181.

WANT income for equities in 20 residences, subject to first mortgages only. All rented. Will assume. M. W. TAGGART. TR. 8869.

LARGE CARTHAY CENTER DUPLEX. 14 rms., 4 baths. Leased $300 mo. Bldr. will trade. OR. 4474.

FOR sale or exchange, inc. duplex, prefer improved ranch to $20,000. Owners, investigate. OR 7934.

$30,000. 8-UNIT bung. court. Want L.A. or San Diego to $15,000. MR. WHITAKER. GL. 5846.

$90 MO. inc., mod. dbl. stuc. Take lot or car as dn. payment. Bal. less than inc. Own. AX. 9834.

WANT home or ranch for 5-flat bldg., Alhambra, $18,000. Mtg. $10,000. Income $2000 yr. 940 E Main, Alh.

5-FAMILY flat, 4 rms. each. Exchange for vacant lots clear. Owner, 434½ N. Coronado.

20-RM. 4-flat, unit heat, Frigid., ½ blk. Bev. Blvd. bus stop, inc. $3000 yr. Tk. cl. bung. for eq. OR. 9440.

WANT improved ranch for my Wilshire income, also have bus. property for B or C zone lot. HOWARD. DU. 2310.

3-STORY brick apt., Westlake dist., steam heat, for walnut gr., cl., vac., home or what? Baldwin. WH. 2505.

BRICK inc. $1250 mo. Eq. $60,000. Want bung. or flats S.W. VA. 9732.

Suburban Property —72-H

TO Exchange—Choice residence lots in Anaheim, Calif., for cabin at Big Bear Valley. Prefer boulevard property. Address Anaheim, Cal. Box 324.

Country Property —72-K

WANTED—Furniture in exchange for 10 acres clear land San Bdno. county, in path of Boulder Dam. Owner, 1816 W. 35th Place, L.A., Calif.

40 ACRES clear, close to corporation line El Centro, to ex. for property L. A. or vicinity. P. O. Box 213, Burbank.

240-ACRE fully improved farm in S.W. Minnesota for L.A. or what? Phone ALHAMBRA 2583.

7 A. boulevard frontage, 2-rm. house, Riverside Co., for L.A. lot clear. Address V. box 229, Times Office.

10½ ACRES choice avocados. All improvements in. For income. OX. 3704.

TO LOAN—
Money

Real Estate Improvements —75

STRAIGHT FIVE-YEAR LOANS

Five-year loans at reasonable rates and legitimate charges made on residential and income property in all qualified sections of Los Angeles. Prompt service, no preliminary appraisal fees. Park free in the Roosevelt Building Garage while you visit our offices.

RALPH G. WOLFF CO.
610 ROOSEVELT BLDG. TR. 8816.

5½% AND 6% LOANS
3—5 or 10 Years

NEW YORK LIFE INS. CO. FUNDS
Immediately available for improved residence, business and income properties. No charge for appraisal or escrow.
COURTESY TO BROKERS
Winter Investment Co.
11th floor, Van Nuys Bldg.
210 W. 7th st. TR. 3071.
Correspondent
New York Life Insurance Co.

6—7—8%

Residence, vacant apt. site, bus. lot loan. Also Class A business bldg. 6% construction, 5½% refinance loans. Most reasonable financing charge. See Mr. Short, 204 Spreckels Bldg. TR. 0505 or TR. 3096.

EXTRA LIBERAL FINANCING
Do not shop your loans. It lessens your chance of getting the amount you want. Let a Financial Specialist get your loans. In business since 1908.
Mrs. Clasen, F. P. NEWPORT CO.
2nd Floor, Central Bldg. TR. 5051.

EVERY TYPE LOAN

$1000 to $500,000, 6%, 7%, 8%.
Improved, Vacant, Building
2nd Trust Deeds
on fully imprvd. prop. 10%, 12%
Earl Taylor Co. 215 W. 5th. MU.2268.

LOANS

Improved, vacant & building, any amount, 6%, 7% & 8%. 2nd T.D.'s on completed property, 12%.
MR. ROBERTSON OX. 1131.

Lowest Cost to Borrower

5¾%, 6% Money
Most liberal 6% loans.
Other loans to 70% of value.
Can take good construction 2nds.
VACANT LOANS. ORegon 1145.
Hall Mortgage Co., 172 N. La Brea.

7% MONEY

On liberal appraisal available for construction or refinancing loans up to $25,000. Call in person. Angeles Security Corp., 204 Natl. City Bank Bldg., 8th & Spring.

PHONE YOUR WANT-ADS TO THE TIMES. NO CREDIT ARRANGEMENT NECESSARY. COURTEOUS, EXPERIENCED AD-TAKERS, DAY AND NIGHT, WILL HELP YOU WITH YOUR COPY, IF DESIRED. METropolitan 0700.

DEAL DIRECT

MY OWN MONEY on vacant property, also buy trust deeds. Hollywood, Beverly, Santa Monica. Quick action. M. Mitchell, HE. 0858.

5 YEAR LOANS

6 & 7% building & refinance. WEST COAST BOND & MORT. CO., Hollywood office, 618 Guaranty Bldg. GR. 8442. Eves. call MO. 14583.

I HAVE $20,000, 7% PRIV. MONEY. WILSHIRE, HOLLY. OR CLOSE IN VACANT OR IMPROVED. VA. 9382.

TO LOAN—
Money

Real Estate Improvements —75

WE MAKE FULL
60% LOANS
ON IMPROVED REAL ESTATE AT
6% TO 8%

with our own funds and for our eastern correspondents.

No payment on principal for three years; small quarterly payments thereafter.

A new convenient type of long-term loan without bothersome monthly payments and with privilege of prepayment on any interest date.

Save all refinancing costs now. Liberal appraisals, immediate action, no delays in closing loans and no expense to applicants for preliminary investigation of property.

LET US SERVE YOU
Brokers' co-operation invited.

Continental Bond and Investment Co.
1001 SECURITY TITLE INS. BLDG.
SIXTH AND GRAND.
TRinity 4477.

MONEY
5½% AND 6%

On improved real estate in Los Angeles and immediate vicinity.

INSURANCE FUNDS

Money on hand to disburse loan with dispatch.

Construction Money 7%

THOMAS MTGE. CO.

Top Floor National City Bk. Bldg.
810 South Spring St.
Financial Correspondent
Prudential Insurance Co.

BUILDING LOANS
7%
Refinancing

Our Own Funds—No Delay.
No Red Tape—Liberal Appraisal.
Bring In Your Plans.

Torrance Finance Co.
1224 Security Title Insurance Bldg.
530 W. 6th st. TRinity 1247.

5½%

Residential or Business Property.
Los Angeles, Pasadena, Long Beach.
Courtesy to Brokers.
HAVELOCK C. BOYLE
215 W. 6th St. TUcker 1368.
Loans placed with
PENN MUTUAL LIFE INS. CO.

LOANS

APPROVED IN 24 HOURS
FIRSTS AND SECONDS
WHITING BOND & MTGE. CO.
617 W. 7th st. Ph. TR. 6781.

5YR. STRAIGHT LOANS

NO BONUS OR COMMISSION
ALSO
10 YEAR LOANS
SMALL SEMI-ANNUAL PAYMENTS
60% OF APPRAISALS
O. A. JOHNSTON & CO.
"Efficient Financing"
1035 S. La Brea. OR. 3401.

STRAIGHT LOANS 7%
8% Vacant & Sec'd Money
BOND ISSUES

Submit your loan requirements to us before you close, as our large resources and financial experience are at your service.
CALIF. INCOME PROPERTIES, INC.
1650 N. Vine St. HO. 7167.

CONSTRUCTION—REFINANCE LOANS
Immediate Funds Available
Mutual Plan Loan
Actual interest rate 6.93%
Borrowing member participates in profits. Dividends pay back part of your borrowed principal.
Phone FA. 2331 or FA. 2332.
No Obligation.
Insurance Plan Bldg. & Loan Assn.
531 W. 6th St., Los Angeles.

BUILDING LOANS
$2500 to $50,000

Our own funds at current rates. No amortization. Immediate action. Also loans on complete property.
ASSOCIATED MORTGAGE CO.
OF LOS ANGELES
616 Bank of Italy Bldg.
TRinity 0564.

IF WE BUILD

Will finance your new constr. 100%. First & 2nd T.D., 8%. Also make pay off on lot. No deal too big. 4283 Beverly Blvd. HO. 6448.

We Specialize In Loans
6-7-8% 1st T. D.

QUICK ACTION

Our own funds at current rates.
BLDG. OR COMPLETED LOANS
EVENINGS BY APPOINTMENT.
Pacific States Bond & Mtge. Co.
645 So. Olive. VA. 2761.

MONEY to loan on improved of vacant real estate. Current rates, quick action.
J. F. WHITEHORN CO.
Realtors
Bank of Italy Bldg. 7th & Olive.
TU. 5217.

3 TO 5-YEAR LOANS 6%

Prompt serv. Courtesy to brokers.
BEV. HILLS SECURITIES CORP.
444 N. Beverly Drive, Beverly Hills.
Phone OX. 7093.

PLENTY OF MONEY FOR RESIDENCE APTS. FLATS
In sums of $2500 and up.
BUILDING LOANS
CONSOLIDATED MORTGAGE CO.
508 Washington Bldg. ME. 3335.

PRIVATE MONEY
6 And 7 Per Cent
W. ROSS CAMPBELL CO.
712 South Spring St. TR. 9911.

70% REFINANCE
100% CONSTRUCTION

Lot pay-off if necessary. STOKES or WATSON. Holly 4833.

REFINANCE AND CONSTRUCTION
70% Valuation
Homes, Apts. & Income. OX. 7161.

MONEY IN ONE DAY
5%
Free escrow, $50 to $9000, on R.E. or eq. vct. T.D., mtgs. 345 S. HILL.

PRIVATE FUNDS

On vacant, or improved. Firsts or seconds. Beverly, Wilshire, Hollywd.
W. C. ELLIOTT. OX. 7181.

BUILDING loans, from $20,000 to $500,000. We finance 100%. All you need is the lot. 407 Commercial Exchange Bldg. Phone TUcker 8111.

MONEY TO LOAN ON IMPROVED real estate. $200 up. No delay.
ROBERT MARSH & CO., INC.
200 Marsh-Strong Bldg. Loan Dept.

CONSTRUCTION & refinance, pay-offs. Bldgs., furniture. 6, 7, 8% money. Also refinance 6 to 12%, 1sts & 2ds. 201 H. W. Hellman Bldg. VA. 9752.

I HAVE $25,000 to loan on vacant property, 8% interest, 3% com. Principals only answer. Address NN, box 22, Times Office.

WILL MAKE SEVERAL CONSERVATIVE realty loans 3 yrs., 6%, Wilshire Beverly Hills districts. Amts. $5000 to $75,000. Phone VE. 9178.

6 AND 7% MONEY

HAMILTON MORTGAGE CORP.
Sunset at Cahuenga. HE. 3165.

SMALL LOANS

On completed or vacant Hollywood, Wilshire or Beverly dist. WH. 8216.

$2000 TO $5000 to loan on vacant. 8%. Prefer bus. lots well located. L. A. only. GR. 9408.

7% PRIVATE MONEY, 8%
WH. 6309. Eve. UN. 1225.

MONEY to loan on improved real estate. Ph. MU. 5917.

$2000 TO $17,000 money ready.
J. P. VAWTER. VA. 9247.

READY cash to loan, $1000 to $5000 on vacant. Wolpe. MO. 17655 eves.

7% MONEY, any amount, quick service. RM. 685. 124 W. 4TH ST.

$2500 TO $10,000 private money, vacant or imp. Also buy T.D.s VA. 8682.

$3500 ON resident. 8% & brokerage. Mr. C. A. Benway. VE. 4841.

PRIV. money, $2500 to $12,000. Hubbard, 908 Broadway Arcade. TU.2893.

TO LOAN—
Money

Real Estate Improvements —75

Home Loans
Payable
$10 PER MONTH $10
FOR EACH
$1000.00 BORROWED
NO LARGE LUMP SUM PAYMENTS
PHONE US
Appraisals Made in 24 Hours
SYNDICATE MORTGAGE CO.
404-408 ASSOCIATED REALTY BLG.
PHONE VAndike 2384.

QUICK ACTION!
6—7—8%
LOANS

STRAIGHT or monthly payment. RESIDENCE, BUSINESS AND VACANT PROPERTY.
Also 2nd Loans.
Campbell Mortgage Co.
723 Title Insurance Bldg.
433 S. Spring. TRinity 9933.

5½% Building Loans 6%
HIGH CLASS ONLY

The interest with all cost and charges will not be more than 5¾% per annum, over a period of years.
WALTER C. HARTMAN
BUILDING LOANS
320 SECURITY BANK BLDG.
HE. 8209. HOLLYWOOD.

7% AND 8%

We loan 60 per cent of the value of your property at 7% and 70% at 8 per cent interest. No charges unless loan made. Your loan will positively be committed or turned down within 36 hours. You can drive right up to our door.
Guardian Investment Company
1200 SO. HILL ST.

5½%——6%
REAL ESTATE LOANS
Also Construction Funds.
SMITH & SONS, INC.
301 Security Title Insurance Bldg.
6th & Grand. TR. 1436.

HOME BUILDING TIME
If you own a substantial equity in a lot & want a home, we will clear your lot & build after your own ideas, on the most favorable terms. Honest construction & a square deal guaranteed. Our own money. OR. 1163. Builders, 3727 W. 3rd st.

BUILDING LOANS
We Finance Completed Properties
F. H. EVARTS, VA. 9250
606 VAN NUYS BLDG.

BUILDING LOANS
LARGE OR SMALL
FINANCE BROKERAGE CO.
610 So. Broadway.
VAndike 6171.

8%

Money to loan on vac. prop. Prefer Hollywood, Beverly and Westwood. Call Mr. Cheesman, OX. 6111.
HOWE & HAUN INV. CO.

MONEY to loan on residence and income property. No commission chrg. Los Angeles' oldest mortgage house.
THE JOHN M. C. MARBLE CORP.
639 SO. SPRING.

PLENTY of 7% private money to loan liberally on good property.
Get our figures before closing.
WESTERN AVE. REALTY CO., INC.
325½ S. Western. DU. 4615.

6% LOANS ON HOMES—
ONLY 1% COMMISSION
E. L. McCormack & Co.
1126 Van Nuys Bldg. VA. 5209.

12% Trust Deed Money
Wm. McBurney, Jr.
516 Pershing Sq. Bldg. VA. 2001.

ANY amount $5000 to million on imp. properties and for bldg. purposes.
W. W. MINES & CO.
A. F. Beal, Mgr. Loan Dept.
1001 Stock Exch. Bldg. TR. 5834.

OUR OWN MONEY

Up to 60% for refinance or construction. 208 Hollingsworth Bldg. 606 South Hill st. VA. 4330.

MONEY TO LOAN
La Bonte & Ransom
QUICK SERVICE
132 N. LARCHMONT ST. GL. 2161.

CAN loan large or small amt. to refinance or building, vacant lots. Reasonable rates. Write your wants O. Park Smith, 3234 Crenshaw Blvd.

PRIVATE MONEY TO LOAN
1ST MTG. & 2nd T.D.'s, fair int. rates, also have $2000 to $10,000 for vacant. WA. 4563. Eve. OR. 5655.

PHONE for appraiser, no charge. Will give estimate of possible loan, terms, etc. Liberal treatment, small expense. Quick service. VA. 9715.

SHORT & long term loans at 6% on improved prop. & bldg. operations.
MORTGAGE GUARANTEE CO.
626 S. Spring st.

REAL ESTATE Loans at 6, 7 & 8%
STRAUSS BROTHERS
1113 Pac. Mut. Bldg. MU. 3757.

3-YR. loans, improved or for building.
FARNSWORTH BROS.
1017 Van Nuys Bldg. TUcker 1209.

Private Money to Loan
Mr. Joers, 1234 W. 7th. WA. 7519.

$20,000 TO LOAN—7% INT.
Will divide, liberal appraisal. Quick action. H. Posner. OR. 1241.

$100,000 any amt. 7-8, 3 to 15 yrs., res. or inc., must be good, no agts. Holly or west. Fred T. Rimpau. WH. 4616.

$210,000 to place in one or two loans on income or business property. OR. 1135 or WH. 1383.

5½% & 6% loan on improved, 6% building loan. E. T. DIXON CO., 610 Pershing Sq. Bldg. VA. 7986.

LOANS for building and refinancing. Straight or monthly payment. W. J. KITTS. 1120 Story Bldg. VA. 7002.

PRIVATE FUNDS
$2000 TO $15,000
ATTERBURY, HO. 4833.

WILL loan to private party $4000 on southwest improved prop. Call VA. 6461. No brokers.

LOT pay offs & material seconds arranged up to $10,000. FA. 1901. Rm. 1111. No. 816 W. 5th st.

$10,000. ANY part ready. Vacant or impr. Quick free appraisal. DR.7385.

LIBERAL loans on vacant lots, full amounts, 3 years straight. 427 STORY BLDG. VA. 1834.

7% VACANT LOAN 8%
MURDOCK, Beverly Hills. OX. 1817.

LOANS TO BUILD OR REFINANCE
STATE MUTUAL BUILDING AND LOAN ASSOCIATION. 722 S. Spring.

PRIVATE MONEY
Vacant to $25,000. 2nds to $7500. Prompt attention. OR. 8206.

WILL make vacant property loan Beverly Hills and vicinity. Mr. Dupuy. CRestview 9305.

MONEY to loan on 1st & 2nd mtgs.
MORTGAGE CERTIFICATE CORP.
5961 Whittier Blvd. AN. 3252.

PRIVATE money, any amount. Will clear lots with small incumb. Quick action. GR. 6307.

PRIV. money 6 & 7%, on city, country or bldg. loans. Lockhart & Son, 435 H. W. Hellman Bldg. VA. 6818.

1% COMM. HO. 2133
6% LOANS, RES., BUSINESS, INC.

1ST & 2nd loans, 6%, 7%, refinances, construction loans. T.D.'s, mtgs. bot. Shiffer, 4217 Pasadena av. GA.1600.

PRIVATE money to loan on homes or income prop. No. west pref. Also make or buy gd. 2nd T.D.'s. HE.3585.

OUR OWN MONEY, QUICK ACTION. CALIFORNIA PACIFIC INV. CORP. FI. 4398. 3868 WEST 6TH ST.

5% TO 7%, city, ranch. S. R. Earnest & Co., 319 Detwiler Bldg. Hugh K. Walker, Jr., S. R. Earnest Co. TR.9075.

$20,000 PRIVATE money for refinancing or const. loan. DU. 6252.

OWN funds for mtgs., tr. deeds, collateral loans. MO. 10245.

$100,000, 7%, 3% BONUS ON INCOME. No agents. DU. 2505 a.m.

$5000 at 8% on close-in property. Manhattan Finance Co., VA. 9865.

PRIVATE, 7% MONEY for straight loans. 919 National City Bank Bldg.

$500 TO $10,000 TO LOAN DIRECT TO OWNER. MR. HANSEN. UN. 2365.

VACANT $1000, $2500, $5000, money ready. Impr. 7%. Buy T.D.s. DR.7385.

7% PRIV. money on imp. property. ROSE, 1146 W. Sta. Bar. UN. 2553.

$1000 to $40,000. NO BROKERAGE. 3928 S. MONETA. HU. 2272.

SAN Fernando Valley, 7% loans, 3 yrs. straight. BUSHNELL. GR. 4310.

$75,000 PRIV. money, 6 or 7% homes, income, vacant, country. TU. 8451.

PRIVATE money any amount, city, 1st mtg. 6400 S. Hoover. YOrk 4212.

BUILDING & REFINANCING LOAN. QUICK SERVICE. GR. 9502.

PRIVATE money, $1000 up. 7 & 8%. Refinancing or bldg. YO. 9609.

I have $1500 to $2000 to loan on good east side res. prop. 8%. AN. 4189.

6% money for bldg. & refin. Amortise after 3 yrs. 3% com. YO.7403.

TRUST DEEDS, will buy or make conservative 2nd T.Ds. HE. 3585.

7% STRAIGHT money, private funds to $10,000. BUSHNELL. GR. 4310.

VACANT OR IMP. 1ST OR 2ND LOANS. PRIVATE MONEY. VA. 8682.

PRIVATE MONEY TO LOAN, 630 N CURSON AVE. HOLLY. WH. 6675.

WILL loan $1000 to $10,000. Money ready. Phone GRanite 4355.

MY own money, $500 to $6000. Consider vacant lots. MO. 15977.

TO LOAN—
Money

Real Estate Improvements —75

Builders & Home Owners
ATTENTION
$200,000
OUR OWN FUNDS
Robbins Little and Roy E. Naftzger
312 Associated Realty Bg. VA. 9191.

$100 TO $600

MONTHLY REPAYMENT, REAL ESTATE LOANS for taxes, assessments or any other purpose. Property need not be clear. No escrow, title, insurance or commission. 48-hour service. Investigate this plan. Open Saturday afternoon.
HOME OWNERS' FINANCE CORP.
605 FOREMAN BLDG., 7th at Hill.

INSURANCE MONEY
5½% — 6%

Prompt service. Free preliminary appraisal. Courtesy to brokers.
GUARDIAN MTG. CORP.
Agents Acacia Mutual Life Assn.
Rm. 627, 510 W. 6th St. TR. 7447.

7% NO COMMISSION
DAVIS MORTGAGE CO.
312 Story Bldg. TRinity 8349.

$5000 TO $15,000 PRIV. money. 60% of value. GR.0421.

VACANT residence or income, also good 2nds. Call my home. HE. 6879.

PRIVATE money, moderate amts. on 1st T.D.'s. Imp. or vacant. HE. 0486.

Loans on Furniture & Misc.—75-A

WHY WORRY, FOLKS

Come in, let's talk it over and eliminate your troubles. My charges are fair. You be the judge. I don't bother your friends or ask indorsers. Money at once. $50 to $500. ... pmts.
OTT FINANCE CO.
1529 N. Vine GL. 1186

FURNITURE & AUTOS

15-Minute Service—Low Rates—Easy Payments—Courtesy & Consideration. No Endorsers—No Red Tape—Any Amount—Liberal Appraisals.
DODGE FINANCE CO. 901 N. VINE.
PHONE HO. 7916

FURNITURE LOANS

$50 to $300. Easy monthly payments. Legal rates. No appraisal charge. Over 10,000 satisfied clients. Inman Corp., 936 Bartlett Bldg., 215 W 7th street. TU. 1839.

FAMILY LOANS UP TO $300
Courteous, friendly, helpful treatment. Mr. Poster Emergency Finance Corp. 5908 HOLLYWOOD BLVD. GL. 6003. Open daily except Sun. until 8 p.m.

HAVE CLIENT WHO WILL LOAN MONEY ON FURNITURE IN HOME OR IN OFFICE. 437 SO. HILL ST. ROOM 802.

Diamonds, Jewelry —75-B

10 MILLION
DOLLARS TO LOAN
DIAMONDS AND JEWELRY
LOWEST RATE OF INTEREST
PLEDGES HELD 12 MONTHS
PROVIDENT LOAN ASSOCIATION
846 S. Broadway
New Orpheum Bldg.
Entire 3rd Floor

MONEY TO LOAN
Diamonds & Jewelry
LOWEST RATES OF INTEREST
Business strictly confidential.
Pledges held 12 months.
66 YEARS
IN LOS ANGELES
A. B. COHN & BRO.
3RD FLOOR PANTAGES BLDG.
7TH AND HILL STS.
LADIES' DEPT.

DIAMONDS, JEWELRY, linen and other personal property.
Courteous, private, confidential.
References leading banks and jewelers. Lowest rates. Established 1903.
LADIES' DEPT.
MARKWELL & CO.
Suite 505 Foreman Bldg., 7th & Hill.
Formerly in Citizens Nat'l. Bk. Bldg.

MONEY TO LOAN
on DIAMONDS & JEWELRY
Confidential. Bank references.
Glickman & Co.
210 Loew's State Bldg., 7th & Bdwy.

Automobile Loans —75-C

AUTO LOANS
NO INSURANCE REQUIRED
12 YEARS
HONORABLE DEALINGS
We carry all our own contracts & "PINKS." Payments are made at our office. Liberal extensions granted.
We refinance contracts & pay off balance anywhere in U.S.
MONEY IN 5 MINUTES
BLODGETT & MIDDLECOFF
1811 S. FIGUEROA
EASY PARKING. WE. 7381.

HARRISON FINANCE
COMPANY
WILL HELP YOU SAVE
WHEN YOU BORROW
ON YOUR AUTO
LOANS AT A RATE THAT
MANY LOAN COMPANIES
PAY FOR THEIR MONEY
2820 S. Fig'roa. WE. 4164
Contracts written from 1 to 18 mo.

AUTO LOANS
Ten years of "BANK-LIKE" Service
Assures Satisfaction
DONALDSON
200 W. Pico st., corner Hill st.
REFERENCES: YOUR BANK OR ANY COMMERCIAL AGENCY

Loan With Safety
LOW RATES—SMALL PAYMENTS
Acme Auto Finance
1520 S. FLOWER. WE. 2197.

PLEASURE cars and truck loans. No contingent fee. We accept your insur.
BRACE FINANCE CO.
2608 S. Figueroa
DIRECTLY OPPOSITE AUTO CLUB
AFTER SEEING OTHERS, COME TO US. ROBINSON AUTO FINANCE CO., 1049 SOUTH FLOWER ST.

Salary Loans —75-F

QUICK MONEY in small amts. to people steadily employed; no indorsers necessary. 403 Haas Bldg. 7 & Bdy.

MONEY WANTED—
Real Estate, Collaterals —76

$5000, 3 YRS., 8%, 1st T.D., vacant bus. lot on La Brea, N. of Pico. Value $10,000. Ph. owner, RO. 2769.

WANTED—$6000 1st T.D. & $1500 2d on 7-rm. stucco, just N. of Beverly, nr. Fairfax. No bonus. Own.OX.0719.

$6500—8%. Vacant business lot 50x135 on Westwood Blvd. So. of Santa Monica Blvd. Val. $16,500. OR. 1228.

WANT $2500 at 12%. 2nd T.D. Pay $50 per mo. Vermont Ave. income nr. Adams. Val. $25,000. DU. 3574.

WANT $9000, 8%, 3 yrs. on Westwood Blvd. business lot, value $30,000. OWNER. OX. 3987.

$10,000 WANTED as second behind a $45,000 7% first on good business property. HE. 0737.

WANT $3250 1st 8%, 3 yrs., on 5-rooms in S.W. No brokers. Ph. evenings. MI. 4551.

WANTED, $6000, 8 int. 3% bonus. Gd. close in security. Worth 3 times this amount. FA. 4771.

$1400 FIRST T.D. 8%. 45x125. Bus. lot on major traffic bl. Nr. Crenshaw. Value $4500. CR. 9406.

$2500 1st T.D., 3 yrs., 8%. Payable quarterly. 5% bonus on 5-rm. stucco S.W. 3416 W. Slauson. VE.7175.

$6500, 7%, on attractive 7-rm. stucco bungalow with 2 baths. Bev. Hills. Owner's home. No agts. DU. 5615.

$90,000 ON $250,000 business property. 1st T. D. Discount. OL. 4144. Address H. box 335, Times Branch.

WANT $1500 T.D. 1 year, 12% 4-flat, value $17,500, 1st $7500. Quick action. CARTER. CR. 7752.

$4000, 3 YRS., 8%, 1st mtg. on 3 ac. imp., cor. Valley Blvd. Wheaton. 2425 S. VERMONT. RE. 4974.

$1200 ON clear property, 10% int. Valuation $6000. Hess. 157 W. 12 st.

$2000 5 YEARS, 7% net, first class security. A. E. Link. 811 E. 105 St.

$3000 1ST T. D. bus. lot. Alvarado St. 12% int. Zeigler. FA. 2202.

WANT $10,000, 8%, 3 yrs. 10 acres San Fernando. Val. $30,000. DU.6859.

$10,000 WANTED, 2nd mortgage, 1st mortgage is $65,000. Call HO.7760.

WANT $3500 loan on new furniture in new apt. house. GA. 6011.

$5000 2ND T.D. 12%, behind $30,000 7% mtg. Co. loan. WY. 2765.

WANT $15,000, 1st, 8%, on $40,000 New home. WY. 2314.

$3250, 8%, ST. ANDREWS PLACE. Hollyw'd. $10,000 property. WA.2801.

$8500 PRIV. MONEY. AMPLE SEC. 3 YRS. STRAIGHT. MO. 15831.

WANT $27,500, 3 yrs., on close-in income property, west side. OX. 4914.

WANT $2500, 12%. Lge. impr. cor. $60,000. 1st $20,000. VA. 9741.

$4000 WANTED at 7% on lge. vacant business corner. EATON. OR. 1281.

$4000 WANTED on 7-rm. stucco. Rm. 685. 124 W. 4TH ST.

WANT $7000 on vacant bus. lot, worth $28,000. Call Mr. Ross. OX. 6111.

$6500, 8%, 3 yrs. Bus. cor. leased. Value $16,000. No agents. VA. 9741.

$10,000, 1st, 7%, lots 85x130, worth $22,000, bldg. $12,000. HU. 2561.

WANT $7500, owner's home. Westwood, worth $14,000. OR. 0290.

$3000 on attractive 6-rm. home. Owner at 2349 Canyon Dr. HO. 3584.

MONEY WANTED—
Real Estate, Collateral —38

INVEST FUNDS NOW
Every delay in a new month reduces your income for the fiscal year.

OUR 1ST TRUST DEEDS
pay 8%. The interest payable quarterly.
Now we take another loan for $17,000 on 6 Roxbury Drive in Beverly Hills. Others $4000 to $25,000.
BEVERLY BOND & MTG. CO., INC.
1320 Santa Monica Boulevard
Beverly Hills. CR. 3191

$28,000 2TG loan wanted on 25-unit apt. house near Brand and Glenoaks in Glendale. Income over $9000 per annum. 8% interest & bonus.

$20,000 sec. loan wanted on large Glendale estate which cost $60,000 to build. A-1 security and signer. O. O. RUSSELL & CO.
809 S. Brand, Glendale. CAp. 5303

WANT to borrow from $5000 to $25,000 direct from owner of money. No agents, brokers or commissions. 7% guaranteed interest, amply secured by valuable vacant city property. Loan to be less than 20% of value. Address B. box 591, Times Branch.

First Lien Trust Deeds
On improved residential & income properties. Send for our list.
Torrance Finance Co.
1224 Security Title Insurance Bldg.
Los Angeles 6th at Spring TRinity 1247

WANTED AT ONCE
$3500, 8%, 1½-sty. hm. R.W. $8000.
$5500, 7%, owner's brick home N. of Wash. nr. Crenshaw, $13,000, $35,000. 7% W. Adams ent. $40,000. 7% W. Vermont, Brick str., $60,000. 1127 Van Nuys Bldg. VAndike 0407.

$6000, 3 yrs., 8, on close-in 100-acre tract, to be subdivided. Will sell to net more than million dollars. Money to consummate operations, location wonderful. Will give good bonus for quick action. Address H. box 525, Times Branch.

$1000 TO $50,000 7% 12%
We can place your funds promptly.
J. F. WHITEHORN & CO.
Bank of Italy Bldg. 7th & Olive. TU. 5317

WANT $6500, 7% T.D., payable $200 per mo. on bungalow court; Hollywood way. Val. $50,000. Mortgage Guarantee, $150,000. 3 yrs. old. Income $6500. Mr. Brown, 236 Bradbury Bldg.

$7250 12% T. D.
$200 mo. 1st M.G. $32,500. 7% 5-4 fam. flats, rents $925. MU. 2286.

$3250, 1%, FIRST TRUST DEED
Three-year loan on owner's 7-room home on Ridgely Drive near Wash. Close in, good property. No agents. COX.

GILT EDGE
2nd trust deeds for sale, 10% disc. Will trade for lots to $7500. Mr. Tingley, 345 S. HILL.

WANT $20,000 on 20x60-acre ranch 35 mi. S.W. Mod. 7-rm. house. Will pay Owner, E. R. Gaskill, 107 W. Broadway, Glendale, Cal. Douglas 0-1-2-3-4. Dem. 1810.

WANT $2500, 3 yrs., 8%, on 8-rm. frame home, 2 gar. Excellent sec. to loan further on improved unit. Will loan money. Mr. Flynn, 6321 S. VERMONT.

WANT $15,500 at 7% on 8-rm. bungalow court worth $30,000. Good location & good income. Call Mr. COX, 6111.

$7000 TO $10,000 at once, will pay 12% gilt-edge security, no bonus. Principals only, no brokers please. Address YY, box 514, Times Branch.

WANTED—$2500, 8% interest on new modern business & store building. All assessments paid. Asst. mortgage. Owner, 5484 5th st., Vermont Sqre.

$3000 to $5000 wanted on 6-room bung. Near Pico & La Brea. Val. $7000. Call Mr. Haun, OX. 6111.

$2800 mortgage on modern double, rent side. Paved street. Value $6000. A. G. CAMERON, 419 Security Bldg. Phone VA. 5612.

$10,000-1st—7% Wilshire
2-story, 8 rms., very choice. Principals only. OLad. 2188.

WANTED $4000 to $5000 to build on 5-R. frame & 3-rm. rear on lot 50x127 in N.W. Cal. Mr. Miller, 2010 W. ADAMS. TRinity 2911.

$18,500, 7% Westlake district. Improved Value $30,000. Owner, 438 SAN VICENTE BLVD., Santa Monica. Ph. 22719.

WANTED—$3500 on 8-rm. stucco bungalow & garage. Val. $6135. In W. Adams district. 7% interest. Clifford 5464 5th st. Vermont 5565

$2000 2nd T.D. sale or trade, improved, in Imperial Valley, with bank appraisal of $15,000. See Atty. Hamilton, 427 S. Broadway.

WANTED $3500, 3 yrs., 8% & bonus on owner's 8-rm. frame bung. in Los Angeles. See MILLER, 5018 West Adams. WIL. 0302.

WANT $4000, 8%, 5 bonus, 1st T.D. on 7-rms., 2 baths, improved. Dist. Val. $8500. 1737 W. Florence. YO. 9127.

$30,000 WANTED on 4-story brick apt., just off Wilshire Blvd., close to Western ave. NO BROKERS. VA. 2211, evenings OR. 9584.
MUST SELL.

$7500 1ST T.D. DISC. $900 Prop. sold $16,000. Ask Gwertzman, OX. 7164

FROM private parties, E. Side. Cap for 2nd T.D. $50,000 1st mtg. 7% & 2nd, 10-12%. HU. 8515.

WANTED—$15,000 at 7%, on new modern Spanish 6-rm. house. Beverly dist. Call HE. rm. 3455.

WANT small loan on my $50,000 Hollywood income property. Attractive interest. Phone evenings, GR. 2758.

WANTED, 12%, on income to Beechwood Dr., Los Feliz. Franklin. 2. Best of references. Wil. 6670.

FIRST MORTGAGES FOR SALE
NORTHLAND MORTGAGE CO.
7244 Melrose Ave. GRanite 6321.

$10,500—7%, 3 store brick bldg. on La Brea, one blk. So. of Beverly. Rents $1450. Value $40,000. Call 3225 7% & 8% 1st Miss for sale. Send for list. THE AMERICAN MTG. CO. OF CALIF., 1056 S. Hope. MAd. 4404

$2500 1st mtg., 11 yrs., 8%. Disc. Stucco. TR. 4404.

SNAP, $1000; 1-rm. house, by $1800 2-fam. for $1250. Sartling, TR. 7223

$1200 T.D. 8%; $25 mo. will sell for $1200 5-rm. home. TR. 5491.

WILL buy monthly payments of deeds or trade beach lot. Owner, OL. 6119.

1ST TRUST deed, $3000, 7½, $40 per mo. 5-rm. stucco. Cres. DR. 2910

$1700, 8% T.D. 4 rm. & gar. $2250. Inc. $350. OR. 3404. VE. 1116.

TRUST deed, $2000, pays $50 per mo. Liberal discount. Whitmore 8084.

REASONED T.D. paid dn. to $1000. Disc. 25%. Mtg. only $1200. TH. 1315

REASONED T.D. 30% disc. $2500, pays $42 incl. 8%. Owner, YO. 7343.

MORTGAGES—
Trust Deeds —33

WE PAY CASH
FOR YOUR MORTGAGES, TRUST DEEDS AND CONTRACTS
Quick Action. No Escrow Fee.
FRIENDLY & FYBURN
1022 Van Nuys Bldg. Estab. 1911.

$31,500, 7%, 1ST TRUST DEED
West Pico st. Liberal discount. ALSO SEVERAL SMALLER FIRSTS.

M. E. BROYLES
1006 Lane Mortgage Bldg. Eighth and Spring street. VAndike 1918.

8% Gilt-Edge 1st Paper
$2300 & $2800 secured by new stucco homes nr. Long Beach Blvd. in South Gate. No disc. Owners, 2760 E. Florence. De. 3774.

Trust Deeds Wanted
Ready cash, quick action. No brks. CALIFORNIA RESERVE CO.
(The Trust Deed Clearing House)
631 S. Spring st. Ph. MUtual 5147.

$3000 TRUST deeds on L. A. income property, just sold for $8400. Payable $40 per mo. Liberal discount. Thomas Spring, 606 Currier Bl., POMONA.

18% DISCOUNT
$6000 GILT EDGE TRUST DEED
Due one year on well located Hollywood property. HO. 7407.

$2500 PURCHASE price T.D. due 15 mos. Second to $10,000 7% 1st. Good rental property. Mr. PAUL, WA. 4171.

$2750 discount, $225, 8's. Well secured. 1127 W. 71st st. YO. 8386.

$2000 mtg., 7%, due Nov. 1930. Well secured. Disc. 25%. OLad. 2188.

$1603 T.D. & $1647 T.D. Good security. Disc. 20%. TR. 4404.

WANTED, Trust deeds, mortgages & contracts. Small disc. TR. 4404.

WANT trust deeds & mtgs. Small discount. Woodbury, 1006 Title Ins. Bldg.

$950 and $2250 2nd T.D. 25% disc. In L.A. Own. 5649 Craner av., N. Holly.

2ND T.D. $4500, 7%, pays $100 mo. Profit 25%. Disc. Chas. 4111.

$5000 1st mtg. 8%, on dbl. bungalow out Pico way, 3% disc. VE. 0231.

WANT $18,000 1st T.D. 7% 5 yrs. San Fernando. Val. $30,000. DU. 8852

$4000 WANTED at 7% on 1st vacant business corner. EATON, OR. 1251.

WANT $10,000 1st T.D. 8% 5X120 ft. with $22,000. bldg. $12,000. HU. 2361

$2100 1ST T.D. 18 payments made. Value $3500. 1052 E. 7TH. 4404

$6000 on 1st mtg. 7%, plus big bonus. C. A. Ph. VA. 5091.

MUST sacrifice my 1st T.D. at $8500 or less. Owner, TR. 2567.

STOCKS AND BONDS—
Miscellaneous —35

WANTED
Brokers will consider for financing, stock issue ready for immediate public presentation. Airplane, industrial or mining preferred, but will give consideration to new issue from responsible parties. Forward complete data by mail only to M. J. Mallory & Co., 115 Church st., New York.

MINES AND MINING—
Miscellaneous —36

ARROWHEAD Development Co. stock wanted at right price in lot, amount on or before April 15th. Address V, box 192, Times Office.

WANTED—2 miners for placer and quartz, gold rich, in Cal. Small amount req. TU. 8515 or eves. DU. 6951.

LEAD, zinc, copper, 125,000 Iona, Inc., at R.R., 5 miles Arizona. 717 S. San Pedro. TR. 0936.

APARTMENT, HOTEL—
and Income Leases
Hotels—Rooming Houses —37

$3,000.00 HANDLES
Fine little transient hotel of 40 rooms, very well furnished. Rent $9 per room, will net $400 per month. Balance can be paid at rate of $100 per month.
W. T. Fitzpatrick Co.
524 ROOSEVELT BLDG. TUcker 3429

HOTEL
PERCENTAGE LEASE
$5000 cash will buy lease and possession of a Hollywood Hotel netting $300 per mo. New 10-yr. lease. Small monthly basis of $6500. Mr. PAUL, TYRE. 388 ROOSEVELT BLDG. TR. 2911.

33-RM. hiway hotel, strictly mod., all fireproof construction, very prosperous city. Rent $125, good lease, grossing abt. $500, sickness, priced at $2750, $1200 cash, bal. $50 per mo. Mr. Erwin, exclusive agt. 830 Chapman. OR. 4576.

FOR SALE in Oakland, 36-rm. furnished hotel, all on one floor. A number of steady roomers. Income good transient trade. Fine location. I am obliged to go east. Price is right. Write owner, 2108 Broadway, Oakland, Calif.

HOTEL
For Lease—five years. Class "A" building, conveniently furnished. Olive references. Address S. box 54, Times Office.

9 rms., $85, 1641 Shatto st. (Nr. Union.) 2 apts., 3 bedrms. upstairs, 1 gar. Income $115 exclusive of owner's apt. All furniture goes. Terms can be had for $150. SEE THIS AT ONCE. OWNER ON PREMISES.

MAN AND WIFE with hotel experience to manage hotel and mountain resort; close to Los Angeles; must have some capital. 609 S. Figueroa.

28 RMS., unfurn. Walk distance, nr. 11th & Georgia; a real money maker. Will give lease with sales clause. Owner, SMITH, 207 L. A. Railway Bldg.

10-RM. comp. furn. W.&W. apartment, 2 yrs. owner had it 6 yrs., nr. pic., lease, city, must sell before Apr. 1st; $1000 cash. 1 p.m. 1 to 4 p.m. 1716 W. Jefferson.

16-RM. house, full up, 3 cars, Rent $35. Also furn. for sale, $300 cash. 1127 W. Washington.

MAKE offer on 27 rm. house, good income, can't care for it. 1611 SANTEE. Phone VA. 3975.

BOARDING house, beaut. loc. Estab. bus. A bargain. Investigate. Phone owner, call VAn. 2936.

NEW, mod. small hotel in nearby tourist town. Address T. box 268, Times Office.

HIWAY hotel, 33 rms., 3½ yrs. lse. $1125. Rct. $500 mo. ½ dn. Bal. easy. Park Hotel, Ontario, Cal.

ELIGANT 8-rm. furn. W.S. loc. O.S. fur. Very clean. Rent $55. Sun Brokerage, 408 S. Main. Rm. 314

FOR SALE—Furnished Cafe, 313 E. Westlake ave. 3 rms. rented. No dealers.

HOTEL & APARTMENT HOUSE LEES
CARON-HARDEBECK & CO.
MU. 0020 512 Rowan Bldg. 8th-Spring

$90 APARTMENT HOUSE, 9 rms., nr. Wilshire dist. Inc. $300 per. Pr. $2500. trades. Grissell, 1124 W. 6th.

$2500 NORTH Hollywood 5-room bungalow. Long lse. Price $10,500. Terms. 1617 W. Pico. 1253.

19 rms., 3 garages, rent $85. Lease sacrifice $600. Terms. Full price $600. See this. 821 VENICE BLVD.

15 ROOMS, price $1500. Will pay $50 rent for it in L.A. Call 1910 W. Pico.

12-ROOM furnished house for $650. Rent for $100 per month. Grether, TR. 3817.

17 RMS. beaut. Wils. Best furn. Inc. $400. Adams. 737 S. Figueroa.

13 ROOMS, furnished, 2 baths, cheap rent, $75, all full, close in. MU. 6614.

HOTEL OLGA, 142 Pier Ave., Ocean Park. 20 rms. & bath. Furn. for sale cheap. 511½ E. 12TH ST.

WE FURNISH HOUSES IN THE HOME OF CALIFORNIA. PEARL HM. TU. 6952.

10 RMS., rent $35, good loc., well paying 3 way lse. Owner, DR. 8476

10 ROOMS, $2500, room terms. 315 S. Reality, 427 J. W. Hellman Bldg.

A REAL 66-rm. hotel that makes money. Graeber, TR. 3817.

Apartments—Bungalow Courts—37
ONE of the most successful downtown apts. Modern, new. Will lease. Big rent. 116 rooms. $6500 cash will handle. TRinity 2501.

WANT 20 to 30 unfurnished apt. house or hotel, La Brea or Wilshire district. Definite deal. Address V, box 129, Times Office.

126-RM. apt. lease & furn., bargain, good inc. long lease. Consider trade. Owner, 63 Figueroa. TU. 2732.

48 RMS. Westlake, 4 garages, all priv. baths, overstuffed furn. Only $3000, terms. 801 Venice Blvd.

BIG BARGAIN—48 rms., $2500. Well fur., modern apts. Cheap lease. F. W. SHULTZ, 321 W. 3d. VA. 5313

$3200 cash, 6-rm. bung. & 8 rooms, Real $2250. West side. Nets $400. WITHROW, 318 W. 8th, Room 312.

FURNISHED lease & option apt. house for sale or trade. 1197 11th st. J. W. Copeland, Santa Monica.

Leases, Exch. Wanted, Etc.—38
LEASE wanted for 125-rm. apt. house to be built in exclusive district. Principal only. Phone VE. 0951.

WANT 10 to 25 room rooming-house, reasonable rent, pay cash. MU. 7343.

WANT room, bar, lse. & furn. for $1000 cash. 1st. La Crescenta. WE. 6180

BUSINESS INVESTMENTS—
All Kinds —81

ANSWER THIS AD. It will cost you nothing. THIS AD IS YOUR BIG CHANCE FOR FINANCIAL INDEPENDENCE for a small investment. Address F. box 514, Times Branch.

DRESS manufacturers, will pay a month; money secured by accounts. $7000 to $10,000 required. Address H. box 324, Times Branch.

CAPABLE business man that can make investment of $10,000, wonderful opportunity fully secured. Address V, box 192, Times Office.

WANTED: A financial backer in a QUICK profit sharing AIR PLAN. Call RO. 2491.

37½ on your money with safety. Appointment, address W. box 274, Times Office.

PAYING loan & auto loan business. Address Y, box 192, Times Office.

BUSINESS building, 7 rental houses, oil station, all rented. Good income. 75 ft. frontage on blvd., for sale or long lease. D. L. PARKER, 645 W. 2nd, Pomona.

SMALL investment secured in merchandise. Exclusive territory. One man in each town. Quick turnover. No selling ability required. Investigate immediately. 3636 S. MAIN ST.

AN interest may be had silent or active in an incorporated gaming club at Reno, Nevada. For complete information, Mr. Hall, 916 W. 7 St., L. A.

CHEAP, cash & trade, equity, corner super service station, three pumps, battery & tire shop, steam plant, accessories. See owner, 1231 S. Brand, GLENDALE.

PARTNER, mfr. of nationally adv. product doing $75,000 annually thru estab. jobber trade. Opening for active investor in highly profitable business. 1167 S. Broadway.

ESTAB. & operating mfg. plant in Missouri, inventory over $100,000; no debts; bldgs. leased; what have you? Give full particulars. Address V, box 181, Times Office.

SOMETHING new! Exclusive territory, county or State, make $100 week start; small safe investment, permanent, profitable future. See Mr. Coolidge, 2nd & 2 to 6 p.m. Hotel Rosslyn.

PARTNER wanted with few hundred or will sublease, best equipped poultry ranch, Altadena, on Valleyview and Olive aves. Real bargain. Act quick.

INCOME of with big oil possibilities, heavy producing field, between 30 Broadway & So. Main St. Just 30 minutes from 7th & Hoover. Buy from owner. No agents wanted. Small down payment. 2108 Broadway. Oakland, Calif.

OPENING
Local Co. opening branch office want man to take charge. Salary & share of profits. $2000 investment, which is secured, drawing 8% interest. Address S. box 53, Times Office.

NEED CAPITAL?
Let us solve your financial problems. Complete incorporation service.
WYNNE FINANCE COMPANY
718 Pershing Sq. Bldg., L. A. New York Office, Bldg. 1107 Broadway

SACRIFICE half working interest, payable easy terms, in mountain lodge, operating 4 years. Finest property of its kind in So. Cal. No obligations to be assumed. property all clear. $700 TERMS. 9 PARKER Address T. box 21, Times Office.

$8500 Stock & Fixtures
Men's ladies' furn. & notions. All new & paid for. Xlnt. loc. Low rt. Splend. estab. 1 yr. Want cash or home abt. same val. W. Western, N. of Pico. 4020 W. 10th. OR. 4402

FOR sale, one of the finest restaurants in city, on Wilshire Blvd. in heart of Wilshire dist. Consider competent partner who can furnish cash & run things, as I must have more time for my business. Address Mgr. 928 W. 39th st. VE. 2857.

EXECUTIVE position available for a qualified man in construction equipment firm. Having annual sales volume exceeding $1,000,000. Investment $15,000 to $25,000 required. Address T. box 24, Times Office.

GENERAL store and 3-story building in mountain resort, doing a good business. Owner passed away, widow must sell. Price including buildings, $30,000. Will take part trade. E. M. White, 245 E. Green St., Pasadena.

OLD established office furniture store for sale, in Los Angeles, other business connections reason for this offer. Good lease, reasonable rent, $22,000 will handle. Address H. box 358, Times Branch.

A SECURED PROPOSITION for man with $4500 to connect permanently with organization. Money repaid quarterly plus interest, fully secured by T. D. on all-edge real estate. Address Y, box 192, Times Office.

BUSINESS building, 7 rental houses, oil station, all rented. Good income, 75 ft. frontage on blvd., for sale or long lease. D. L. PARKER, 645 W. 2nd, Pomona.

$10,000
Competent man able to invest $10,000 can acquire control and management of an established enterprise which now employs 20 men and has $250,000 assets. Will net $15,000 per annum. Address EO. box 536, Times Branch.

To Secure Capital
We invite consultation. Companies organized, projects promoted, financial campaigns conducted, community philanthropic, business counselors to projects too large for one small.
Natl. Corp. Service, Inc.
Sec. Title Ins. Bldg. 530 W. 6th st.

SPLENDID OPPORTUNITY FOR PERSON WITH SMALL CAPITAL TO BECOME INDEPENDENT
We will put you in business in a store fully equipped and pay you salary. Also give you stock in our company equal to your investment. For full particulars call Vandike 3903 for an appointment.

ESTABLISHED
Local business representing exclusive manufactured product, earning a steady income, with only part time required; for $2500. Owner taking State distribution & must travel. Address H, box 443, Times Branch.

WANTED, few parties with $5000 or more to join syndicate taking control of developed property. Profits blocked are: mill erected; proven product, clean-cut honest deal showing enormous profits with safety. References exchanged. Address H, box 574, Times Branch.

AN income of with big oil possibilities, heavy producing field, between 30 Broadway & So. Main St. Just 30 minutes from 7th & Hoover. Buy from owner. No agents wanted. Small down payment. 2108 Broadway. Oakland, Calif.

CHAIN STORE
Corporation, adding new stores to chain, want managers. Salary $40 per week, percentage gross sales and profit. Investment $1750, secured and returnable if not satisfied. You are dealing direct with company. Phone MR. WOODS for appmt., GR. 6168. 619 Taft Bldg.

ABSOLUTE SAFETY
If you have $2500 in cash you can make a comfortable living by spending a part of your time in a clean, refined & certified business; an opportunity for either lady or gent. A. C. WALTER, OX. 3503. 802 Wilshire Blvd., Beverly Hills.

Have you a
FINANCIAL
problem in organizing your Co. or interesting capital in your project? Consult us; management in 10th year here. Radio broadcasts daily etc. Sun, N. Y. connections. CAL. CORPORATION SERVICE, 340-48 Roosevelt Bldg. 7th and Flower. Largest Co. of kind on Coast.

$10,000
Competent man able to invest $10,000 can acquire control and management of an established enterprise which now employs 20 men and has $250,000 assets. Will net $15,000 per annum. Address EO. box 536, Times Branch.

To Secure Capital
We invite consultation. Companies organized, projects promoted, financial campaigns conducted, community philanthropic, business counselors to projects too large for one small.
Natl. Corp. Service, Inc.
Sec. Title Ins. Bldg. 530 W. 6th st.

SPLENDID OPPORTUNITY FOR PERSON WITH SMALL CAPITAL TO BECOME INDEPENDENT
We will put you in business in a store fully equipped and pay you salary. Also give you stock in our company equal to your investment. For full particulars call Vandike 3903 for an appointment.

ESTABLISHED
Local business representing exclusive manufactured product, earning a steady income, with only part time required; for $2500. Owner taking State distribution & must travel. Address H, box 443, Times Branch.

WANTED, few parties with $5000 or more to join syndicate taking control of developed property. Profits blocked are: mill erected; proven product, clean-cut honest deal showing enormous profits with safety. References exchanged. Address H, box 574, Times Branch.

AN income of with big oil possibilities, heavy producing field, between 30 Broadway & So. Main St. Just 30 minutes from 7th & Hoover. Buy from owner. No agents wanted. Small down payment. 2108 Broadway. Oakland, Calif.

BUSINESS OPPORTUNITIES
Of Many Kinds
Miscellaneous —83

A NEW INDUSTRY
that, we believe, offers far greater possibilities than the pineapple business which made millions for those who had foresight, is being developed by a large and responsible company.

If you would like to learn of this present opportunity to share in the possible tremendous future profits address Riverside Development Company, 424 Security Title Insurance Building, Los Angeles, for further information.

CHAIN STORE
Corporation, adding new stores to chain, want managers. Salary $40 per week, percentage gross sales and profit. Investment $1750, secured and returnable if not satisfied. You are dealing direct with company. Phone MR. WOODS for appmt., GR. 6168. 619 Taft Bldg.

ABSOLUTE SAFETY
If you have $2500 in cash you can make a comfortable living by spending a part of your time in a clean, refined & certified business; an opportunity for either lady or gent. A. C. WALTER, OX. 3503. 802 Wilshire Blvd., Beverly Hills.

Have you a
FINANCIAL
problem in organizing your Co. or interesting capital in your project? Consult us; management in 10th year here. Radio broadcasts daily etc. Sun, N. Y. connections. CAL. CORPORATION SERVICE, 340-48 Roosevelt Bldg. 7th and Flower. Largest Co. of kind on Coast.

$10,000
Competent man able to invest $10,000 can acquire control and management of an established enterprise which now employs 20 men and has $250,000 assets. Will net $15,000 per annum. Address EO. box 536, Times Branch.

BUSINESS OPPORTUNITIES
Of Many Kinds
Miscellaneous —83

My Misfortune Means
OPPORTUNITY OF A LIFETIME
For some one to make an absolute fortune. Have become totally disabled and confined to bed and must turn over to some one my business, which is manufacturing and selling a wonderful auto accessory that has proven its sales ability over the entire U.S. Indorsed by automobile manufacturers and protected by U.S. and Canadian patent. Requires man of good executive sales ability and merchandising experience. Will take about $5000 to do business on. Apply W. C. Bryx, Room 312, Southland Hotel.

EXCELLENT opportunity for chiropodist in Beverly Hills. Telephone CRestview 8306.

$14,000 BUYS estab. mfg. concern. Inquire 1300 3rd, Santa Monica.

In Alphabetical Order —83-A

AMUSEMENT riding device located in near-by park. Sell or trade $15,000 equity for property in L.A. Phone DR. 2854.

AUTO CAMP, cabins, fur., grocery, cafe, for sale CHEAP. Good ground lease. On heavy traveled blvd. Address H, box 565, Times Branch.

AUTO park resort on river near Seattle. Cottages, inn, fruit, gardens, spring, brook, timber setting. Sell cheap or exchange. MO. 11591.

AUTO repair shop for rent at busy corner, gas station. See Stewart, 1281 W. Jefferson.

BAGS & costume jewelry, best location in city, for sale account illness. Owner, ME. 1278.

BAKERY, splendid location, good business. Trade or cash. This will not last long; bargain. Details 3202 S. GRAND.

BAKERY for rent, fully equipt., in-let, public mkt. on busy st. wonderful opportunity. 115 E. WHITE OAK Monrovia, Calif.

BAKERY, fine loc. with lease and cheap rent. Good equipment. Must sell. See owner at 1130 W. 7TH ST.

BAKERY, Dandy 11, fl. equip., cost. Rent $30. Can hdl. with $100 cash. Schutz & Co., 324 W. Pico. WE. 8759.

BAKERY equip. compl. Reas. terms. Address H, box 535, Times Branch.

BATTERY shop, $500, at super serv. sta., long lease. 1281 W. Jefferson.

BEAUTY Shop, big sacrifice, worth double. Small inv. Will trade for anything. 936 BARTLETT BLDG.

BOOK & stationery store for sale. Established 15 years. Best location in town. No brokers. W. C. Bultman, 410 Santa Monica Blvd. Bus. Mgr.

BUFFET-lunch, 4 transfer corner, quick sale. Inquire 663 N. Western.

CAFE, a real bargain. Good going cafe. Easy terms. Owner leaving state, account other interests. Owner, Jack Golden, Manchester Cafe, BUENA PARK, CALIF.

CAFE at a real sacrifice that is doing $40 to $50 daily. Price $1750 includes stucco building with all fixtures and equip. Lease $60 monthly. 416 W. 9TH ST.

CAFE, live bus. dist., doing $100 day. Counter and booths seat 45, perfect equipment. See this place and make offer. Terms. See Rose, 4675 Hollywood Blvd.

CAFE & fountain. If it's a snap you are looking for we have it. Fine location, cheap rent, good business. Part cash. Call WA. 2106.

CAFE-lunch, busy location, new fixtures, small down payment, cheap rent. 1709 W. PICO. LAFAYETTE.

CAFE, lunch. Dandy loc. Small down payment. Fine for man & wife. Cheap rent. 2202 SO. GRAND AVE.

CAFE—Sell or lease. OLD STALL. CAFE, fully equip. Would trade for lot. 6928 E. BROADWAY.

CAFE, $500 cash will handle. Owner in other business. Good lease, low rent. 1709 W. PICO. LAFAYETTE.

CAFE, counter & booths, seats 25, low rent, good business, money mkr. Owner, 4447 SUNSET BLVD.

CAFE, counter, tables & booths. Biggest bars, in L. A. $1000 full price. Rent reas. 1213 W. 6th St. TU. 1533

CAFE & lunch rm., rt $30. Apt. choice loc. Lady must sell. Only $350 full price. 1120 W. 11TH ST.

CAFE, best loc., cafe, illness forces sac., cash or tr. GR. 8926.

CIGAR stand. Clears $5 day 6 days a week. Fine for elderly man. Lease, $25 month. Returning to mine property. $300. 1537 N. WESTERN.

CIGAR STAND. MUST SELL. WILL SACRIFICE. SEE OWNER, 311 W. 2ND ST.

CIGAR stand by owner direct. $675. 4 blks. of new 72d St. 6th st.

CLEANING & dyeing, established, good location, good business, fixtures and business. Cull and see this. Must sell for cash full amt. 4526 Whittier Blvd.

CLEANING & dyeing plant, wholesale & retail. Built under new State law requirements, for sale. Address T. box 2, Times Office.

CLEANING AND PRESSING (Downtown hotel over 400 rms.) Big trans. trd. Exct. money maker, low overhead. Must leave city at once. 1812 W. 9.

CLEANING-pressing, clears $275 mo. Well equipt. $875. 936 Bartlett Bldg.

CLEANING & press, store, fully equipped, make offer. 704 E. 6th St.

CLEANING & tailor, estab. 9 yrs. Make good living. 807 S. Figueroa. HO. 9348

CONF. & light lunches. Adjoins large HT. studio. Doing abt. $20 a day. Clearing $150 up. 8 pump fount. & Frigid. Can't duplicate for $1200. A bus. steal at $600. 523 W. PICO.

CONFECTIONERY and soda fountain, cigars, magazines, school supplies, etc. Good corner, living rms. Must sacrifice. Owner, 4091 Broadway.

CONCESSION SACRIFICE. Will invoice $3000. For quick sale, $2400. 16 VENICE PIER. Phone 81244.

DELICATESSEN, old established, doing good business. Must be sacrificed for: $1250 cash, account of death of the owner. Call 4716 W. Washington st. LOS ANGELES.

DRUG—Good country drug store. Nearly all full prices. Low rental. Owner sick. Call Fred Brown care Western Wholesale Drug Co.

DRUG STORE, prescription, pr. $8500, easy terms, fine income; also many others. Rm. 211—355 So. Broadway.

FIX-IT Shop & oil depot, good location. Low rent. $250. 1312 S. Grand. GLENDALE.

FRUIT and veg. stand in big Hollywood market. Money maker. Long lease. Terms. 2618 W. 7TH.

FRUIT STAND FOR SALE. 7407 SANTA MONICA BLVD.

GARAGE FOR SALE
New building, 400-car capacity, 300 cars now, $13 storage. Showing $1500 net profit now and should double in 9 months. Over 85 apt. and hotel bldgs. to draw from. The finest garage in the city. See Mr. Blaine.
W. I. Hollingsworth & Co.
TRinity 9651. REALTORS.
Hollingsworth Bldg., Sixth & Hill

GARAGE, STORAGE, Ambassador Hotel dist. 4 year lease. Rent $300 mo. 60 car capacity. Full price $1000. SEE THE GARAGE MAN
1362 So. Hill. Cor. 14th St.

GARAGE. $850 HANDLES. 80 cars, 8 yr. lease, storage from apt. under construction will increase profit to $550 mo.
WALLACE, 416 W. 8th, Rm. 1306-7.

GARAGE & bldg repr. trade. Best loc. Day storage alone pays rent. Emp. 3 mech. Cl'rs $300 mo. Receipts $3000 mo. $1500 hdls. 523 W. Pico.

GARAGE, Hollywood, 80-car capacity, 5-yr. lease. Owner, $1000 handles. Address H, box 408, Times Branch.

GARAGE & Battery shop, working 3 men. Barg. Kelly, 5401 S. Figueroa.

GARAGE, storage, Westlake dist., must sell, sickness; no agents. DR. 8060.

GAS burner, 400 cal. lease. Big margin. Same owner 6 yrs. Fine battery & greasing bus. Give 7 day trial to prove $750 mo. clear. $2900 full pr. Con. terms. 1557 N. Western.

GAS SUP. STA., 8-yr. lse., cost owner $20,000. Rent $100. Biggest buy in city. $6500. Take car; some item. See Own. on lot, 1531 W. Jefferson.

GAS sta., nets $844 now. Price inc. bldgs. & equip. $1500 handles.
WALLACE, 416 W. 8th, Rm. 1306-7.

GAS station-market 5-rm. house. For sale or trade. Bargain. Ph. Van Nuys 877.

GAS sta., tire & battery shop, fully equip., modern, appor. $700 bdle. Brokers don't call. 5979 West Blvd.

GAS STATIONS & GARAGES
Anywhere in So. Calif. $750 to $5000
RICH. 1362 S. Hill. Cor. 14th St.

GAS station & grocery, Glendale, sacrifice, $2000. 936 Bartlett Bldg.

GAS super, well soc. real station for quick cash sale. 5950 Whittier Blvd

GAS sta., L.A. Lady can't hdle. Sell or lse. 414 W. Jefferson. MO. 11916.

GROCERY store, nice neighborhood; nicest town in So. Cal. 10,000 population. Stock & fixtures about $7700. 5-rm. apt. connected. Doing good business. Low rent. 135 S. Cambridge St., ORANGE, CAL.

GROCERY, old-established, cheap rent, living rooms. Must sacrifice for $900 cash entire stock, fixtures, fountain and furniture. 2204 So. San Pedro St., Los Angeles.

GROCERY STORE, $3500.
Doing $45,000 cash business.
TURNER, 855 So. L.A. st.

GROCERY, good location for man & wife, mkt. in connection. $500 & invoice. 3421 S. Hoover.

GROCERY & delicatessen, nice business, 2 living rooms, lease bargain. 1812 E. Manchester, MI. 2358.

GROCERIES or fruits, old established, good volume. 1448 W. Washington

GROCERY, sacrifice quick sale. Big money mkr. A-1 loc. 936 Bartlett Bld

GROCERIES or fruits, old established bus. Good volume. 1448 W. Washington

WHOLESALE clean stock & fix. trade. $400 month. YO. 5360.

BUSINESS OPPORTUNITIES
Of Many Kinds
In Alphabetical Order —85-A

HARDWARE
Paints, kitchenware, must be sold this month to settle estate. Business last year $25,566. Estab. 23 yrs. $5200 cash, stock and fixtures. No trades. Administrator, 2401 S. HOOVER. ST.

HAT mfg., cleaning, blocking and repairing, doing fine biz. Near Westlake Park. Sickness causes sale. Price $500. 1130 W. 7TH ST.

HOSIERY, underwear, etc., stock at drastic discount. Standard line. $3500. Sell as going business or to Broker. Owner, Mrs. Weser, 830 Olive ave., Fresno, Cal.

HOT Springs, 20 A., on 35-yr. lease, 25 mi. from L.A. on very beautiful spot, temp. of water 136 deg. Fahr. Wonderful curative qualities. Box 1162, Puente, Cal.

HOTEL in San Diego, 50 rms., earns $9000 yr. past 7 yrs. $20,000, ½ cash. Sell or exch. P. Sprague, 212 W. C St., San Diego, Cal.

ICE CREAM & lunch stand. No comp. On busy blvd. Owner, GA. 9080.

LADIES' ready-to-wear store, established 8 years in same location. Close in on prominent street. A sure money-maker. Sell at actual invoice at about $3000. J. T. Cutter, 726 Pacific National Bank Bldg. TR. 7233

LADIES' ready-to-wear & millinery. Snappy stock. Good location. Sacrifice. Owner in store. 5215 S. Broadway, or ph. Cardena 6141.

LUNCHES, soft drinks, groceries, cigars, etc. Business fully equip. In beautiful Verdugo Hills. Long lease, low rent. Furnished living quarters. Just the place for man & wife. 2101 N. Verdugo Rd., Glendale. Phone Douglas 2744-M.

LUNCH room, located Gay's Lion Farm. Hundreds stopping daily. Business clearing over $300 mo. Fully equipped. Call 418 W. 9TH ST.

LUNCH room, 17 H.B. wood counter, nets $12.50 a day. Reas. rent. Good for two. Check this. 5018 Melrose.

LUNCH room, new equipment, location in 5th st. dist. Low rent. 508 Maple ave. Ulich. TU. 4840.

LUNCH and fountain. Net $225 mo. Rent $30. Finest eat. Must sell NOW. Terms. 1812 W. 9TH ST.

LUNCH, fine for 2. $450. $150 dn., EZ terms. Geoge, 5221 S. FREMONT.

LUNCH rm., sac. Money mkr. Small inv. EZ terms. 936 Bartlett Bldg.

LCH. rm., rent $70, $30 mo. free. Nctn to buy. 1737 W. 58TH ST.

LUNCH stand, reas. for quick sale, prefer cash. 587 S. BROADWAY.

MACHINE shop, equipped for specialty manufacturing, including two desirable articles. R. McGuire, 5017 Granada st. Ph. GArfield 0100.

MFG. estab. business. Must sac. on sect. sickness. 300% profit. 935 E. 90TH ST.

MARKETS—We can equip your market complete, liberal terms, new or used fixtures. We also have some very good locations for good live men. Southwestern Butchers' Supply Co., 310 E. 5th st.

MARKET poultry drive-in fully equipped, good paying business on Blvd. Small cash payt. 402 E. BROADWAY, Glendale. Douglas 2248.

MKT., fruit, veg. & frs., liv. rms., rear, rent $40, leaving $250, no reasons offer refused. 4918 W. Adams.

Meat Market Fixtures
Barrains in used, rebuilt. Liberal terms. CITY REFRIGERATOR CO., 27th and Alameda. ADams